Sale
THROUGHOUT

Most Unusual Sal
OF ROGER
CELEBRATI
TABLE-WA

To make these
sible, we bought
maker had. It
lot, the biggest
this size ever
the whole assort
go fast at these
ures.

Fancy pieces and
to match. First
make you think
are sterling silver.

Set of 6 Teaspoons
Set of 6 Dessert Spoons
Set of 6 Table Spoons
Set of 6 Dessert Forks
Set of 6 Medium Forks

Notice This Line
Fancy Pieces to Mat

Sugar Tongs, each
Cream Ladles, each
Berry Spoons, each
Cheese Scoops, each
Butter Knives, each
Cold Meat Forks, each
Oyster or Small Soup Ladles

EXTRA SPECI
ROGERS WINDSOR SATIN
AND SHELL SATIN

Set of 6 Teaspoons
Set of 6 Dessert Spoons or Forks
Set of 6 Table Spoons or Forks
Set of 6 Rogers 12 dwt. Table Knives, only

JET BUTTONS
HERE IN PLENTY

Another big lot of real cut jet buttons, worth up to $1.25 dozen, has just come in. Note our Bargain price. These are high-grade buttons, the very best obtainable. Choice of many sizes, cuts and patterns.

50

THAT EVER BUSY ART DE

65c Burlap Pillow Tops 50c

Just the thing for bungalow or beach cottage. Stenciled designs on best grade burlap.

200 Floss Pillows 25c

Choice of 18, 20 and 22 in. The regular price is 35c, 45c, 55c.

Mrs. Semmeck, the expert yarn knitter and crocheter, continues to give free lessons every Thursday and Tuesday. Join the class. Start your Xmas knitting. 2 to 5 p. m., remember. Main Floor.

EXPANSION

That's the goods. That's what we believe in down here. Never thought when we moved in here a little over a year ago that we'd have to stretch into every available nook and corner of this Big White Store so soon, but here we are right now preparing for one of the biggest and most important expansions that will ever be chronicled in the history of Hamburger's. Saturday of this week the entire Housefurnishings and Crockery Sections move to the big basement. Note how cheap they're selling things on the third floor to save moving. I did—and took advantage of it, too. Did you? You'd better. Yours sincerely,

THE ARROW GIRL

BEST WALL PA
AT THE LOWEST PRIC

This is the only place in Los Angeles you can buy wall paper on a jobbing basis. Side wall, ceiling and chandise at the same price. No fancy prices. Let us paper your house, ders. given free. All work guaranteed.

Complete New Stoc

of papers for every room in the house us show them to you. Dainty tions for the bedroom; tapestry and golds for the dining-room; bright papers for the living-room; varied the bathroom and kitchen—you was

Red Arrow Pri

50c papers, per roll 18c
25c papers, roll 9c
15c papers, roll
y0c papers, per roll
Borders at the same prices.

Two Parts Complete—26 Pages.

The Los Angeles Times

ty-Eighth Year.

MAXIMUM TEMPERATURES: LOS ANGELES, 87; Boston, 88; New York, 72; Washington 78; Pittsburgh, 76; Cincinnati, 84; Chicago, 82; Kansas City, 88; St. Paul, 78; Jacksonville, 98.

ANNUM $9.00 | Per Month, 75 Cents, or 2½ Cents a Copy.

FRIDAY MORNING, AUGUST 20, 1909.

On All News Stands, Trains and Streets. | 5 CENTS.

THE WEATHER.
BRIEF REPORT.

ORECAST—For Los Angeles and nity: Fair; fresh north wind, nging to southwest. For San Fran- o and vicinity: Fair; fog in the rning and at night; light southwest

unrise, 5:18; sunset, 6:35; moon , 9:23 p.m.

ESTERDAY—Maximum tempera- , 87 deg.; minimum, 65 deg. Wind .m., northeast; velocity, 4 miles; .m., southwest; velocity, 10 miles. midnight the temperature was 66 ; partly cloudy.

ODAY—At 2 a.m. the temperature 65 deg.; partly cloudy.

The complete weather report, in- ing comparative temperatures, be found on page 15, part 1.]

The Times

Reading Matter Today..... 89 Cols.
Advertising matter..... 93 Cols.

DEX TO PARTS AND PAGES.

ellman Starts for North Pole.
ortune Avoids Airship Smash.
reeks Again Hoist Greek Flag.
ot Drinks by Billions Drunk.
ves of the Pacific Slope.
th of Middle Western News.
ld's Seamy Side Exposed.
the Latest Sporting News.
ket Reports: Financial.
ly in Brief: Vital Record.

Ladder Tales" Again Busy.
ding Gulf to Broadhead.
gh Railway Official Killed.
ic Service: Official Doings.
ing and Oil Interests.
Editorial Page: Pen Points.
ic and Dramatic Column.
an in Society: Woman's Page.
Times Scholarship Contest.
ve of Los Angeles County.
on of the Tehachapi."

NTS OF THE NEWS
IN THIS ISSUE.

ed under his horses' hoots, Gen- ommissioner E. W. Bryan of the Garden of the Great Northern s dies from his injuries.

ner Diet" makes his season's of the home of former Police Com- Lang and secures about $2000 of diamonds.

ation practically ends testimony ed trial with evidence con- former police captain with large d and checks.

s under way for the most ed court ever given in the West. Lang and his men next spring in ades.

ents of Arlington Heights hold a ting to protest against the act Hollywood Water Company in water rates.

ge of local couple ends in mar- ge. Friends and now the ers in Mrs. Rickard's

ndsome day for the visiting ng yesterday, and there was a ng; an important of the General Council will be ng.

Commission proposes to fight ading of electric lines. Brosnan by the Budget Committee.

ence at the trial of Chauffeur for causing the death of Isaac ist of accident.

Wong allows a claim for over ed against the estate of Lucky" Baldwin.

ral will be held today into the death of William Sulter, the Civil War veteran.

California.

Pasadena makes hot reply ge which charged him with Individual interests."

Young woman, caught in Echo Park, turns on her ves till life guard runs a ves out to rescue her.

ge of frogs appear in Ivan- San Bernardino county.

ancy under will of late ge Brower of Ventura seeks inheritance tax.

ed to be established at

Fresno favor plan to have ed in that vicinity fumi-

ge in liquor case in ge's surprise.

ge tries of three weeks, accident at pumping Irrigation Company in

ge ordered twenty miles ge Young woman ge John is found on further side ge Reynolds a raving maniac.

Industrialists arrested for ge street lights.

ge Waterfalls contractors ge rain in order to break

ge Bonine banker of Portland ge Passenger from ship at sea ge treatment for fractured

ge Jones' wife's violent attack on ge Gallagher for right of way ge Canyons.

ge Prominent San Jose ge killed in collision ge Interurban car.

ge Receives note picked ge Mother of husband's ge refuses to believe he is

ge Jury to be eighty, pres- ge Jurors in Jones will make

ge Prohibition of liquor in ge Fresno has ge Local option drinks

ge Chamber favors ge Congress against foreign

ge Chamber has instruc- ge Committee twenty miles an

ge Judge Gilbert on bogs and ge Judge Wilbur are re- ge Judge Graham are over, ge Judge Graham in doubt.

ge Judge Graham dismissed for ge Judge Graham guilty

ge Judge Graham fines guilty in liquor case in

ge Judge Graham fines play re- ge Judge Graham ge Judge Graham ge Judge Graham

GOING DRY.

BILLIONS OF DRINKS SHY.

Liquor Consumption Shows Tremendous Drop.

Million and Half Men Have Entirely Sworn Off.

Booze Not Used Would Float Battleship Fleet.

[BY DIRECT WIRE TO THE TIMES.]

CHICAGO, Aug. 18.—[Exclusive Dispatch.]—Drinkers in the United States, from the chronic "souse" to those who occasionally and lightly dally with the foaming stein or the sparkling wine glass, have "gone shy" seven and one-half billion drinks in the last two years, according to statistics issued today from prohibition national headquarters. In the same period, 1,408,098 men who were wont to take an average of four portions of grog each day have become total abstainers.

If the seven and a half billion drinks that were missed had gone across the bar for consumption, they would have cost $466,443,897.15 at the regular grog shop prices, while if they had been poured into a tank of sufficient capacity they would have floated a fleet of battleships.

The statistics were compiled by National Chairman Charles R. Jones from an advance report of the United States Internal Revenue Bureau for the fiscal year 1909, and they were put forth as a counter to the assertions of the Texas Brewers' Association that prohibition never prohibits and that more liquor is sold in "dry" than in "wet" territory.

OFFICIAL RECORDS.

The assertions are contained in a statement which in part reads as follows:

"On the basis of the official records, issued by the Internal Revenue Department for the four fiscal years June 3, 1905, to June 30, 1909, the astonishing fact develops that the liquor traffic during that time has come short of its expected sales to an estimated aggregate total of 359,697,823.97 gallons of spirits and fermented liquors.

"The liquor traffic had been increasing its output by leasing bonds for the years up to 1907.

"On a basis of growth conservatively estimated at figures only equal to the increase during the year 1905 and 1906, there would have been a total expansion of liquor production during the two years from 1907 to 1909 of 200,680,728.06 gallons of liquor. Did it happen? Well, hardly so you would notice it. As an actual fact during these two years, instead of the gain above mentioned, which might naturally have been expected, there was an actual decrease of 89,006,621.52 gallons.

"And here drop a tear for the poor alcohol mixer, for in just two years from June 30, 1907, to June 30, 1909, the total difference between expectation and realization was actually the mere bagatelle of 289,087,332.97 gallons.

"Of this enormous shrinkage from expected figures of increase of liquor production, the whisky total is 37,482,607 gallons, while the beer production in the same time shows a net shrinkage of not less than 351,294,726.97 gallons from expected developments. This thirty-seven odd million gallons of whisky means a total of 1,884,130,350 drinks of fire-water, reckoning fifty to the gallon, a conservative estimate; and 5,619,267,631 drinks of beer, reckoning every schooner at half a pint. The cost of these seven and a half millions of drinks of 'booze,' reckoned at the current market value, would have been not less than $464,449,997.15."

MEDICAL SCIENCE.

FIND LEPROSY NOT CONTAGIOUS.

EXPERTS AT CONFERENCE HOLD OUT HOPE TO AFFLICTED.

Gnats and Bedbugs Believed to Be Instrumental in Spreading Disease, Which Is Not Incurable—Radium May Be Curative and Cleanliness Is Preventive.

[BY DIRECT WIRE TO THE TIMES.]

BERGEN (Norway) Aug. 19.—[Exclusive Dispatch.] Dr. Armauer Hansen and Prof. Ehlers of Copenhagen, when questioned respecting some of the problems before the leprosy conference, now in session here, agreed in saying that the disease is not hereditary nor contagious, although heretofore it has been held to be both. The bacilli, they say, enter the body everywhere and bloodsucking insects, such as gnats and bedbugs, are probably instrumental in disseminating the disease.

Clinical experience, said these authorities, proves that the malady is not incurable, about 6 per cent. of the cases showing recovery. Subcutaneous injections of nastin, they held, were dangerous, but radium possibly was curative in its effect.

The general treatment of leprosy, said the doctors, was advancing in the direction of paying more attention to preventive measures, such as greater cleanliness and an improved standard of living. During the last twelve years it had been conclusively proved that the bacillus discovered by Dr. Hansen was the specific cause of leprosy.

Special attention was now given to the removal of children from parents afflicted with the disease. The present conference, declared Messrs. Hansen and Ehlers, would be of great value in giving those attending it an opportunity to obtain a synopsis of all the facts learned by experience since the first international gathering in Berlin, in 1897.

Dr. Augustus Ravogli of Cincinnati caused a stir at the session held on Tuesday, when he asserted that there had been no leprosy among the American troops in the Philippines. Dr. L. Duncan Bulkley of New York supported this statement.

INSURANCE COMPANIES SUED.

LITTLE ROCK (Ark.) Aug. 19.—Prosecutor Jeffrey, of the Third Judicial Circuit, filed suit today in the Jackson County Circuit Court, at Newport, Ark., against sixty-five insurance companies doing business in Arkansas, asking penalties amounting to $85,000,000 for alleged violation of the Arkansas anti-trust law.

FRANK G. CARPENTER'S letter in The Times Magazine the coming Sunday will tell some very interesting facts about "Uncle Sam in Manchuria."

CHRONOLOGY OF WELLMAN'S PREPARATION FOR TRIP.

DEC. 31, 1905—Public announcement of the proposed trip is made by Mr. Wellman.

Jan. 30, 1906—Contract let to M. Louis Godard, Paris, for the greatest dirigible airship ever constructed.

May 30—Airship completed.

June 15—Expedition left Paris for Tromsoe, Norway.

July 5—Expedition sailed in ship Frithjof from Tromsoe to Spitzbergen.

July 9—Dane Island, Spitzbergen, reached and a base for operations established.

Aug. 28—Mr. Wellman announces that owing to defects in mechanism of airship the 1906 trip northward was postponed for one year.

Jan. 15, 1907—Mr. Wellman in Paris makes public his plans for enlarging the America.

June 2—The 1907 Polar expedition sails from Tromsoe, Norway, on the Frithjof for Spitzbergen.

June 8—The voyagers reach Dane Island and find that all is well with the winter watchers and their establishment.

July 4—A severe storm, the forerunner of an almost continuous gale during July, damages balloon house.

July 27—Mr. Wellman cables that the gas apparatus works perfectly and the balloon is about to be inflated.

Aug. 17—Cablegram announces that start for the pole will be made between the middle and the end of August.

Aug. 25—Cablegram received from Walter Wellman says airship America stood final tests perfectly and leads to the belief that he may be on the way to the pole.

Aug. 27—Dispatch received that airship was ready to sail August 20 but was retarded by unfavorable winds.

Aug. 31—Mr. Wellman cables that airship had been waiting for a fortnight for an opportunity for trial trip and start to the pole. Strong north winds blowing for three weeks.

Sept. 2—Flight to pole begun in bad weather, but the America encountered a storm and was driven back by the fury of the gale, landing on glacier. Everything was saved.

May 4, 1909—Walter Wellman announces that he will make another attempt under his individual responsibility during the summer to reach the pole by airship.

June 7—Cables from Paris announce that many improvements have been added to the dirigible balloon.

June 10—Walter Wellman is given farewell luncheon at Paris by Ambassador White.

June 20—Wellman party left Paris for Tromsoe, Norway.

June 28—Mr. Wellman learns at Tromsoe that a gale on the night of December 26 destroyed the airship shed at Dane Island.

Aug. 9—Word reaches Tromsoe from Spitzbergen that the shed has been repaired and that Mr. Wellman began inflation on balloon July 31.

Aug. 16—Mr. Wellman leaves in airship for north pole.

PAYING THE PENALTY.

SEVEN WEST POINT CADETS DISMISSED IN HAZING CASE.

[ASSOCIATED PRESS NIGHT REPORT.]

WEST POINT (N. Y.) Aug. 19.—The rumors of suspicion and expulsion heard about the United States Military Academy for the last two months found official confirmation today in a final order, signed by the Secretary of War and approved by the President, for the dismissal of seven cadets.

They were found guilty of hazing Cadet Rolando Sutton of Portland, Or. The cadets named are John H. Booker, Jr., of West Point, Ga., first class; Richard W. Hooker, Kansas City, Mo., third class; Earl W. Dunmore, Utica, N. Y., third class; Chauncey N. Devore, Wheeling, W. Va., third class; Gordon Lefevre, Richmond, Va., third class; Albert Crane, Hawarden, Iowa, third class; Jacob S. Fortner, Dothan, Ala., third class.

Their dismissal is in accordance with the Military Academy regulation providing that any cadet guilty of hazing "shall be summarily dismissed from the Military Academy."

On the morning of June 14, last, Cadet Sutton of the fourth, or plebe class, a brother of Lieut. Sutton of the Marine Corps, whose death has been under investigation by a court of inquiry, reported sick and was ordered to the hospital, badly bruised and suffering from great pain. He did not report for duty again until twenty-three days later, and his case immediately became a matter of concern to the upper class men when it was seen that the authorities intended to investigate.

Before the board of investigation Sutton proved a most reticent witness. His testimony has not been given out, but the gossip has been that, though he gave a complete narrative of his adventures on the night of June 13, he professed to have been unable to recognize his assailants.

One hundred and fifty-seven witnesses—a large fraction of the total enrollment of the academy—are understood to have been commanded to tell all they knew and in ways satisfactory to itself, the board determined what cadets were to blame. The findings were then forwarded to Washington, where they were given the closest attention and twice returned to West Point for further elucidation as to specific details.

When the last point of doubt had been made clear, the War Department, with the approval of President Taft, took the decisive action announced today. No comment on the affair is made by officers here, but it is understood that they approve heartily of a stiff front in even trivial cases of horse play.

Since the last delinquents were reinstated, it is believed the cadets thought hazing was to be more lightly treated. The order of dismissal, therefore, is welcomed as wholesome.

The understanding here is that Sutton was "booed" by a sheeted ghost and that he defended his personal dignity and his duty so effectively that the ghost was glad to take to the woods. A relief party of "hobgoblins" then descended on him with tent pegs and beat him into subjection.

Throughout the investigation Sutton's tact and loyalty to his fellow cadets have won him high popularity. The dismissed upperclassmen are supposed to have no hope of reinstatement as the President is not likely to reverse his decision.

CADETS MAKE STATEMENT.

The seven dismissed cadets left the reservation tonight, after making the following statement:

"On the night of June 13 a large number of cadets had a little celebration. There was no thought of hazing any one. We encountered a cadet sentry. We did not know it was Sutton or even that it was a 'plebe.' He ran after some of the men and tackled them. There was a friendly skirmish and the sentry was hurt.

"As we understand it, there must be a deliberate or malicious intent to constitute hazing. There was no such intent on our part.

"We were summoned before the court and each was obliged to convict himself by his own testimony. That seems a little hard. Please state, however, that we have the highest respect and admiration for the commandant of cadets and for the court."

AT "DEAD MAN'S CURVE."

FIVE KILLED AS AUTOMOBILE CRASHES THROUGH TRESTLE.

[ASSOCIATED PRESS NIGHT REPORT.]

SEATTLE (Wash.) Aug. 19.—Four young women and one man, the driver of the car, met death and two young women narrowly escaped a similar fate here tonight when a large Winton touring car, going at a high rate of speed, crashed through the railing of the long trestle over the Tide Flats at the point known to automobile drivers as "Dead Man's Curve." The accident occurred at 11 o'clock tonight. All the members of the party were from Vancouver, B. C., except the driver, who is a Seattle man.

The dead:
MRS. M. M. GROTHE.
MISS AGNES COWEN.
MISS MAGGIE PAUL.
MRS. J. COLVIN.

IRA PERRY, the chauffeur.

The tide was at its flood when the automobile crashed through the rail and the victims were hurled into several feet of water. The body of the chauffeur was found floating half a mile from the scene of the accident, two hours later. The bodies of the three young women who met death have not yet been recovered.

Miss Mary Paul, a sister of one of the dead, and Miss Kate Hiscock were rescued by a boatman, who heard their cries, and found them clinging to the wrecked car.

All of the young women are said to belong to prominent families of Vancouver. They came to Seattle to visit the exposition. Tonight they attended the theater, together, and then hired an automobile for a pleasure ride.

JAPAN AND CHINA RESUME.

Conferences Interrupted by Antung-Mukden Railway Incident Are Taken Up at Peking.

[ASSOCIATED PRESS DAY REPORT.]

PEKING, Aug. 19.—Baron Ijun, the Japanese Minister, and Liang Tun Yen, president of the Foreign Board, have resumed their conferences on the general Manchurian questions between the two countries, which were interrupted by the Antung-Mukden railroad incident.

One of the questions is that of China's recognition of Japan's claim of jurisdiction over the Chin Ta Tao, lying between Korea and Manchuria. Korea has complicated this matter by an agreement with Japan which is tantamount to surrendering control of the territory to Japan. This, the general council said, Korea had no right to do.

The negotiations concerning the pending questions in the Antung-Mukden railroad controversy are being conducted at Mukden. No change in the Viceroy of Mukden has been made, but this official is said to be dispirited and hopeless on account of the increasing number of the Japanese railroad guards.

FLEET IN RECORD PRACTICE.

NORFOLK (Va.) Aug. 19.—The Atlantic battleship fleet was today engaged, thirty miles off the Virginia Capes, in record stationary practice. The night stationary target practice is particularly interesting. It is carried out while the searchlight from the firing ships plays on the ranges.

TOKIO OFFERS CHERRY TREES.

TOKIO, Aug. 19.—Mayor Ozaki of Tokio has offered as a gift to President Taft 20,000 cherry trees, for the purpose of planting the new park on the banks of the Potomac River, in Washington, D. C.

PROBLEMS OF COMMERCE.

TRANS-MISSISSIPPI CONGRESS FAVORS HOME GROWN SUGAR.

West Has Inning at Denver Congress, Appeal to Washington for Regulation of Coastwise Traffic Being Adopted—Former United States Senator Patterson Makes Attack on Giff ord Pinchot.

[ASSOCIATED PRESS NIGHT REPORT.]

DENVER (Colo.) Aug. 19.—The West had its inning in the Trans-Mississippi Commercial Congress today, when Congress was appealed to in aid of a movement to regulate the coastwise traffic as well as to enlarge the present scope of gulf coast shipping.

After much discussion the friends of beet sugar had adopted a resolution favoring the development of the beet-sugar industry and opposing further concessions to sugar coming from present and future possessions of the United States.

The beet-sugar men for the last two days have been urging the aid of the congress in commending opposition to concessions to imported sugar.

Arthur R. Briggs of San Francisco presented a petition on the merchant marine which had been prepared jointly by himself and Edward W. Dickie, also of San Francisco. John D. Milliken, of Denver spoke of the needs of the Northwest.

San Antonio, Tex., was selected for next year's place of meeting, and Col. Ike T. Pryor of San Antonio was chosen by the Executive Committee as the only candidate for president.

ATTACK ON PINCHOT.

Despite the efforts of leaders to prevent the introduction of the Pinchot-Ballinger controversy, former United States Senator Thomas M. Patterson of Colorado prepared an attack on Gifford Pinchot this morning, which was curtailed in part by the action of the congress in declining to give additional time to Mr. Patterson, who wished to present a resolution in fuller form than allowed by the rules of the congress.

Senator Patterson's resolution cited that a board of inquiry, composed of Mr. Pinchot and four other scientists, some time ago reported that the boundaries of the forest reserves are not definite and many places include grazing and agricultural lands. He declared therefore that additional laws are not necessary, but that the President now has the authority to declare these boundaries in a more definite way, thereby dividing the forests from the arable lands and saving to the people many thousand acres of land now held in reserve as forest lands.

Mr. Patterson declared that inasmuch as Mr. Pinchot has himself concurred in a report which says the boundaries are untrue, it will be no illegal act for the President to give back to the people the lands to which they are entitled.

This, he said, is the contention of the people of Colorado, who believe they are being deprived of lands to which they are entitled under the homestead act.

Mr. Patterson asked that he be given twenty minutes in which to present his resolution, but the delegates declined to take this view, and his remarks were curtailed to three minutes, and no action was taken.

No answer was made to the argument of the former Senator.

MORE RESOLUTIONS.

More Pinchot resolutions were offered when A. M. Ammons of Colorado asked that laws be requested opening for entry such lands as are not timbered, yet held as reserves. Also that private capital be given the first opportunity to develop water power instead of the government.

Resolutions were offered commending the income tax amendment, condemning the "trusts" and asking an annual appropriation for rivers and harbors.

The Committee on Resolutions favored the admission of Arizona and New Mexico as States, and the establishment of a national department of mines.

Walter Gresham, who designed the Galveston seawall, was the principal speaker of the morning. He described the harbor works and the plans for further improvement.

L. Bradford Prince of New Mexico spoke of southwestern development.

DUTY HIS POLICY.

BALLINGER DEFENDS COURSE AS PUBLIC-LAND ADMINISTRATOR.

[ASSOCIATED PRESS NIGHT REPORT.]

HELENA (Mont.) Aug. 19.—"As long as any public lands remain to be administered there will be complaints," declared Secretary of the Interior Ballinger today, speaking of the recent controversy at Spokane, and the complaints concerning the Reclamation Service.

"No two people are constituted alike, and there is always ample opportunity for disagreement. Some of the settlers on the reclamation projects were ignorant of the conditions which would confront them, and they settled on the land in the expectation of reaping a fortune without the necessity of understanding irrigation methods. They have been disillusioned, and now desire the government to release them from their contracts and to reimburse them for their expenditures.

"Since I entered the office of Secretary of the Interior I have administered its affairs not as any extremists might distate, but as I understand my duties. That will continue to be my policy.

"At the same time, I realize that there are some things in the law governing the disposition of public lands which ought to be modified, and as soon as I shall have opportunity, I shall suggest such changes as appear to me to be necessary, in a report to Congress. In the meantime, the established policy of the Interior Department will continue.

"There have been gross misrepresentations sent out regarding action of the department in certain matters, criticisms have been pretty severe from some quarters; but, knowing that I am absolutely right in the position I have taken, I have paid no attention to them. In time, it will be shown beyond a doubt that my course has been absolutely right.

"It will be shown, also, when the facts are made known, that despite the claims of the restoration of power sites during the last administration, actually more sites have been withdrawn during this administration than under the former ones, and that none withdrawn under the former administration has been 'grabbed.'

"There was no controversy between Mr. Pinchot and myself at the meeting of the irrigation congress in Spokane. I was invited there to make an address on the work of the Interior Department as it affected the matters in which the irrigationists are interested. I delivered the address, as requested, on the attitude of the administration toward the reclamation of the arid lands of the West. I did not enter into defense of any course, as compared with that of an official in another department. Those who expected a controversy were disappointed, so far as I was concerned."

WRIGHTS SUE.

(Continued from First Page.)

of whatever losses they are found to have suffered' by reason of the infringement and the public exhibition or rental of the machine.

Aëronautic experts generally viewed the suit as in the nature of a test case, brought to determine legally whether the Wright patents cover effectually all aëroplanes constructed along similar lines.

Regarded in this light, it was pointed out the suit probably will have a most important bearing on the development of aërial navigation.

In the bill of complaint the Wrights declare their claims to the sole rights in heavier-than-air flying machines of this type "have been recognised by the United States government, which has purchased some of the machines; while the sovereigns of other countries have given similar acknowledgement."

KEPT INDOORS FIFTY YEARS.

Kentuckian Who Made Strange Vow When Lincoln Was Elected, Dies in Voluntary Imprisonment.

[BY DIRECT WIRE TO THE TIMES.]

LOUISVILLE (Ky.) Aug. 19.—[Exclusive Dispatch.] Basil Haydon, a wealthy farmer and one of the most interesting characters in Kentucky, in that he had voluntarily for fifty years kept indoors, refraining from leaving his room, died, today, at his home in Nelson county, aged 85.

Haydon was very much opposed to the election of Abraham Lincoln as President, in 1860, and when the result of the election was made known to him, he went to his room and remained there from that time until his death. The house in which he lived was a brick structure, built in the early colonial style, situated on his farm of 400 acres, far from the road, the way to which lies through a dense forest.

A brother, Raymond Haydon, committed suicide at the home a number of years ago. Basil did not look at the body and did not attend the funeral. The brother suffered from hallucination that he was bankrupt and on the verge of starvation. When an inventory of his personal property was taken it was found that he was worth nearly $100,000. Basil Haydon left an estate valued at nearly $75,000.

HOT IN LOUISIANA.

BATON ROUGE (La.) Aug. 19.—Fifteen heat prostrations have been reported at Baton Rouge during the last twenty-four hours. Today the mercury is hovering around the 110 mark.

GREEK FLAG HOISTED.

(Continued from First Page.)

has been communicated to the powers. Its terms are conciliatory, and diplomats consider that it should be satisfactory to the porte, to which it was delivered today.

The note regrets that after Greece's previous assurance the Turkish government still complains of the attitude of Greece in Roumelia and Crete. It say the Greek government deplores the anarchy and agitation which have ruined and decimated the population of Macedonia, irrespective of race and religion, and points out that as soon as the new Turkish régime gave grounds for the hope that the situation would be improved, the Greek government did all in its power to assist in the reëstablishment of order in Macedonia.

Regarding Crete, the note reiterated that the Greek government will conform entirely to the decisions of the four protecting powers, and will abstain from encouraging any eventual agitation in that island.

TURKISH FLEET CONCENTRATED

[ASSOCIATED PRESS NIGHT REPORT.]

CONSTANTINOPLE, Aug. 19.—The Turkish fleet has been concentrated a short distance from Crete. The representatives of the powers today renewed energetic warnings to the porte against jeopardizing the peace by pushing her relations with Greece to the extreme.

SUFFRAGETTE BREAKS IN.

Mlle. Westenholz Forces Herself Before Danish Folkthing and Makes Bitter Speech.

[ASSOCIATED PRESS NIGHT REPORT.]

COPENHAGEN, Aug. 19.—The members of the Folkthing, who met for the first time today since the formation of the new ministry, were treated to a lively overture by Mlle. Westenholz, a suffragist whose activity in the cause has brought her into prominence on several occasions.

Forcing her way past the doorkeepers, the woman planted herself in front of the president's chair and gave the deputies a verbal trouncing.

"Here you sit," she cried out, "you Danishmen, haggling selfishly in a lust of power, over the weal and woe of the country, but the women of Denmark, I tell you, disown you and brand you as a lot of hirelings belonging to no country, who betray the honor of Denmark."

The bell of the president and a fire of interruptions from the deputies had no effect on Mlle. Westenholz, who concluded her speech before attendants seized her and removed her from the chamber

Theaters—Amusements—Entertainments

ORPHEUM THEATER—MATINEE EVERY DAY BOTH PHONES
Paying Particular Attention to Entertaining Ladies & Children
Vaudeville
Lily Lena, Dainty Singer of Story Songs.
Gibson Girl Review, Electrified.
3-Donals-3, Herculean Marvels.
Julius Tannen, Wit and Raconteur.
Matinee Today
Helena Frederick, In "The Patriot."
Charlotte Parry, In "The Comedienne."
3-Leightons-3, "A One-Night Stand in ..."
Selma Braatz, Clever Girl Juggler.
ORPHEUM MOTION PICTURES.
NIGHTS—20c, 25c, 50c, 75c. MATINEES DAILY.

BELASCO THEATER—BELASCO-BLACKWOOD CO. MATINEES TOMORROW, SAT.
TONIGHT AND ALL THIS WEEK
The Belasco theater company, with Richard Bennett, presents ... famous romantic comedy success,
"A ROYAL FAMILY"
NEXT WEEK—Edgar Selwyn's Success, "PIERRE OF THE PLAINS."

GRAND OPERAHOUSE—Matinees TOMORROW and SUN.
The Grand Stock Company presents the Great Eastern Melodrama,
"THE DEVIL'S MINE"
NEXT WEEK—"THE KING OF TRAMPS"

MASON OPERAHOUSE—H. C. WYATT, Lessee and ...
TWO WEEKS—MATINEES SATURDAY ONLY—JOSEPH M. WE... the most brilliant Broadway success—
"THE CLIMAX"
PRICES—25c to $1.50. Seats now on sale for all ...
READ WHAT THE LOS ANGELES CRITICS SAY
TIMES—A dainty and absolutely modern comedy, where there is throughout maintained thread of throbbing human interest.—By Julian Johnson.
COMING—"PAID IN FULL."

MOROSCO'S BURBANK THEATER—
Los Angeles' Leading Stock House.
TONIGHT—MATINEE TOMORROW—TOMORROW NIGHT
The Incomparable Burbank Stock Company in
JOHN DREW'S COMEDY SUCCESS "JACK STRAW"
Return of A. BYRON BEASLEY in the title role
REGULAR BURBANK PRICES—Nights, 10c, 25c, 35c and 50c. Matinees, ...
NEXT WEEK—Marie Doro's dainty play hit: "THE MORALS OF ..."

LOS ANGELES THEATER—Spring St., ...
TONIGHT—Sensational Expose of the Spiritualistic Methods of Anna ... Pepper and others, by the famous magician,
ALBINI
Regular Los Angeles Theater prices—10c, 20c and 30c.

BASEBALL—Chutes Park, 2:45—
OAKLAND vs. LOS ANGELES
LADIES FREE EXCEPT SAT., SUN. AND HOLIDAYS. ADMISSION ...

Timely Special Announcements.

VISIT THE WORLD-FAMOUS—
Cawston Ostrich Farm
"One of the strangest sights in America."—New York American.
150 Gigantic Ostriches
50 OSTRICH CHICKS JUST HATCHED
IN A BEAUTIFUL SEMI-TROPICAL PARK.
20c ROUND TRIP, including admission. Tickets for sale at our
City Store 313 South Broadway

TAXICAB SERVICE—
Phones { EX. 66 or 10789; MAIN 8256 F 1858
30c First ½ mile; 20c EACH ¼-MILE. Special Shopping & Other Rates.
8:00 p.m. to 5:00 a.m. only. a.m. to 12 M., or 2 p.m. to ... p.m.
WESTERN MOTOR CAR COMPANY, OWNERS.

LOS ANGELES OSTRICH FARM—
All Yellow Cars Transfer Direct to Farm. Pass ...
OSTRICH DANCE, 11:30 DAILY.
Excursion tickets, round trip and admission ... For sale at our CITY STORE, 324 S. BROADWAY, LOS ANGELES.

Superb Routes of Travel.

BANNING LINE—S. S. Cabrillo—Daily Service
SANTA CATALINA ISLAND
Island Villa and Canvas ...
NOW OPEN FOR BUSINESS.
PORTER'S CATALINA ISLAND ...
E. C. KAMMERMEYER, Director.
Free Camp Grounds With Water
BANNING COMPANY, 104 PACIFIC ELECTRIC BLDG., LOS ANGELES.
PHONES: MAIN 4493; Pico 74.

THE—
Famous Bledsoe Pictures of ...
San Joaquin Valley
And High Sierras
200 miles' sweep with telescope reproduced on the canvas in one ... be shown and free lectures given every night this week at 8 o'clock ... Office of The Times, 321 South Spring street. Homeseekers and investors ... opportunity to see and hear. We have no land to sell. San Joaquin ... Headquarters.

MEXICO IN FIVE DAYS—
THE FAST S.S. "ERNA" (3476 Tons)
Unsurpassed Passenger Accommodations
LOW SINGLE AND ROUND-TRIP RATES TO ALL POINTS SOUTH. ...
S. S. CO. AGENTS, JESSEN LINE, 248 SOUTH SPRING STREET.

PACIFIC MAIL S.S. CO.—For Honolulu, China, Manila, India and Around the ...
Steamers Manchuria, Mongolia, Korea, Siberia, China. Twelve ... now in service, being largest vessels sailing from the United States via Honolulu.
SAILINGS FROM SAN FRANCISCO
AUGUST 31; SEPTEMBER 3, 7, 14, 21, ...
Sailings from Eastern Ports for all Trans-Atlantic Steamship Lines ...
For literature apply to T. A. Graham, Agent, 600 South Spring Street.

San Francisco, Seattle, Tacoma, Victoria, Vancouver
STEAMERS
President or Governor, Noon Thursdays
Santa Rosa, 11 a.m. Sundays
For San Diego, 9:05 a.m. WEDNESDAYS AND SATURDAYS
Low passenger rates, including berth and meals, unrivaled ...
TICKET OFFICE, 240 S. SPRING ST. PHONES HOME F... MAIN 41. Right reserved to change schedule.

$9.00 FIRST CLASS San Francisco SECOND $7.50
Includes berth and meals. Portland, $13.00, $11.50. Harbor, $10.00, $11.50. Seattle, $21.50, $17.50.
S.S. Hanalei Mon., Aug. 23, 5:30 p.m.
Excellent passenger accommodations. Low freight rates. C. J. ... General Manager, 248 S. Spring St. Phones—Main 8... Home ...

FOR THE ORIENT—S.S. "Minnesota"—
Largest and Finest on the Pacific, 19,000 Tons. Sails from Seattle, ... for
Japan, China, Philippines
GREAT NORTHERN STEAMSHIP CO., 256 So. Spring St. ... Agent. Phones—Home F1260, Dawy. 1258.

SEATTLE via PORTLAND—
ALTERNATE SAILING FROM SAN PEDRO EVERY TUESDAY AT ... m. FOR PORTLAND DIRECT (no change) calling at SAN FRANCISCO, EUREKA and ASTORIA. Low rates, including berth and meals. ... PACIFIC STEAMSHIP CO., 434 South Spring Street. Main 1121, Home ...

REDONDO BEACH—
THE RESTFUL, WHOLESOME RESORT OF THE SOUTHLAND. BATH HOUSE IN THE WORLD. MOST BEAUTIFUL PLEASURE PIER IN THE WEST. ATTRACTIONS FOR ALL, AND A CLASS THAT PLEASES ALL. LOS ANGELES & REDONDO RAILWAY, THE ROUTE OF ...

HONOLULU, Tahiti, New Zealand and Australia
We are agents for the Oceanic, Pacific Mail, White Star, Dominion, Atlantic and Pacific Steamship lines. First-class around-the-world ... for illustrated literature.
GERMAN-AMERICAN SAVINGS BANK, STEAMSHIP DEPARTMENT, AND FOURTH STREETS.

$9.85 FIRST CLASS SAN FRANCISCO SECOND CLASS $7.50
Including berth and meals. Portland, $13.00, $11.50; Harbor, $12.00, $11.50. Seattle, $21.50, $17.50.
Passenger service unsurpassed. STEAMERS sail TUESDAY and SATURDAY for SAN FRANCISCO, PORTLAND and SEATTLE DIRECT. WEST COAST S.S. OFFICE, 25 So. Spring St.

Amusements—Entertainments

THEATER— MATINEE EVERY DAY BOTH PHONES
Vaudeville
Presenting always the Best European and American Attractions
Helena Frederick & Co. in "The Patriot."
Matinee Today
Charlotte Parry In "The Comstock Mystery"
3-Leightons-3 "A One-Night Stand in Mexico"
Selma Braatz Clever Girl Juggler.
ORPHEUM MOTION PICTURES. MATINEES DAILY—10c, 20c

THEATER—BELASCO-BLACKWOOD CO., Props. & Mgrs. MATINEES TOMORROW, SAT. and SUN.
IGHT AND ALL THIS WEEK
company, with Richard Bennett, presents Augustus Thomas's
OYAL FAMILY"
ryn's Success, "PIERRE OF THE PLAINS."

RAHOUSE—Matinees TOMORROW and SUNDAY.
Company presents the Great Eastern Melodramatic Success
"THE DEVIL'S MINE"
NEXT WEEK—"THE KING OF TRAMPS."

RAHOUSE— H. C. WYATT, Lessee and Manager.
MATINEES SATURDAY ONLY—JOSEPH M. WEBER presents
Broadway success—
"THE CLIMAX"
Seats now on sale for all performances.
WHAT THE LOS ANGELES CRITICS SAY:
absolutely modern comedy, where there is throughout a vital, throbbing human interest.—By Julian Johnson.
COMING—"PAID IN FULL."

BURBANK THEATER—THE HOME OF SUCCESS
Los Angeles' Leading Stock House.
T—MATINEES TOMORROW—TOMORROW NIGHT.
commendable Burbank Stock Company in
"JACK STRAW" next week
ss of A. BYRON BEASLEY in the title role
NCES—Nights, 10c, 20c, 30c and 50c. Matinees, 10c and 20c.
Dore's dainty play bit: "THE MORALS OF MARCUS."

S THEATER—Spring St., near
Expose of the Spiritualistic Methods of Anna Eva Fay, the famous magician.
ALBINI
Theater prices—10c, 20c and 30c.

Chutes Park, 2:45—
AND vs. LOS ANGELES
EPT SAT., SUN. AND HOLIDAYS. ADMISSION 10c

Special Announcements.

WORLD-FAMOUS—
n Ostrich Farm SOUTH PASADENA
ts in America."—New York American.
antic Ostriches
CHICKS JUST HATCHED
FUL, SEMI-TROPICAL PARK.
ting admission. Tickets for sale at our
313 South Broadway

RVICE— 30c First ½-Hour
t 1079; F 1058 10c EACH ½-MILE THEREAFTER
Special Shopping & Calling Service
to $:30 p.m. only. a.m. to 12 M., or 2 p.m. to 6 p.m.
TERN MOTOR CAR COMPANY, OWNERS.

S OSTRICH FARM—(TY EXIT: LAKE PARK)
nfer Direct to Farm. Take 10c.
STRICH DANCE, 11:00 DAILY.
and trip and Admission 25c. For sale at our
BROADWAY, LOS ANGELES.

perb Routes of Travel.

NE—S. S. Cabrillo—Daily Service
CATALINA ISLA
illa and Canvas C
NOW OPEN FOR BUSINESS.
CATALINA ISLAND BA
E. C. KAMMERMEYER, Director.
amp Grounds With Water
Y, 104 PACIFIC ELECTRIC BLDG., LOS ANGELES
PHONES: MAIN 4493; F6576.

Bledsoe Pictures of
oaquin Val
d High Sierras
ope reproduced on the canvas in one unbroken
e given every night this week at 8 o'clock, at
outh Spring Street. Homeseekers and investors
. We have no land to sell. San Joaquin Valley

IVE DAYS—
S.S. "ERNA" (3476 Tons)
Passenger Accommoda
-TRIP RATES TO ALL POINTS SOUTH.
EN LINE. 248 SOUTH SPRING STREET.

. S.S. CO.—For Honolulu, Ja
nila, India and Around the W
Mongolia, Korea, Siberia, China, Tenyo Maru and other largest vessels sailing from the United States for
LINGS FROM SAN FRANCISCO
UST 26; SEPTEMBER 3, 8, 14, 23, Etc.
for all Trans-Atlantic Steamship Lines at Pacific
A. Graham, Agent, 600 South Spring Street.

Seattle, Tacoma, Victoria, Van
STEAMERS
Governor, Noon Thursdays
osa, 11 a.m. Sundays
o, 9:05 a.m. WEDNESDAYS AND SATURDAYS.
luding berth and meals, unrivaled service.
SPRING ST. PHONES HOME 1058. MAIN 8370.
reserved to change schedule.

an Francisco SECOND CLASS $7.35
d meals. Portland, $20.00. $11.35. Coos
S.S. Seattle, $60.00. $11.35.
el Mon., Aug. 23, 5:30 p.m.
-tations. Low freight rates. C. J. LEHMAN,
ing St. Phones—Main 863, 10863.

ENT—S.S. "Minnesota"—
the Pacific, 32,000 Tons. Sails from Seattle, Sept.
n, China, Philippine
MSHIP CO., 608 So. Spring St., J. W. Phelps,
Bdwy. 1212.

PORTLAND— STRS. ROANOKE AND ELDER
FROM SAN PEDRO EVERY TUESDAY at 11 A.M.
DIRECT (no change) calling at SAN FRANCISCO.
Low rates, including berth and meals. NORTH
20. 334 South Spring Street. Main 8125. Home

ACH—
LESQUE RESORT OF THE SOUTHLAND.
IC WORLD. MOST BEAUTIFUL PAVILION
S FOR ALL, AND A CLASS THAT PLEASES.
REDONDO RAILWAY, THE ROUTE OF EASE.

ahiti, New Zealand and Austra
Oceanic, Pacific Mail, White Star, North German
-ship lines. First-class around-the-world-tickets.
SAVINGS BANK. STEAMSHIP DEPARTMENT.
TS.

AN FRANCISCO SECOND CLASS $7.
meals, Portland, $12.50, $12.50; Seattle, $16.00, C
-passed. STEAMERS sail TUESDAY, THURSDAY, SATURDAY for SAN FRANCISCO, PORTLAND and PUGET SOUND.
ST COAST S.S. CO. OFFICE, 251 So. Spring. Main 8

What Of Interest Happened in a Day Up and Down the Great Pacific Coast.

LEFT TO LATE.

CONVICTS UNCARED FOR.

k Spot in Penal System Subject of Report.

idual Treatment of Men on Parole Urged.

on Congress at Seattle Concludes Labors.

[SOCIATED PRESS NIGHT REPORT.]

ATTLE, Aug. 19.—The annual con- of the American Prison Associa- nded today with a meeting at laska-Yukon-Pacific auditorium. o'clock the delegates were enter- at an informal dinner in the ington State building by Gov. who came over from Olympia to host. After the dinner the del- met in a final session. report of the Committee on Pre- ive and Reformatory work was by its chairman, Corwin S. Shank ttle, and discussed. report of the Committee on the f Released Prisoners, of which M. Sawyer of New Jersey is n, was read and discussed. The said:

very side we see efforts being keep people out of prison by ng the laws and providing for on parole, suspended sentences, it it seems to us the weak spot everywhere is either the utter of care by the State of its ed prisoners or the inadequate ich is given frequently to men on parole. Great States spend effort to reform men while in and then let them come out with temptation of life around them e but the most perfunctory the time when they most need gement, reproof, warning and . It must be individual treat- the paroled man must feel that mething more than a number e is no wholesale way in which e done."

Hawley, superintendent of the Cal. State School, read a the education of the delin- dependent child.

OVES "INDIANA PLAN."

Indiana plan" of preventing the tion of imbeciles and confirmed d was heartily approved by Dr. Phrin of Kingston, Ont., in ial address as president of the Physicians' Association today. ician said:

only do I suggest the adoption astic means to lessen the num- the already existing criminals enerates, but the removal, as possible, of the more remote of the evil.

ral literature, plays, exhibi- pictures and such like, without an evil effect upon the young and especially upon a naturally

Cooke of Baltimore ter on "The Advisability of pelling the Examination of ers Before Trial, by a Phy-

LUCKY ESKIMO GIRL.

EEN OF PAY STREAK.

IATED PRESS DAY REPORT.]

LE (Wash.) Aug. 19.—Co- beautiful Labrador Es- born at the Chicago Ex- in 1893 and christened by Palmer, president of the lady managers of the Co- position, was declared elect- of the Pay Streak at the Pacific Exposition last the ballots of a popular counted. This Chicago will be enthroned queen carnival on concessionaires Midway and besides the great be given a town lot valued ional sum.

SION OF STARS.

DERS INCORPORATE.

PRESS DAY REPORT.]

FRANCISCO, Aug. 19.—An formed to inculcate a based upon astronomy, of incorporation here to- society is known as the of the United States, and to make known to its influence of heavenly earthly affairs, and to demonstration of the will is the purpose of the in- to the new creed the country.

LARITY OF RADIUM.

LIQUID RIVER.

IATED PRESS DAY REPORT.]

, Aug. 19.—According to told by Dr. S. W. Wilkins, from here yesterday, enough has been discovered on Coast River north of here to cure with radium for all now had in his posses- specimens of the pre- so impressed were business men of this to carry that they clubbed and send an expert to visit mineral ledge. The twenty miles up the the confluence of that Fish River.

WARMEST DAY IN VALLEY.

Summer Along Sac- Gives Youth of Hot Weather.

[BY DIRECT WIRE TO THE TIMES.]

STOCKTON, Aug. 19.—[Exclusive Dispatch.] Today and today were the hottest days in the Sacramento Valley, registered 104 deg. in Stockton, 102 at Lodi, Oro- and Manteca. Reports from the fruit belt indicate that the fruit is not suffering from the heat, and only today and yesterday have there been any unfavorable reports. The prune crop is reported to be in excellent condition and the heat will not affect it. Reports from the peach belt say that the fruit is ripening rapidly and that the crop will be unusually large. Reports from the grape belt say that the heat is helping the grapes at this time.

WIRE FENCE HANGS BABY.

Two-Year-Old Boy Found Dead Suspended by Clothing.

[BY DIRECT WIRE TO THE TIMES.]

WILLOWS, Aug. 19.—[Exclusive Dispatch.] Hanging by his clothing upon a barbed-wire fence at the home of his grandparents, Albert Papst and wife, the two-year-old son of H. H. Morgan of Chico was found dead this morning.

The baby, with his sister, a little older, had been playing in the yard and the sister became frightened and ran to her mother. A search was made for the missing baby and his body was found.

No one knows how the accident occurred, but the supposition is that the child attempted to climb through the barbed wire to follow its father and became entangled, after which it slowly strangled to death as its loose clothing tightened about its neck.

ROW OVER PRESIDENT TAFT.

Seattle Exposition Officials Have Dispute Over How He Shall Spend Time There.

[BY DIRECT WIRE TO THE TIMES.]

SEATTLE, Aug. 19.—[Exclusive Dispatch.] That President Taft will not idle his time away on the golf links but must endure the gaze of the proletariat was the decision of a stormy meeting held this afternoon by the exposition officials, including President Chilberg, Vice-President McGraw and Chairman Collins of the Ceremonies Committee which drew up the program that has aroused a storm of protest from exposition people and local citizens.

Mr. Collins declared that the programme for Mr. Taft to play golf as prepared by him was strictly in accordance with the President's own wishes.

"When I saw Mr. Taft in Cincinnati he expressed his willingness to give us one day with the exposition, but at that time and since by wire he has expressed a desire to spend the second day at Seattle in rest. Because Mr. Taft is a lover of golf the outing with the Country Club was planned."

Other exposition officials insisted that Mr. Taft spend his time in meeting and speaking to the people of the Northwest. This programme was adopted after hot debate.

EXPERIMENTING ON GRAPES.

REFRIGERATION EXPERT.

[BY DIRECT WIRE TO THE TIMES.]

LODI, Aug. 19.—[Exclusive Dispatch.] S. James Dennis, the refrigeration expert of the Department of Agriculture, will arrive here Saturday from Washington, D. C., and begin a series of experiments with grape storage and transportation, taking up this work where it was left last season. He has nine assistants, and will continue his experiments until the end of the spring season and even beyond that, in a systematic endeavor to secure the highest possible results with grapes in transit across the continent.

The results of these experiments will be made known to grape growers of the entire country, in order that all may benefit by them, and better success is expected to be attained with future shipments of California grapes. Local growers and shippers have been lending every possible assistance to these experiments.

STATE BANK CLEARINGS.

LARGE GAINS.

[ASSOCIATED PRESS NIGHT REPORT.]

SAN FRANCISCO, Aug. 19.—Bank clearings for the week ending at noon today were as follows, according to California Promotion Committee figures:

San Francisco, $40,575,468, a gain of 14 per cent. over corresponding figures of 1908.

Los Angeles, $13,921,412, a gain of 48 per cent.

Oakland, $1,879,852, a gain of 21 per cent.

Stockton, $637,860.

Sacramento, $994,289, a loss of 0.8 per cent.

Fresno, $466,660, a gain of 1 per cent.

San Diego, $1,084,739, a gain of 46 per cent.

San José, no report.

The total of the seven cities was $53,560,015.

GIRLS BAG BIG GAME.

MEN GET NOTHING.

[BY DIRECT WIRE TO THE TIMES.]

NEVADA CITY, Aug. 19.—[Exclusive Dispatch.] Misses Jessie R. Barnes and Pauline L. Diver, who departed today for their home in New York City, took with them worthy trophies to prove their ability to bag big game. Miss Diver carried with her the hide of a young bear she shot a few days ago near Snow Point, and Miss Barnes has the hide of a deer she killed the same day.

The young women were granted permission to accompany a party of male hunters on an expedition, and surprised their hosts with their splendid marksmanship and steady nerves in the face of big game.

The men of the party failed to kill any game, but they say this was only courtesy to their fair companions.

CAUGHT A TARTAR.

PRISONER VIOLENT.

[BY DIRECT WIRE TO THE TIMES.]

MARYSVILLE, Aug. 19.—[Exclusive Dispatch.] Ernest Shear, who under the name of Fred Zerger, was arrested and locked in the County Jail for ninety days on a charge of malicious mischief, during a feigned attack of insanity, having torn out a partition and done other damage to the City Jail, was found today to be a deserter from the United States army and a criminal wanted in other places and by the government.

He made several attempts to get away here, and today on his way to jail told Officer Blue, who made the capture, that he would get away at the first chance and did not care whether he would be shot for it or not.

He deserted from the army in Colorado in 1905 because he had been paid $6 too much and he was afraid the officials would find it out and take the amount from the following month's wages.

Shear raved like a madman and tried to bite the officers. He was subdued only after being beaten.

GRAY Hair Restored to its natural color by Alfredum's Egyptian Henna. A harmless dye—convenient, quick, sure. All druggists.

MAYOR GETS CITY CONTRACT.

Portland Executive Underbids Contractors for Laying of Water Main to Break Monopoly.

[BY DIRECT WIRE TO THE TIMES.]

PORTLAND, Aug. 19.—[Exclusive Dispatch.] Mayor Joseph Simon was today awarded a contract for the laying of a water main on Everett street. Mayor Simon's bid of $4323.99 was the lowest of four submitted and the only one within the engineer's estimate. At the last previous water board meeting the Mayor had warned contractors that unless their bids should henceforth fall below the estimate by Engineer D. D. Clark of the department, he would himself enter the field as a competitor.

The warning was not taken seriously, as the next bid to the Mayor's today was more than $400 higher.

"I will begin laying the main in Everett street at once," said Mayor Simon after the meeting, "and I will advance the money for labor and material out of my own private purse. My action is taken solely with the view of benefiting property owners and of making contractors submit reasonable bids for water-main construction.

"If I should find any money left over and above the actual cost of laying the work when the contract price is paid me, I will turn over the balance to the water fund. If I can't break up this contractors' monopoly in one way, we will in another."

DUAL NOMINATIONS HIT.

Canvassing Board at Sacramento Votes Two Party Candidates Are Illegally Named.

[BY DIRECT WIRE TO THE TIMES.]

SACRAMENTO, Aug. 19.—[Exclusive Dispatch.] According to the decision of the canvassing board in reviewing today, the returns of the primary election under the new law, dual nominations are illegal. This action was taken on the advice of Mayor Clinton L. White, and City Attorney Luke Howe. The board voted four to three in favor of issuing the second certificates, lacking one, however, of a charter majority.

Four candidates on the primary ballot Tuesday were nominated, prima facie, on both the Republican and Democratic tickets.

If the decision of the canvassing board is correct, Fickert at San Francisco is not entitled to the Union Labor nomination for District Attorney. It is asserted also that Heney, being registered as a Republican, is not entitled to the Democratic nomination.

Neither the primary law nor the decision of the Supreme Court, written by Justice Lorrigan, is clear upon these points. In the concurring opinion of Justice Angellotti, however, it is stated emphatically that parties have the right to name whomever they please as their candidates.

WASTE IDEA CALLED ERROR.

Speaker at Agricultural Congress Declares Nation's Natural Resources Are Not Squandered.

[ASSOCIATED PRESS NIGHT REPORT.]

PORTLAND, Aug. 19.—Speaking before the convention of the Association of American Colleges and Experiment Stations today on "Conservation of Our Natural Resources," Prof. L. G. Carpenter of Fort Collins, Colo., declared that the waste at present of natural resources is not so great as to justify the prominence generally given the subject. He maintained that there is considerable misconception about the so-called unnecessary waste of the natural resources of the country and thought that conditions are not as deplorable as painted.

At the general session of the association tonight the report was read of the Committee on Affiliation of existing societies and associations, organized for the consideration of subjects relating to agricultural science.

CHAUFFEUR HERO LOSES.

CAR BURNS UP.

[BY DIRECT WIRE TO THE TIMES.]

SAN JOSE, Aug. 19.—[Exclusive Dispatch.] The seven-passenger Thomas flyer, which Chauffeur Ray Brown ditched on last Friday, the 13th, burned at Congress Springs yesterday afternoon, and as a result the brave young lad who stopped the dash of Car and Willets, the Santa Clara bank robbers, for liberty, is out of a job.

Mrs. S. T. Bullock had chartered the machine to take a party of friends to Congress Springs. Just after they had alighted there was a flareback, as Brown started to move away with the auto, and in five minutes the big auto, worth in the neighborhood of $6000, was a mass of burned wreckage.

Brown reported to his employers, the San José garage, that the machine had been destroyed, and was discharged for careless handling of the auto.

PURSUES MISSING WIFE.

SAN DIEGAN ON HUNT.

[BY DIRECT WIRE TO THE TIMES.]

SAN FRANCISCO, Aug. 19.—[Exclusive Dispatch.] Asa E. Criss, a dry goods merchant of San Diego, arrived in this city today in quest of his wife, Annie. He accuses Robert Lytle, a wireless telegraph operator connected with one of the Pacific Coast steamships, of having alienated the affections of his wife, and in order to discover her whereabouts today swore to warrants for her arrest and for that of Lytle.

Detectives went to No. 280 Carl street, where Lytle and Mrs. Criss were supposed to reside, but were unable to find the woman, and were told that Lytle was on board a steamer which would arrive in this city today.

Criss told the detectives that he had already spent $2000 in pursuit of his wife, and would never rest until he found her.

SLOPE BRIEFS.

Falls in Elevator Shaft.

SAN FRANCISCO, Aug. 19.—Arthur Ahrensberg, aged 15, was killed instantly this afternoon by falling down the elevator shaft from the sixth floor of a building in course of construction on O'Farrel street.

More Calhoun Talesmen.

SAN FRANCISCO, Aug. 19.—Although the Calhoun trial will not be resumed formally until Monday, Judge Lawlor examined the members of the eighteenth venire of talesmen who answered to their names today, retaining nineteen for further questioning by the opposing attorneys.

Stanford Day at Fair.

SEATTLE, Aug. 19.—Thursday, August 26, has been designated as Stanford University Day at the Alaska-Yukon-Pacific Exposition, and the Stanford Club of Puget Sound expects a large attendance of students and former students.

Murder Case Closing.

SAN FRANCISCO, Aug. 19.—The defense in the case of James O. Young, charged with the murder of Policeman William Heins, presented its last evidence today and the arguments will begin tomorrow. It is expected that the case will be submitted to the jury before noon.

Will Build His Own Hotel.

PORTLAND, Aug. 19.—[Exclusive Dispatch.] Angered by what he denounced as the "hotel bus graft," and disgusted because of the crowded condition of the leading Portland hotels, Albert B. Groves, a prominent architect of St. Louis, Mo., has launched a project with local property owners, having for its object the construction of a modern hotel at a cost of $250,000 or $300,000 with middle western capital.

DESERT DELUGE.

HEAVY FLOODS STRIKE ARIZONA.

SUMMER RAINS HEAVIEST IN TWENTY YEARS.

Railroad Tracks Washed Out, Trains Delayed, Ranchers Submerged and City Streets Inundated. Damage Will Reach Thousands of Dollars in Many Localities.

[SPECIAL CORRESPONDENCE OF THE TIMES.]

PHOENIX, Aug. 17.—For the past week Arizona had a wetting such as has not been known before for twenty years. No part of the Territory has escaped. For a month summer rains have fallen, rather more heavily than usual, and the cattle ranges now are covered with a luxuriant growth of grass that came just in time to save the cattle interests from serious losses.

By the storms of the last few days the railroads have suffered heavily and train schedules have been shattered on the main lines. The greatest damage reported was around Yuma, on the Southern Pacific main line, where several miles of track were washed out in spots, holding up traffic for about two days. Several trains west-bound were stopped for awhile at Maricopa, to be diverted over the Santa Fé until it was found that the northern road was having troubles of its own.

On the Santa Fé there were small washes around Kingman, as well as damage at several points east of Ash Fork. Two Los Angeles trains for the East passed through Ash Fork late this afternoon and a bunch of west-bound trains will arrive about midnight. A bad break near Wickenburg yesterday necessitated transfer of passengers on the Santa Fé, Prescott and Phoenix road. There was a smaller break north of that point and a couple more were on the Arizona and California, near Vicksburg. Friday and Saturday, trains were unable to get through to Nogales on the Sonoro road from Benson, because of a break near Patagonia. Some damage was done by the Gila to the Phoenix and Eastern road near Winkelman.

The greatest general damage was done at Yuma, where the town lies in a sort of basin, inclosed by levee. The streets became lakes from a rain of three hours yesterday morning, the water backing up into the business houses of the main street and flooding cellars. At least $10,000 damage is reported to have been done. Scores of adobe dwellings were melted down, many of the poorer residents thus being rendered homeless. Greater damage at the large store of E. F. Sanguinetti was expensively avoided by making levees of sacks of flour, sugar and grain.

At Wickenburg thousands of dollars damage was done Saturday night by the heaviest rain ever locally known, together with a consequent rise of the ordinarily dry Hassayampa River. The Testa ranch, below the town, was utterly ruined, including an orchard of orange trees. The plants of the American Reduction Company, the Arizona Power Company and of the local ice company had to be closed down when flooded. North of Wickenburg, damage was reported to ranches in Kirkland and Skull valleys, where the lower lying farms were deep under water. At Del Rio the springs that furnish Prescott with water were under water seven feet deep for several hours from a cloudburst in the nearby hills. The pumping plant, strongly inclosed, was not damaged.

Around Phoenix the greatest damage was to the alfalfa seed crop, much of it being discolored or ruined by the rain. Some damage was done the Arizona and Consolidated canals by flood waters from the hills.

All the rivers are booming. The Colorado at Yuma, simply from the local rains, rose more than two feet. The Salt and Gila rose about four feet each within two days. About seven feet of water ran over the top of the Roosevelt dam, within the space left by the contractors for the overflow, the lake above being 114 feet in depth, with a flow of 120,000 inches.

Ranches along the San Pedro have been damaged by a rise of the stream and reports have come of disaster along the courses of several of the streams of Northern Sonora.

ARRESTED AS EMBEZZLER.

ESPEE CLERK.

[ASSOCIATED PRESS NIGHT REPORT.]

SAN FRANCISCO, Aug. 19.—T. J. Connor, formerly a clerk in the general passenger department of the Southern Pacific, was arrested today on a warrant, charging him with the embezzlement of about $3500 of the receipts of that department.

While in charge of the prepaid ticket office he is alleged to have retained part of the money received. He had been employed by the company for seven years, and his alleged peculations are said to have extended over a year, the books being altered to prevent detection until recently.

When the shortage was discovered Connor was given ten days in which to make good the amount, but failed to do so.

Weiler's In the Heart of the Shopping District

August Clean Sweep Sale

Weiler's In the Heart of the Shopping District

Sale of Remnants Today Half and Less

75c and $1.00 Silk Gloves, Long or Short, 45c

Double tipped silk gloves, long or short, with embroidered backs; black, white, tan, brown, pink, blue and other desirable colors—all sizes from 5½ to 8. Regular 75c and $1.00 gloves on sale at 45c pair.

Shower Bows 10c

Pretty shower bows beautifully made of satin faced ribbon in black and pastel colorings; cheap at 15c. On sale today at 10c each.

50c Hair Bows 35c

Hair bows made of extra quality wide black taffeta ribbon; tied by an expert; bows worth 50c. On sale today at 35c each.

10c Ribbons 5c

Taffeta ribbons in widths suitable for novelties, bows and trimmings; light blue, navy, pearl, yellow, Nile, brown, lavender and myrtle; 7½c and 10c ribbons. On sale today at 5c yard.

Appliques : Braids 25c to 35c Values, Yd. 10c

Black and colored trimmings; embroidered chiffon and fiber silk; some separate medallions; also straight and serpentine edges; good desirable trimmings; worth 25c and 35c. On sale today at 10c yard.

Trimmings 1c

An assortment of trimming, braids and cords; a variety of styles and colors; values to 10c. Today 1c yard.

Stylish Summer Waists

—An Opportune Sale—

Hale's sales are always timely. We endeavor to feature the merchandise you want when your needs are most apparent. Hot days call for light waists. Today we feature some of the daintiest waists of the season—Dutch neck and high neck effects, with either short or long sleeves, at half and less than half their worth.

Waists at 49c Values to $1.50

A splendid collection of dainty summer waists of white lawn, dimity and batiste. Very latest styles; some plainly tailored, others prettily trimmed. Fresh, new goods; every size; splendid values up to $1.50. On sale today at 49c each.

Waists at 95c Values to $2.50

High class waists in every new and accepted style; tailored and trimmed models in great variety. Waists of batiste, linene, lawn and other favored materials; trimmings of Valenciennes laces and dainty embroidery. Crisp, fresh goods; all sizes; values to $2.50 on sale at 95c each.

Remnants Table Damask Half Price

Good lengths of unbleached, silver bleached and full bleached table damask; all widths and grades; newest patterns. On sale today at half price.

Remnants

15c 36-inch Percales, yard	7½c
20c Scotch Suiting, yard	10c
12½c Dress Gingham, yard	6¼c
10c 36-inch Bleached Muslin, yard	5c
20c Persian Lawn, yard	10c
25c Dotted Swiss, yard	12½c
20c Barred Swiss, yard	10c
20c White Nainsook, yard	10c
12½c oClored Lawn, yard	10c
20c Colored Lawns, yard	10c
35c Mercerized Waisting, yard	17½c
20c White Longcoth, yard	10c

Remnants 10c Silkoline, yard 5c
Remnants 20c Cretonne, yard 10c
Remnants 10c Bungalow Net, yard 15c
Remnants 12½c Burlap, yard 6¼c
Remnants 30c Matting, yard 15c
Remnants $1.25 Brussels Carpet, yard 62½c

Children's 50c Aprons 39c

Children's checked gingham aprons; round turn-down collar and belt, piped with white; ages 2 to 6. Sale price 39c.

Misses' Muslin Drawers, with ruffle and fancy stitched hem; ages 8 to 16 years; 20c values on sale at 10c

Misses' Plain Blue Gingham Skirts, with ruffle; nicely made; ages 4 to 14 years. Regular 25c value on sale at 15c

Misses' Tam O'Shanter Caps of linen crash or white poplin, with embroidered silk emblem; worth 75c. On sale at 50c

Children's 50c Rompers 39c

Children's rompers of plain or striped ginghams, piped with white; good, full sizes. Regular 50c values. Sale price 39c.

$3.50 Parasols of Lingerie $2.00

Pretty lingerie parasols of linen, with embroidered medallions and borders; best of frames and sticks, pretty handles. $3.50 parasols on sale today at $2.00.

Belting 1c Inch

Good quality belting in fancy stripes; Persian and embroidered effects; white, street and pastel colors; beltings worth up to $1.00 a yard. On sale today at 1c an inch.

Veils : Drapes 75c and $1 Values 49c

Stylish veils and hat drapes; chiffon cloth with embroidered borders; chenille dotted; fancy pleated and hemstitched edges; street and pastel shades; 75c and $1.00 values. Today 49c each.

25c Veiling 10c

38-inch chiffon veiling; sheer, durable quality; excellent for auto veils and hat drapes, regular 25c value. Today 10c yard.

Embroideries 15c and 20c Values 10c

Pretty embroidery edges and insertions; also bands on fine cambric and swiss; scroll and floral designs in eyelet, embossed and shadow effects; good widths; excellent values at 15c and 20c. On sale today at 10c yard.

25c Beading 15c

Embroidery beading on swiss or cambric; scroll and floral designs with finished edges; 25c values. Today 15c yard.

$1 Muslin Gowns 79c

Women's soft muslin gowns; slipover style; round yoke of lace insertion; short sleeves. Splendid value at $1.00. On special sale at 79c.

75c Long Chemise 50c

Women's long chemise of good muslin; round yoke, trimmed with lace insertion and edgings. Skirt with ruffle. Regular 75c chemise on sale at 50c.

$1.25 Muslin Skirts 98c

Women's muslin skirts; lawn flounce with fine tucks; embroidery ruffle, underneath dust ruffle. Regular $1.25 skirts on sale, 98c each.

Women's Muslin Drawers, with ruffle, cluster of tucks and one row of lace insertion. Worth 35c. On sale at 25c

Women's Muslin Drawers, with ruffle, two rows of lace insertion and edge to match. Worth 75c. On sale at 50c

SAFE AND SANE.

PRESIDENT IS NO SCORCHER.

Automobile Never Exceeds Twenty-Mile Speed.

Chauffeur Has Instructions to Go Slow.

Message to Congress Is Now Being Prepared.

[ASSOCIATED PRESS NIGHT REPORT.]

BEVERLY (Mass.) Aug. 19.—President Taft is not an automobile scorcher, according to an official statement made today.

Stories that have gone abroad about the great speed at which President Taft's chauffeur takes him along the smooth oiled roadways about Beverly brought letters of protest from timid admirers of Mr. Taft. These urge that Robinson, who drives the President, be instructed to use more care.

The President does like to go fast when out in a machine, but to reassure those who have taken the interest to write, it is announced that Robinson has specific instructions not to exceed twenty miles an hour at any time and that the needle on the speed meter which remains fixed at maximum speed until reset, never nowadays shows a fraction above the twenty-mile mark.

The President's car is passed by every other automobile on the road.

President Taft is giving some thought to the many speeches to be made on his long western and southern trip, and also to his annual message to Congress.

The President has thought out the general plan of his message; he has several Cabinet officers at work on the details of it, and will not take up the work of assembling the document until a week or so before Congress is to gather.

The message is not likely to be a long one.

The personnel of the President's traveling party has been completed. John Hays Hammond; Capt. Archibald W. Butts, military aide; Wendell W. Mischler, assistant secretary; Dr. J. G. Richardson of Washington, D. C.; James Sloan, Jr., and L. C. Wheeler, of the secret service, and Maj. Arthur Brooks, the President's confidential messenger, who just now is fighting with the Red army of invasion about the Boston bay, will accompany the President. Six newspaper men will make the entire trip.

It virtually was decided today to include Ogden, Utah, in the list of stopping places. This change will necessitate a curtailment of the stay in Salt Lake City, and was arranged in accordance with a request from the Utah committee.

The President will reach Salt Lake City late in the afternoon of Friday, September 24. On the way to Salt Lake it had been arranged that there should be a stop of an hour or more at Provo, Utah. The President will be in Butte, Monday morning, September 27, and the stay in Ogden will probably be on the Sunday preceding.

The mail man brought to the Executive Office this morning a stuffed gray suede elephant, about twelve inches high, addressed to President Taft. The little fellow had G.O.P. stamped on one side and one ear. On the front of the elephant was traced a picture of the President, and underneath were the words "Sunny Bill." The elephant came from Detroit.

PHILIPPINE TARIFF RULES.

Shipments Must Be Direct or in Bond to Obtain Free Entry Here.

[ASSOCIATED PRESS NIGHT REPORT.]

WASHINGTON, Aug. 19.—The collector of customs at San Francisco was today advised by acting Secretary of the Treasury Reynolds that under the terms of the Payne tariff bill, shipments from Philippine Island ports to the United States, which are trans-shipped at Hongkong or any other foreign port, are not entitled to the Philippine free tariff provision of the new law.

The Payne law states that importations from the Philippines must be direct, or in bond, when shipped through foreign territory in order to obtain free entry into this country.

The collector at San Francisco was also instructed to assess fines equivalent to the proper duties on shipments of cigars from the Philippines transmitted through the mails.

Acting Secretary Reynolds also informed the collector that 50 cigars and 300 cigarettes was the maximum quantity contained in passengers' luggage from the Philippines which was entitled to entry duty free.

COURT-MARTIAL AT SEA.

MANSLAUGHTER CHARGE.

[ASSOCIATED PRESS NIGHT REPORT.]

WASHINGTON, Aug. 19.—A wireless message was received at the Navy Department from Rear-Admiral Schroeder, commanding the Atlantic fleet, saying that David Williams, a mess attendant on the battleship Vermont, was now being tried by court-martial at sea on the charge of manslaughter.

This is a sequel to a boxing match which took place on the battleship Vermont, off Provincetown, Mass., between Williams and another mess attendant named Harrison H. Foster, several weeks ago. Foster died.

WASHINGTON BRIEFS.

President Congratulates Emperor.

WASHINGTON, Aug. 19.—President Taft yesterday sent a congratulatory dispatch to Emperor Francis Joseph of Austria-Hungary, on the occasion of his birthday celebration.

Egg Must Come in Shell.

WASHINGTON, Aug. 19.—Liquid egg or desiccated egg, does not meet the approval of the pure food experts of the Agricultural Department. They maintain that the egg must reach the consumer in its original package—that is, the shell. Seizure was made here of six drums of desiccated eggs. On September 13 a hearing will be held to determine whether eggs in this form as found in a local bakery can be used for food.

EX-CONVICT EXPECTS FLOWERS.

W. F. Gordon, Arrested for Passing Fictitious Check, Disappointed by Neglect.

[ASSOCIATED PRESS DAY REPORT.]

SAN FRANCISCO, Aug. 19.—W. F. Gordon, the ex-convict, accused of passing a worthless check, who was arrested yesterday in company with Mrs. Emma A. Tompkins, wife of a former warden of San Quentin prison, expressed disappointment today that no flowers or notes had been sent to him and disdained the food provided at the city prison.

He continues to deny his guilt.

Mrs. Tompkins, against whom no charge was made, was not kept long in detinue by the police.

UP AND DOWN THE VALLEY.

PITH OF THE NEWS FROM OUT THE MIDDLE WEST.

[BY DIRECT WIRE TO THE TIMES.]

CHICAGO, Aug. 19.—[Exclusive Dispatch.] For a change, Chicago enjoyed a pleasant day today. The thermometer was as high as it has been for several days, but a cool breeze from the northwest cooled the atmosphere so that it was possible to enjoy one's self. The maximum temperature was 82 with a minimum of 69 degs. Middle West temperatures:

	Max.	Min.
Alpena	84	68
Bismarck	82	56
Cairo	85	58
Cheyenne	73	52
Cincinnati	84	64
Cleveland	78	66
Concordia	86	62
Davenport	88	64
Denver	76	60
Des Moines	86	66
Detroit	84	62
Devil's Lake	78	52
Dodge City	92	64
Dubuque	84	64
Duluth	74	60
Escanaba	80	58
Grand Rapids	83	60
Green Bay	86	48
Helena	90	56
Huron	88	54
Indianapolis	84	80
Kansas City	88	70
Marquette	72	64
Memphis	90	74
Milwaukee	84	66
Omaha	92	64
St. Louis	88	70
St. Paul	78	60
Sault Ste. Marie	70	58
Springfield, Ill.	90	70
Springfield, Mo.	88	70
Wichita	88	64

MILKMEN BOYCOTT CITY.

[ASSOCIATED PRESS DAY REPORT.]

LORAIN (O.) Aug. 19.—The milkmen of Lorain today put into effect their threatened boycott of the city as a result of the City Council's severe milk regulations, and almost the entire population of 30,000 ate breakfast without cream or milk. The dairymen say they are unable to comply with the terms of the city's ordinance compelling them to buy milk only from farmers whose cows have been put through the tuberculin test.

NEGRO PRESS ASSOCIATION.

[ASSOCIATED PRESS DAY REPORT.]

LOUISVILLE (Ky.) Aug. 19.—R. W. Thompson of Washington, D. C., now heads an organization, termed the Negro Press Association, formed here during the tenth annual convention of the National Negro Business League. The league has reelected Booker T. Washington as president.

TRY TO SETTLE TOBACCO ROW.

[ASSOCIATED PRESS DAY REPORT.]

BOWLING GREEN (Ky.) Aug. 19.—Leaders of the world's tobacco growers met here today to settle the differences between the American Society of Equity and the Burley Society. The Equity people had threatened to organize a second pool for the 1909 crop unless the Burley Society, which organized the 1908 pool, agreed to the terms of the Equity, which is the parent organization. The Burley Society at Winchester yesterday filed a suit against important growers for $212,000 damages.

CASHIER IS BURGLARS' "TOOL."

[ASSOCIATED PRESS DAY REPORT.]

LOUISVILLE (Ky.) Aug. 19.—The Kentucky Court of Appeals has handed down a decision in favor of a casualty company in a bank burglary case. The policy exempted the company from liability unless the money was taken from the safe by felonious entry, by the use of tools or explosives. In the case in point the cashier of the bank was forced by the robbers to open the safe at the point of a gun, and the bank sought to collect from the insurance company, holding that the contract was complied with because the cashier was, in a sense, the tool of the burglars. The court admitted that this point was correct, but held that the term "tool" was different from that involved in the contract, which referred to burglares' tools.

FRATERNITIES' SUBSTITUTE.

[ASSOCIATED PRESS DAY REPORT.]

CHICAGO, Aug. 19.—Social clubs to take the place of high school fraternities, which the Board of Education is determined to abolish, are planned by President Urion of the board and Superintendent Ella Flagg Young. According to the plans of Mr. Urion and Mrs. Young, the proposed social clubs are to be organized along lines that will be highly beneficial to the pupils and just the opposite of the high school fraternities in every respect.

OLD FOLKS WED.

[ASSOCIATED PRESS DAY REPORT.]

MOUNT VERNON (Ill.) Aug. 19.—Isaac Martin, 83 years old, of Walnut Hills, was married yesterday to Samantha McNeil, 86 years old.

HOT GAME OF GOLF.

[ASSOCIATED PRESS DAY REPORT.]

CHICAGO, Aug. 19.—When watching a golf tournament at Minocqua yesterday, Nathaniel Moore, son of J. Hobart Moore, the capitalist, was overcome by the heat. His condition is said to be serious.

SLEEP WALKER SLAYER.

[ASSOCIATED PRESS DAY REPORT.]

TOLEDO (O.) Aug. 19.—"If I killed my wife and baby, I do not remember anything about it. I have no recollection of anything of the kind. I could have committed the crime only when I was walking in my sleep. My life has been full of mysteries." This was the statement made yesterday by James Rutter, a McComb paperhanger, after he had been arraigned before Squire Sours at Findlay, pleaded not guilty and was bound over to the grand jury. Rutter is charged with the murder of his wife and baby, whose bodies were found in an abandoned well in the rear of their home a week ago.

WOMAN FOR PROFESSORSHIP.

[ASSOCIATED PRESS DAY REPORT.]

BOONE (Iowa) Aug. 19.—Miss Adelaide Smith of this city has been elected to the chair of mathematics in the University of California. Several years ago she went to Johannesburg, South Africa, to take the chair of mathematics in the university there.

MONKEYS WHIP POLICE.

[ASSOCIATED PRESS DAY REPORT.]

CHICAGO, Aug. 19.—Two monkeys defied the efforts of three policemen who tried to dislodge them from the seat of a hand-organ grinder's wagon yesterday afternoon after their aged master, Tony Condrava and his wife, Elizabeth, had been injured by being thrown from the vehicle in a runaway accident. With their clothes torn and faces scratched, the bluecoats were forced to retire in disorder. The chattering monkeys then rode home in triumph still on the seat of the wagon, which the policemen, as a last resort, towed at the rear of a patrol wagon.

IN PERIL.

FRESH FLOODS ENDANGER WATER SUPPLY OF DENVER.

[ASSOCIATED PRESS NIGHT REPORT.]

DENVER (Colo.) Aug. 19.—Cloudbursts in Southern Colorado caused further damage by floods late today. The downpour at Trinidad was said to be the worst since 1904.

Several bridges over the Purgatoire River were washed out and the tracks of the Colorado and Southern Railroad were torn away in places. A force of men was put to work piling up sand bags to keep the river in its channel, the concrete wall having given away in many places.

In other parts of the State flood conditions were improving. The flood in the Royal Gorge is subsiding.

Word reached Denver that the dyke at Lake George at the head of the South Fork of the South Platte River had broken and an immense body of water had been released. The Lake George dam is located above the Cheesman dam, the latter controlling the main source of water supply for this city.

A heavy storm tonight on the Sange de Christo range is adding to the flood in the Arkansas River. At Salida 500 tourists, many of them returning from the Grand Army reunion at Salt Lake City, are flood-bound. No eastern trains were being operated, and traffic to the West continues via southern routes. This necessitates the retaining of Pullman sleepers here, as the southern route is narrow-gauge.

A terrific storm was raging tonight on the plateau twenty miles south of Montrose.

BOY ROBBERS IN COURT.

Two Lads Caught After Holding Up Santa Clara Bank Show Little Concern.

[ASSOCIATED PRESS DAY REPORT.]

SAN JOSE, Aug. 19.—Apparently the least concerned of any one in the crowded courtroom, the two lads who under the pseudonyms "Fred Carr" and "Joe Willits" are accused of having feloniously taken $7305 from the Santa Clara Valley Bank on August 13, appeared for trial before Judge P. F. Gosbey, in the juvenile court here this morning.

The complaint and commitment from the court of Justice of the Peace Thompson, of Santa Clara, where the lads were given a preliminary hearing Monday, were read to each in turn. Both boys declared that Carr and Willits were not their true names.

Asked whether or not they wished to give their true names, each responded with a prompt, "no."

Each asked the privilege of giving this information to the court in confidence, and permission was granted.

Willits declares he was born on Aug. 17, 1892, and Carr that he was born on March 16, 1892. On account of the press of business in the juvenile court the trial was continued until tomorrow at 2 o'clock.

In default of $20,000 bail, each, the lads were committed to the custody of the Sheriff.

CHRISTIAN SCIENCE AT SEA.

Healer Gets Wireless Message Asking Absent Treatment for Fractured Leg.

[BY DIRECT WIRE TO THE TIMES.]

PORTLAND, Aug. 19.—[Exclusive Dispatch.] Mrs. Blanche H. Hoague, a local Christian Science healer, received from a steamship at sea a wireless message asking her service in the treatment of a broken leg. Absent treatment was promptly given, Mrs. Hoague says.

Mrs. Jane Beal, aged 68, is the patient. She is an ardent scientist, and for some time past has received treatment from Mrs. Hoague. Last Tuesday, when the steamer Jefferson, of the Seattle Alaska route, was 500 miles north of Seattle, Mrs. Beal, who was en route home after a pleasure trip to Alaska, slipped and fell on the deck, sustaining a severe fracture of one leg. She declined the services of the vessel's surgeon, and the Jefferson's wireless equipment was brought into play.

"Please administer treatment for fractured leg," was the message Mrs. Beal sent to Mrs. Hoague. The healer was out of the city, but the message was forwarded to her, and she began the treatment, she says—despite the intervening miles.

When the Jefferson arrived at Seattle, Mrs. Beal was removed to a hospital and a surgeon set the fractured limb. This, explains the healer, was a purely mechanical operation. Absent treatment for the relief of pain is still being administered.

CONSIDER ORCHARD PERJURER.

San Francisco Gas Company Pays Claim for Damage to House He Confessed to Dynamiting.

[ASSOCIATED PRESS DAY REPORT.]

SAN FRANCISCO, Aug. 19.—After five years of litigation the San Francisco Gas & Electric company has accepted the confession of Harry Orchard, now serving a life sentence for the murder of ex-Governor Steunenberg, as a perjured statement, and today the corporation paid to Attorney Walter Linforth $12,904 for damages inflicted upon his property on Washington street in November, 1904.

During his trial, in Idaho, Orchard told of having attempted to kill Fred W. Bradley, an enemy of the Western Federation of Miners, by blowing him up with dynamite. At the time mentioned by Orchard, Bradley was living in one of Linforth's flats. The explosion, however, was attributed to defective gas fixtures, and Linforth brought suit for $10,000, obtaining judgment for that amount.

After Orchard's confession the corporation sought to obtain a new trial based upon the statement made in the Idaho courts. The Court of Appeals, however, refused to rule that Orchard's confession was grounds for reversal of the judgment. Various local delays occurred and motions for a new appeal were dismissed when the judgment was confirmed today.

City Hotels.

CUT THIS AD. OUT—GOOD FOR BUS FARE TO HOTEL MELROSE.

HOTEL MELROSE

200 Rooms 150 Baths $1 per day

120 So. Grand Avenue

SPECIAL LOW RATES

Hollywood Hotel HOLLYWOOD, CAL.

Luxurious and up-to-date Family Hotel. Mission style of architecture. Midway between Los Angeles and the ocean.

The Hinman The most elegantly furnished Apartment Hotel in California. Single rooms or suites of two or more, with bath and with or without buffet kitchen. Summer rates. R. A. GREEN, Proprietor. Corner Seventh and Figueroa. Home 10057, Sunset Main 1037.

HOME TEL. 24805. SUNSET WEST 5844.

HARTMANN APARTMENTS

924 W. WASHINGTON ST., corner Oak. Perfectly appointed and first-class in every respect. All outside rooms, large and most elegantly furnished.

Hotel Chapman Corner 5th and Wall streets. New Building, new furniture, hot and cold water and telephone in every room, steam heat, electric lights, bath, elevator; European. Rates, 75 cents to $1.50.

James L. Smith, Prop. Sunset Main 2390

West Lake Apartments 427 So. Alvarado St. New furniture—new building. Take any car going to Westlake Park. Phones 63066, Temple 1436.

When You Visit Los Angeles Stay at

KING EDWARD HOTEL

All outside rooms, with hot and cold water. Steam heat; telephone in every room people, $1. Front room $1 per day—Single room 75c per day—two two people, $1.50 per day. Room with bath, $1.50 per day—two people, $2 per day. European plan. Excellent cafe in connection. Special breakfast, 35c. Special luncheon, 35c.

COL. E. DUNHAM—W. E. SMITH, Proprietors.

Hotel Leighton

Opposite Westlake Park.

European Plan

$1.00 day up. First-class cafe in connection. Spend Sunday with us. I. M. WOLFF, Manager.

Hotel Sequoia

619 S. OLIVE.

Under New Management.

European plan. Modern, well furnished, cool, quiet, steam heat, hot and cold water in every room, private and free bath. Just a step to business center. Elevator and bell service. Special low rates to permanent guests.

HOTEL ORENA

705 West 7th St., opposite postoffice. Beautifully furnished.

Resorts.

The Times Branch Office and Free Information Bureau 531 South Spring St.

Open Daily 8 A. M. to 9 P. M.

Advertising Copy and Subscriptions Received

THE TIMES FREE INFORMATION AND RESORT BUREAU is for the dation of those seeking recreation, rest and recuperation among seas mountain resorts. Particulars are furnished regarding Hotels; their a rates, etc. Photographs, circulars and transportation literature are kept for inspection and distribution. Times readers can obtain here, in a fe information that would take a week and in many instances longer if they were compelled to write for it.

HOTEL VIRGINIA

Long Beach, Cal.

Most up-to-date and perfect resort Hotel in this Service and table the very best. Rates are moder tractions are bathing, fishing, boating, tennis, spe cert by thirty-piece band, vocal concerts and hotel American Plan. Fire

CARL STANLEY, Manager.

Follows Camp

Most Popular Mountain Resort in Southern Ca

There is something doing all the time—picnics, barbecues, dancing every night, music by Philleo Orchestra, good fishing. Take Santa Fe or Pacific Electric to Azusa. Stage daily 9:30 a.m. See Peck-Judah Co., 553 S. Spring, or write R. M. Follows, Azusa. Phone Home "Azusa 52."

Arrowhead Hot Spri

GREATEST PLACE IN THE WORLD FOR THE CURE OF R Medicated Mud Baths, given under expert supervision, fresh from deposits, medicated by the hot waters from Nature's fountains. A amid romantic mountain surroundings. Write Manager, or s South Spring.

HOTEL CASA LOMA

REDLANDS

The Coolest Spot in the San Bernardino V

SPECIAL SUMMER RATES

HOTEL DECATUR

OCEAN PARK, CAL.

NEW MANAGEMENT

Fronting the finest beach on the coast. Elevator, hot and cold throughout.

EUROPEAN PLAN. B. Sillowa

Sunset 2641. Home 4026.

Ye Alpine Tave

Situated on Mt. Lowe. A mile above the sea. Americas plan, $15.00 per week. Choice of rooms in hotel or cottages. No invalids taken. Telephone Passenger Dept., Pacific Electric Free Information Bureau, for further information.

Radium Sulphur Springs COLEGROVE, LOS A

DRINK THE MOST CURATIVE MINERAL WATERS IN CALI It is radio-active, germicidal and purifies your blood by destroying disease g rejuvenating and increasing your Vital Force and circulation. THE BEST BATHS are a positive specific and cure Rheumatism, Asthma, Sleeplessness, Constipation, Obesity, Poor Circulation, Neuralgia, Indigestion, Stomach, Heart, Liver, Kidney, Bladder, Blood, Skin, all Nervous and Sexual Troubles. Beauty Baths make skin velvety, remove dandruff, grow new hair. SPARKLES AND FOAMS LIKE CHAMPAGNE. Seemingly hopeless cases cured. Physician in charge. Send for booklet, rates or call. Take "Melrose Avenue" cars, via Broadway, direct to Sulphur

BALLOON ROUTE EXCUR

$1.00—ONE WHOLE DAY FOR ONE DOLLA

70 miles of California's Finest Scenery—t the ocean—Through Hollywood—Soldiers' H Monica—Ocean Park—Venice—Playa del stone Beach—Redondo Beach. An Exp with each car. LEAVE HILL-STREET B tween Fourth and Fifth, at 9:40 a. m. dail

GREAT NORTHERN RAILWAY

WHY NOT GO E

Via San Francisco, Portland, Seattle and delightful trip through the magnificent ing cities of the Great Northwest? IT C Phone Sunset 1316, Home F1364. J. W. Frt. and Pass. Agent., 606 So. Spring S

STURTEVANT CAMP, Mt. W

Housekeeping tents completely furnished. Grocery store. For Information Bureau, 531 South Spring Street, PECK-JUDAH CO. Street, or telephone F. B. ROSS, Mgr., Suburban 4 Bells, Pasadena.

ELSINORE *Lake View Inn and Hot*

Overlooking Lake Elsinore. Swimming pool, mud, sweat, plain and consulting physician. Curative properties of our springs the best. table. Autoists' half-way house to San Diego. The Times Free Information

M. A. GARDNER, Pro

ELSINORE, Bundy Hot Springs Hotel

Curative Hot Sulphur Baths under Hotel roof. Free consulting home cooking a specialty. The Times Free Information Bureau, dress F. A. Amsbury.

AUTOMOBILISTS—EN ROUTE NORTH VIA CAMINO Plan to spend the first night out and rest a few days at ALAMO PINTA north of Santa Barbara, on main official thoroughfare, 25 miles beyond Strictly first-class; cottages with bath; big oaks and broad verandas. bathing in Government Reservation and fishing in Santa Ynez River. Telephone or wire reservations to FELIX MATTEI, Los Olivos.

Rosebine Ranch Resort (4000 ft. Alt.) Acton, Cal.

The typical "Wild West" just opened to the public; hunting right on the ranch; rates. Full information 531 S. Spring, or Times Spring. Fare on S. P. R.

Cold Brook Camp "The Beautiful Mountain Resort" 6000 feet, 25 miles from Azusa, or, 20 miles from Arrow. dins. Grand scenery. Hunting, camping, trails, all indoor and outdoor sports. ing. Moderate charges by day or week. Address all bureaus or R. R. Cal. Stage meets 9:45 a.m. train, daily, at Azusa.

Wheeler's Hot Mineral Springs 22 miles from L. A. Altitude 1500 ft. Nordhoff and Ft. stream. Fine fishing, good trails and saddle animals. Hot baths. Tennis. baths. Cottage rooms, board and baths, $12 to $15 per week. Furnished housekeeping. Particulars at Times Bureau or Peck-Judah Co., 531 S. MRS. R. A. BLUMBERG, Prop., Nordhoff, Cal.

No place like it for health and rest. Elevation 3000 ft. Low rates. Only two miles north of Monrovia, head of Clover Leaf Canyon. Bureau and Pacific Electric R. R. Or address STEWART & MASON, Mgrs. Home Phone Green 139.

NATURE'S OWN CAMP.

Clover Crest

Tent houses for housekeeping. All new mountain cabins of 2 rooms each. Abundance of fresh

Sulphur Mountain Spring

Vacation is at hand; come to us. Restful for the weary, gaiety for the active. Read our ad. Sundays. Call The Times' Free Information Bureau, 531 Spring St., city, or write us at Springs P. O., Ventura Co., Cal. Stage via Santa Paula.

Mountmorres In the Santa Monica Mountains, one mile from the beach, 15 minutes car line, ¾ hour from Los Angeles. Good tennis court. Ideal place for those requiring peace and quiet.

For particulars apply MOUNTMORRES, Sawtelle P. O., Palms.

Santa Anita Canyon.

JUNGLE INN and CARTER'S CAMP

Take Sierra Madre cars to end of line, then one half mile to camp. Come and select your location. No consumptives or invalids.

GLENN RANCH Now open. Good trout fishing, real farm resort in the mountains, where the table is abundantly supplied with fresh eggs, milk, fruit and vegetables. Information at The Times' Free Information Bureau, 531 S. Spring St., or from Keenbrook.

Camp Baldy Elevation 4200 feet. In San Antonio Canyon. The finest Mountain Camp in Southern Cal. 2nd automobile road. Address CAMP BALDY, ONTARIO, CAL.

For folders and information address CAMP BALDY, ONTARIO, CAL.

Bimini Hot Springs Hotel *Los Angeles*

The most curative treatment for rheumatism; daily baths in hot mineral water, telephone in every room, $2 per day, $12 per week, no tips. Special rates to families. Dr. G. W. Fast, Manager.

RCHARD CAMP 3½ miles from Sierra Madre, 2½ miles from Wilson trail. Elevation 3000 feet. Ideal camp for ladies and children. Plenty of water; an ideal spot for your vacation. Information Bureau, Pacific Electric Building, 531 So. Spring St., Times Information Bureau, P. E. Building, Los Angeles, or Sierra Madre, Cal. Home Phone Sierra Madre 68.

City Restaurants.

Levy's Cafe

Business Men's Lunch Daily in Grill, 40 cents, including coffee, tea, beer or wine. Quick service.

Pacific Electric Grill and Buffets

COR. SIXTH AND MAIN STS.

Fit for a king. Best place in town to eat. Commercial lunch, 25c. French dinner, 50c, with wine. A la carte all day. Again under Eugen Machtia's management.

Cafe Bristol

Unequaled for excellence of menu, service and music. Superb appointments. Always pleasantly cool. Entire basement H. W. Hellman Bldg., 4th and Spring.

For a good meal and good music go to the old reliable.

Palace Cafe

Corner First and Spring streets A. JAHNKE, Prop.

City Hotels.

WESTLAKE HOTEL—720 Westlake Ave. Phones 21011, Main 268. Select family Hotel on the American and European plan. Large Sun Parlor and billiard room free to guests. Table unexcelled. Summer rates now in effect. Special to families. ROBT. D. MURRAY, Proprietor.

LOCAL TRAVELERS.

Los Angeles People Who Are Registered at Hotels in Other Cities.

[BY DIRECT WIRE TO THE TIMES.]

NEW YORK, Aug. 19.—[Exclusive Dispatch.] The following Los Angeles people are registered tonight at New York hotels: Seville, Mrs. A. G. Wilkes; Cadillac, S. R. Rosebery; Gerard, Mrs. Harrison; St. Andrew, J. Kelly; Bayard, K. K. Kennedy; Park Avenue, L. I. Plummer, A. E. Darey; Miss H. V. Darey; St. Denis, Mrs. A. M. Petrie; Marlborough, J. E. Donovan; Grand, C. E. Birsley and wife, M. M. Harris; Belmont, B. V. Taylor; Imperial, A. P. Tom; Navarre, L. Simonsen and wife. From San Diego: Wolcott, Mrs. M. B. Watson.

IN CHICAGO.

CHICAGO, Aug. 19.—[Exclusive Dispatch.] The following Los Angeles people are registered tonight at Chicago hotels: Congress, Perry, Whiting, I. A. Lothian; Great Northern, Mr. and Mrs. W. C. Gregg, John W. Kemp; Grand Pacific, Mr. and Mrs. R. B. Jackman.

IN SAN FRANCISCO.

SAN FRANCISCO, Aug. 19.—[Exclusive Dispatch.] The following Los Angeles people are registered tonight at the Hotel St. Francis: W. J. Healy, J. F. Lacey, William Beard and wife, W. G. Hutchinson and wife, E. M. Caley, R. B. Zellner.

The Texas Wonder.

Cures all Kidney, Bladder and Rheumatic troubles; sold by druggists, or two months' treatment by mail, for $1. Dr. E. W. Hall, 2926 Olive street, St. Louis, Mo. Send for testimonials. Sold by Sun Drug Stores.

SPECIAL for one more week—All our 12-year-old wines, regular $1.25 per gallon, this week only 98c; our Am. Pride Bourbon, bottled in bond, regular $1.25, this week, 85c. All beers at brewery prices. Free delivery. Ed. Germain Wine Co., 425 S. Main st. Main 919; Home 10919.

SACRAMENTO FAIR. $17.50 round trip, Los Angeles to Sacramento and return. Tickets sold August 26th to September 4th, with return limit September 7th. Southern Pacific Ticket Office, 600 South Spring street, corner Sixth.

LEWIS'S Single Binder, the famous straight 5c cigar, always best quality.

Resorts.

Take the "Kids" to BAY CITY The Children's Paradise

NO CROSSING THE RAILROAD TRACKS TO GET TO THE OCEAN FRONT. BUNGALOW CITY, SUCCESSOR TO TENT CITY, will provide first-class family accommodations at comparatively small expense. Twenty-six furnished bungalows, within 100 feet of the ocean; all new and modern; for rent at moderate prices. Fifteen-hundred-foot pier; dancing pavilion; safest surf bathing on the coast; no undertow; still water bathing and boating; good fishing; first-class hotel now open; only 45 minutes from Los Angeles on Pacific Electric. We offer special inducements to home builders.

BAYSIDE LAND CO., P. A. STANTON, PRESIDENT, BAY CITY, CAL.

QUEEN OF THE PACIFIC.

HOTEL REDONDO

And its SEVEN ACRES TROPICAL GARDEN, OVERLOOKING THE SEA. Famous as one of the most beautiful spots in California. Do not miss it.

SPECIAL RATES TO FAMILIES.

Regular Dinners Served in the Great Palm Dining-Room. REDONDO BEACH.

Camp Rincon

Gem of the San Gabriel Canyon. Music by Nelson-Whittemore Orchestra for dancing. Corn roasts at campfire. Dancing in the pavilion, trout in the river, swimming in plunge, tennis, croquet and a general good time. For information, see Times Free Information Bureau, 531 South Spring street; Peck-Judah Co., 553 South Spring street, or H. D. Briggs, Manager, Azusa.

Resorts.

Times Branch Office 531 S. Spring

DIRECTORY OF OCCUPANTS.

SUNSET TELEPHONE. Public Pay Station.

C. H. LIPPINCOTT & CO. Hollywood and farm lands exhibit.

TIMES FREE INFORMATION BUREAU. Hotel, Resort and Railway information and literature.

BOOKLOVERS & TABARD INN Libraries. W. C. LOUGHBON, JR., Mgr.

SOUTHWEST TURQUOISE CO. Gem Cutters and Jewelers.

TIMES-MIRROR CO. Times "Want" ads. and subscriptions.

SUNSET MAGAZINE. Subscription Department.

AMES BROS. "Free America First" cabinets and hotel representatives.

SAN JOAQUIN VALLEY. INFORMATION BUREAU. Lectures and Stereopticon Exhibition. J. W. BLEDSOE, Manager.

BOND DEPT. N. Y. CENTRAL REALTY CO.

Yochs Laguna Beach Hotel

Laguna Beach, Cal.

RATES $10 A WEEK

Salt water bathing is a tonic and sunshine is almost life itself. The picturesque mountainous coves and healthful music of the Hotel make Laguna Beach an ideal place to recuperate. Furnished cottages to let.

Automobiles meet trains and electric cars at Santa Ana. Leave Santa Ana 10:25 a.m., 2:10 p.m.

City office, 531 S. Spring st., or for further particulars write or phone Sunset long distance phone Main 254.

T. F. DOYLE, Manager.

7 OAKS AND BEAR VALLEY

It's cool and pleasant at Seven Oaks and Bear Valley. Ideal places to spend your vacation and get away from these warm days. Every facility for rest and recreation. For rates address Manager Seven Oaks, Redlands, Cal., Times Information Bureau or Peck-Judah Co., 553 So. Spring.

IDYLLWILD

AMONG THE PINES.

Cottages and tents for rent. City conveniences. Splendid climate. Wholesome fun. INTERESTING MOUNTAIN TRIPS. Write for illustrated booklet to Walter Watkins, Mgr., Idyllwild, Riverside County, Cal.

SAN JACINTO HOT SPRINGS

Two trains daily, 7:00 a.m., 2:30 p.m. Santa Fe. Curative hot mud sulphur baths. Modern hotel and bath-houses. See Geo. F. Taylor, Security Building, or Peck-Judah Co., 553 S. Spring.

Oakglen Lodge

A family home in the mountains. Detached bedrooms, good food, saddle horses, tennis, hunting; or quiet under big oak trees. For full particulars and special rates, see Peck-Judah Co., 553 So. Spring St., or Times Information Bureau. Address Beaumont, Cal.

LAKE TAHOE

DEER PARK SPRINGS. Come in September for excellent lake and stream fishing. Stopovers on all Lake Tahoe tickets. Write Miss Chandler, Deer Park, Lake Tahoe, Cal.

Resorts.

Times Branch Office and Free Information Bureau 531 South Spring St.
Advertising Copy and Subscriptions Received
Telephone Sunset MAIN Home
FORMATION AND RESORT BUREAU is for the ... recreation, rest and recuperation among seas... ...ticulars are furnished regarding hotels; their ... circulars and transportation literature are kept ... bution. Times readers can obtain here, in a few ... take a week and in many instances longer to ... write for it.

TEL VIRGINIA
Long Beach, Cal.
... and perfect resort Hotel in this ... the very best. Rates are moderate ... thing, fishing, boating, tennis, ... ece band, vocal concerts and hotel ...
Fire Pro...
lan.
CARL STANLEY, Manager.

lows Camp
Mountain Resort in Southern California ... doing all the time—picnics, barbecues, ... music by Philleo Orchestra, good fishing ... or Pacific Electric to Azusa. Stage leaves ... Peck-Judah Co., 553 S. Spring, or write ... Phone Home "Azusa 52."

ead Hot Spri...
... THE WORLD FOR THE CURE OF RHEU... ...own under expert supervision, fresh from the ... hot waters from Nature's fountains. A Lar... surroundings. Write Manager, or apply Post-...

CL CASA LOMA
REDLANDS
Spot in the San Bernardino Val...
CIAL SUMMER RATES

TEL DECATUR
OCEAN PARK, CAL.
NEW MANAGEMENT
... on the coast. Elevator, hot and cold wate... throughout.
B. Silloway, ...
...et 2041. Home 4020.

pine Tave...
... A mile above the sea. American plan, ...e of rooms in hotel or cottages. No conse... ...one Passenger Dept., Pacific Electric Ry., ...u, for further information.

ur Springs TAKE BATHS IN LIQUID ... T CURATIVE MINERAL WATERS IN CALIFORNIA ... and purifies your blood by destroying disease ... ...increasing your Vital Force and circulation. ...positive specific and cure Rheumatism, Asthma, ...ality, Poor Circulation, Neuralgia, Sciatica, Diseases ...ney, Bladder, Blood, Skin, all Nervous and Special ... make skin velvety, restore dandruff, gives new life ...RKLES AND FOAMS LIKE CHAMPAGNE. ...PARKLES AND FOAMS LIKE CHAMPAGNE. ... Physician in charge. Send for booklet. ... Avenue cars, etc. Broadway, direct to Springs; 6 ...

ALOON ROUTE EXCUR...
...00—ONE WHOLE DAY FOR ONE DOLL... ...miles of California's Finest Scenery—23 ... ...Ocean—Through Hollywood—Soldiers' Home ...ica—Ocean Park—Venice—Playa del Re... ...Beach—Redondo Beach. An Experience ... each car. LEAVE HILL-STREET STA... ...Fourth and Fifth, at 9:40 a. m. daily.

WHY NOT GO EA...
Via San Francisco, Portland, Seattle and ... ...delightful trip through the magnificent scenery ...ing cities of the Great Northwest? IT COSTS ... Phone Sunset 1316, Home F1264. J. W. Pe... Frt. and Pass. Agent., 606 So. Spring St. ...

ANT CAMP, Mt. W...
...tely furnished. Grocery store. For information ...outh Spring Street, PECK-JUDAH CO., 553 ... ROSS, Mgr., Suburban 5-4 Bells, Pasadena.

Lake View Inn and Hot S...
M. A. GARDNER, Mgr.
... swimming pool, mud, sweat, plain and plunge ... ...properties of our springs the best. ... to San Diego. The Times Free Information Bureau ...

Bundy Hot Springs Hotel ...
...ths under Hotel roof. Free consulting ... The Times Free Information Bureau, 531 S. ...

...S—EN ROUTE NORTH VIA CAMINO ... ...out and rest a few days at ALAMO PINTADO ...ain official thoroughfare two miles beyond Santa ...th bath; big oaks and broad verandas. Camping ...vation and fishing in Santa Ynez River. ...tions to FELIX MATTEL, Los Olivos.

...h Resort
...Cal.
The typical "Wild Western" ... just opened to the public ... hunting right on the ranch. ... rates. Full information ... 553 S. Spring, or Times ... Spring. Fare on S. P. and ...

...Camp "The Beautiful Mountain Resort," ... gold headwaters North Fork ... or, 30 miles from Azusa. ... ...g, camping, trails, all indoor and outdoor sports ...y or week. Address all bureaus or R. W. Dalton, ...rain, daily, at Azusa.

...Mineral Springs 92 miles from L. A. ... Nordhoff and Ojai. ... Altitude 1560 feet. ... ...rails and saddle animals. Hot mineral water ... and baths, $12 to $15 per week. Furnished tents ... Times Bureau or Peck-Judah Co., 553 S. Spring ... R. A. BLUMBERG, Prop., Nordhoff, Ventura ...

...URE'S OWN CAMP. Tent houses for ... keeping. All new ... ...over Crest mountain trails. ... Abundance of fruit. ...ervoir, head of Clover Leaf Canyon. ... R. Or address STEWART & MASON, Mountain ...

...r Mountain Springs ... to us. Restful for the weary, plenty doing ...days. Call The Times' Free Information Bureau ...s at Springs P. O., Ventura Co., Cal. Home ...

...es In the Santa Monica Mountains, over ... ocean, 4 miles from the beach, 18 ... Angeles. Good tennis court. Hunting, ...ring peace and quiet. ...MOUNTMORRIS, Sawtelle P. O., California.

JUNGLE INN and CARTER'S CAMP
... end of line, then one half mile to camp. ... ...chen. No consumptives or invalids.

...NCH Now open. Good trout ... real farm resort in Southern ...tly supplied with fresh eggs, milk, fruit ... Free Information Bureau, 531 S. Spring St. ...

Elevation 4700 feet. ... In San Antonio Canyon. ... The finest Mountain Camp in Southern ... ...did automobile road. ONTARIO, CAL. ...Address CAMP BALDY, ONTARIO, CAL.

...Springs The most curative ... ...for rheumatism; delightful ... hot mineral water, ...telephone in every room; ... dust, and no flies. Rates ... ...ngeles to fare. Dr. G. W. Tapp, ...

...AMP 3½ miles from Sierra Madre, ... Wilson trail. Elevation 2200 ... ...in camp to Los Angeles. Plenty of shade ... ...l spot for your vacation. Information ... St. Times Information Bureau, P. O. ... Home Phone Sierra Madre 64.

RAILWAY RECORD.

...L ATTACK VIOLENT ONE.

... Harriman With ...d and Deception.

...Chutes Canyon Held by ...rick, Attorney Says.

...nite Affidavit from Engineer Brandon.

...DIRECT WIRE TO THE TIMES.]
...TLAND, Aug. 19.—[Exclusive ...ch.] Charging fraud, deception ... court, ill faith in actual con... ...ion and the falsity of affidavits ...fed as evidence, Judge C. H. ... attorney for the Hill interests, ...ent the small arms of argument ... the Federal Court to the rear ...ced the big guns of the Hill ...against the Harriman interests. ... Carey troubled the attentive... ...with which his argument was ...followed when he announced ... would be able to show that ...rriman Extension Railroad Com... ...Washington corporation hold... ...ut fifteen miles of right of way ... Chutes Cañon, was not an in... ...nt organization, as appeared ...ace, but was a creature of the ...n interests, so located that it ... one side of Des Chutes Cañon, ... Des Chutes Railroad Com... ...cupied the other, this fore... ...any effort on the part of other ...rriman interests to construct a ... beginning at the mouth of ...tes River.
... Carey submitted an affidavit ...es Porter, who has charge of ...nstruction work for Porter ... which Porter swore than Con... ...Engineer Brandon of the ...ines has told him that ... was not proceeding with any ...construction work, but was di... ...his activities to make such a ... that the Des Chutes Rail... ...ght control the right-of-way ... up the Des Chutes River into ...Oregon. The arguments on the ...s will be concluded tomor...

...MAN GETS ANOTHER.

...d Pacific Is Reported to Have ...ed from Gould Hands to ... Those of Magnate.

...RECT WIRE TO THE TIMES.]
...K, Aug. 19.—[Exclusive Dis... ...As a result of the "harmony" ...t between George J. Gould ...E. Harriman there is under... ...have been a change in the ...ip of the Texas and Pacific, ...trolled in the Gould family, ...now goes to E. H. Harriman. ...for the Southern Pacific to ...n that corporation in the ...

...ny months Harriman has ...ercentage interest of Texas and ...d. The rumor that the ...Pacific had acquired or ...quire Texas and Pacific ...in the sort of buying that ...ses in the latter stock for ...of weeks past, but in some ...where it was said the story ...wholly unfounded, the belief ...that the significance of ...had been exaggerated and ...ed of control, the Harriman ...would merely acquire a sub...ority of the stock.

...ST TRAIN ON RECORD.

...ERTY-TWO CARS.
...RECT WIRE TO THE TIMES.]
...ILLS, Aug. 19.—[Exclusive ... The longest train of any ...ow passed over the South... ...ot into trouble near Red ... The train was made ...ty-two cars, and was run... ...n section. Two passenger ...held up and traffic stopped ...hours until the monster ...could under way again. ...at least fifteen cars ...ay that had ever gone ...before. Many trains of ...forty-five cars have passed ...this year, and the ...been unusually heavy.

...Railway Tunnel.
...Aug. 19.—[Exclusive Dis... ...work on the railroad cut... ...to Colfax is develop... ...mining prospects. ...the tunnel through Bal... ...Auburn, workmen ...a very rich quartz ledge; ...as a man's fist pro... ...Near Weimar a ...now sinking a shaft ...S. A. Nicol.

...Troops Out.
...DATE, Aug. 19.—One minute ...night, Gov. Judson ...will step down and ...of the Cincinnati, Ham... ...Railroad Company, ...the property to of... ...in this city.

...RENT TO JAPAN.
...ug. 19.—[Exclusive Dis... ...C. Hays, former ...State Savings and ...Bank of San Francisco, ...here in connection ...ment of the bank's ...in Seattle for several ...of the local police, ...Hayden and Al John... ...have been moving to appre... ...arrived today that ...ing of No. 736 Bel... ...but that two weeks ago ...Japan.
...man who stayed at No. 736 ...ame on the name of ...he was wanted was ...and which have ...by people who saw the man.

CORNER BROAD-WAY AND NINTH

...new department ... The ... the only system of ...grocery building ...on Broadway ... for stores ... and the ... about four feet, to ... for some special ... The entire offer is ... the particular re... ...and be convinced ...

OH, YOU GAY MARRIED MEN.

Prof. Starr (Bachelor, by the Way,) Says Your Mental State Is Frivolous.

[BY DIRECT WIRE TO THE TIMES.]
CHICAGO, Aug. 19.—[Exclusive Dispatch.] "I Love My Wife, But Oh, You Kid!"

Does that expression show the proper spirit in a husband?

"My Wife's Gone to the Country, Hooray, Hooray."

Can it be that this is the way the modern husband feels about his wife's vacation?

Prof. Frederick Starr of the University of Chicago, who has made an extensive study of psychology, declared today these fragments of two popular songs indicate the mental state of many modern husbands and show a weakening respect for the marriage relation.

Frivolity, inconstancy, hopeless lack of seriousness and failure to appreciate marital obligations are charged to the average married man by Prof. Starr, who, after his African expedition declared he had found conditions there not vastly different from those of civilization.

SPLASH IN POOL.

OTHERS CAUGHT WITH PERSCH.

BREWING COMPANY PRESIDENT IS INDICTED.

Jerome Pronounces Sale of Heinze Stock Just a Vulgar Steal, But Statement That Young Broker Acted for a Man Higher Up Is Unexplained—Another Warrant Out.

[ASSOCIATED PRESS NIGHT REPORT.]
NEW YORK, Aug. 19.—Ripples from the big splash in the financial pool created by the arrest of Donald L. Persch, a note broker, on charges of grand larceny, continue to widen, in spite of the fact that Dist.-Atty. Jerome has pronounced the case "just a vulgar steal."

Late today Charles Katz, president of the Eastern Brewing Company of Brooklyn, was indicted for complicity in the alleged theft of 20,000 shares of copper stock.

This stock disappeared from the custody of the Windsor Trust Company, with whom it had been deposited as collateral for a loan of $50,000 to M. M. Joyce, a broker for F. Augustus Heinze, and bobbed up again in the curb market when Heinze bought it back again.

W. L. Clark, the broker who approached the trust company for Joyce, was also indicted. For several days he has been out on $12,000 bail, charged with grand larceny.

Another development was the issuance of a warrant for Sterling Birmingham, the trust company's discharged loan clerk, who is accused of having accepted $250 for putting the loan through. To accept such a fee is a misdemeanor.

All the men arrested or indicted thus far have been shown to be closely connected with Donald Persch, who is still a prisoner in the Tombs unable to raise $50,000 bail. Both Katz and Persch had desk room in Clark's office and both received additions to their bank account shortly after the loan went through.

There remains to be cleared up one essential point in the case, one that will determine whether Persch can make good his assertion that he acted "for a man higher up."

CHECKS AND GROCERIES.

Alleged Manipulator of Worthless Paper Locked in City Jail—Worked Old Game.

Charged with passing bogus checks, William McLaften was yesterday arrested on complaint of Louis Luedekens, a groceryman at Thirtieth and Main streets, who asserts that the prisoner gave him a worthless piece of paper in exchange for some perfectly good groceries and $9.

The police declare that McLaften had a method of operation by which he would appear at a strange grocery store with a check for $16, and after ordering supplies, sent to a ficticious address and taking a little fruit for his personal consumption, discover that he had only a small check in his pocket. The check tendered in payment for the groceries was in at least two cases honored, McLaften pocketing the change.

Charles S. Linell, No. 4511 Moneta avenue, is understood to be another of the check victims, and has also filed a complaint against McLaften. Other complaints are expected.

MINER HERO INJURED.

May Lose Life as Result of Going Into Shaft to Rescue Employes.

[ASSOCIATED PRESS NIGHT REPORT.]
RAWHIDE, Aug. 19.—While trying to rescue a man in his employ Peter Banjeuer, an Austrian miner operating a lease near here, was so badly injured today that it is feared he cannot recover.

Banjeuer sent his employe down the shaft on the lease to muck out. As the man neared the bottom he came into the powder smoke from the last round of holes and was overcome. Banjeuer climbed down, lifted the helpless man into the bucket and signaled to the surface to hoist him out.

As the bucket rose Benjeuer started to climb up the ladder and when thirty feet from the bottom he was overpowered by the fumes and toppled over backward. The surface crew climbed down to his rescue and hoisted him out.

Examination showed that he had sustained a fractured skull and had broken one leg, which it is feared will have to be amputated.

ELEVEN DROWN ON SCHOONER.

LUNENBERG (N. S.) Aug. 19.—The Gloucester fishing schooner Orinoco capsized today and eleven men were drowned as they slept in their berths last night. Capt. William Larkin of Pubnico, N. S., the commander of the vessel, and four members of the crew were saved.

"BUENOS AYRES TO SALTA" is the subject of a most interesting article written by a lady now in Los Angeles, describing her remarkable journey through South America.

FATAL CRASH.

HUSBAND AND WIFE KILLED.

Capitalist's Auto Wrecked at San Jose.

Three-Year-Old Child Will Probably Die.

Machine Collides With Inter-Urban Car.

[BY DIRECT WIRE TO THE TIMES.]
SAN JOSE, Aug. 19.—[Exclusive Dispatch.] Henry Lefranc, a prominent local capitalist, and his wife, a niece of D. M. Delmas, were killed and their 3-year-old baby, Delmas, was probably fatally injured in a collision this afternoon, shortly before 4 o'clock, of their automobile with a car of the San José & Los Gatos Interurban Railroad Company, at the corner of Race street and Parke avenue.

Mr. Lefranc was killed almost instantly, death resulting from a fracture of the skull at the base of the brain, and Mrs. Lefranc died on the operating table at O'Connor's Sanatorium, where all the victims were taken immediately after the accident. Her skull was fractured.

The child at first appeared to be in no danger, it being thought that she was scarcely injured, but late tonight it was reported from the sanatorium that the chances are against her recovery.

A barn at the corner of Race street and Park avenue prevented either the car crew or the occupants of the machine from seeing each other. The car was going west toward Cupertino at an estimated speed of fifteen miles an hour, and the auto was speeding south on Race street at a speed of twenty-five miles an hour.

Lefranc steered his machine slightly to the west in an effort to cross ahead of the car, but Motorman Jackson was unable to check the speed and the machine was hit slightly back of the middle, tipped up and the three occupants thrown forward over their machine into the roadway. All lighted on their heads.

This particular crossing is one of the most likely places for accidents on the interurban line.

The danger is enhanced by the presence on the northeast corner of a big barn, and again by the fact that this is the only thoroughfare in that vicinity suitable for speeding autos. It was here that Edward Tracey, a San Francisco bicyclist, lost his leg in an accident a year ago.

Motorman W. J. Jackson and Conductor Coates of the car stated tonight to a representative of The Times that conditions at the crossing made it impossible to prevent the catastrophe, and the testimony of A. Wilson, a Cupertino business man, who had a seat on the front of the car, verifies their account of the accident, stating that the whistle had been blown for the crossing and that the car was just gaining full momentum after a stop one block away.

Lefranc was considered a careful driver and his friends are at a loss to explain his failure to take notice of the fact that he was approaching a dangerous crossing.

The dead man was one of the largest vineyardists in this valley, controlling the great Lefranc property on the Almaden branch of the Southern Pacific Railroad. He was also interested in city property, being president and large stockholder in the City Store, and owner of the Lefranc block on East Santa Clara street. He was a brother-in-law of Paul Masson, the noted wine manufacturer.

Mrs. Lefranc was a daughter of Joseph Delmas, a retired merchant. D. M. Delmas, the San Francisco attorney, is her uncle.

The inquest will be held tomorrow afternoon, and the funeral arrangements have also been deferred until then.

FACED PERILS OF SEA.

British Bark Zinita Comes in from Long Trip—Little Left But the Hull.

[ASSOCIATED PRESS NIGHT REPORT.]
PORT TOWNSEND, Aug. 19.—With her hull battered and scarred by ocean gales, spars shattered and patched and carrying aloft scarcely a foot of the sails and cordage with which she left Newcastle-on-Tyne, England, 279 days ago, the British bark Zinita, Capt. J. H. Spivey, reached port for quarantine inspection at noon today.

The voyage throughout was a succession of gales. In spite of the long passage, the crew of twenty-six men arrived in good health.

Fresh water supplies were used up and only by catching and using rain water were the men able to escape death many times.

FAMILY LOST ON DESERT.

Rescued After Two Days Without Food or Water; Child Delirious.

[BY DIRECT WIRE TO THE TIMES.]
SPOKANE, Aug. 19.—[Exclusive Dispatch.] Lost on the desert near Plush, Oregon, without food or water for two days and rescued just in time, is the story of hardship endured by J. K. Glasby, his wife and his daughter Nina, that reached Mrs. Glasby's brother here today.

Glasby with his wife and child started in a wagon on a trip of thirty-five miles. They became lost and their provisions gave out. Glasby decided to abandon their wagon. He tied his daughter, who is 13 years old, on one of their horses, while he and his wife alternately rode the other.

Finally, when Mrs. Glasby fell from her horse and their little girl became delirious, Glasby decided to seek help. He started off desperately and by chance came upon the X. L. ranch. Here a rescue party was quickly organized and after several hours the unconscious woman and child were found. Both will recover.

HOAX OR TRAGEDY.

MESSAGE FROM DYING HUSBAND.

NOTE PICKED UP IN SEATTLE HARBOR IN BOTTLE.

Wife, However, Refuses to Believe She Is a Widow and Thinks She Is Merely Deserted in Spite of Last Words, "God Help Me, for I Am Lost. Good-by."

[ASSOCIATED PRESS NIGHT REPORT.]
ST. LOUIS, Aug. 19.—Mrs. J. Oscar Franz of this city does not believe she is a widow, despite the fact that a note supposed to have been written by her husband as he was facing death by drowning near Seattle, Wash., was delivered to her today. The note was dated July 4, and Mrs. Franz declared that she had evidence that Franz was visiting her mother, Mrs. M. J. Ullery, in Moberly, Mo., early in August.

The missive, which was found in a floating bottle by a resident of Seattle and forwarded here, reads as follows:

"Finder of this note, please notify Mrs. Tiefenbrunn, No. 1915 Papin street, St. Louis, that while I, J. O. Franz, was out boat riding about two miles from Seattle harbor, my boat struck a log and began to sink rapidly, with result that I must face death for I cannot swim.

"God help me, for I am lost. Good-by."

Mrs. Tiefenbrunn is Mrs. Franz's mother. The latter said tonight that she was married in September, 1907, and resided at Moberly, Mo., until the last of March, when Franz claimed inability to support her. She said that she has no explanation to offer for her husband's strange note.

MAY PARDON WOMAN THIEF.

Wife of Millionaire Trunk Maker of Milwaukee Hopes to Leave Joliet.

[BY DIRECT WIRE TO THE TIMES.]
CHICAGO, Aug. 19.—[Exclusive Dispatch.] Strong efforts are being made to secure the release of Mrs. Evelyn C. Romadka from Joliet prison, and it is reported that Gov. Deneen will pardon the woman next month. Mrs. Romadka is the wife of Charles J. Romadka, a millionaire trunk manufacturer of Milwaukee, and about two years ago was arrested for committing a number of burglaries and stealing jewelry in a fashionable hotel where she was stopping.

The woman confessed and was sent to prison. Her father is P. J. Cain, a wealthy rubber planter of Mexico.

The woman's husband lost interest in her defense when it came out that her companion in crime here was a gigantic negro, who is also in the penitentiary under a longer sentence.

INDIAN WANTED FOR BIGAMY.

First Wife Returns to Find Model Nez Perce on Honeymoon With Sioux.

[BY DIRECT WIRE TO THE TIMES.]
LEWISTON (Idaho) Aug. 19.—[Exclusive Dispatch.] Corbett Lawyer, former cashier of the Nez Perce Indian Reservation Bank at Lapwai, who has been held up before all the other Indians as an example worthy of emulation in most things, is sought by the law's minions on a charge of bigamy.

Today there arrived at Lapwai Madge Lawyer, a comely matron of 30, who straightway sought out the prosecuting attorney and asked for a wrarant for her husband. He married her, she said, eight years ago, and they lived together two years, when they separated, but never were divorced.

Recently, Mrs. Lawyer says, she learned her husband had amassed much property and was a great man, so she came to Lapwai to find him. Instead, she learned he was away on a wedding trip with a Sioux girl whom he had married two months ago. The green-eyed monster did the rest, and now Lawyer is a fugitive.

AUTOS MUST CARRY LIGHTS.

Sacramento Men Arrested for Violation of Law and Active War Is Promised.

[BY DIRECT WIRE TO THE TIMES.]
SACRAMENTO, Aug. 19.—[Exclusive Dispatch.] Sheriff Reese and his deputies have started a war on drivers of automobiles who violate the State law by exceeding the speed limit and refuse to carry the proper lights on their machines.

Scott Fennis, a prominent wholesale dealer, and J. W. Long, were the first arrested. The officials claim that neither machine was properly equipped with lights and that as a consequence other machines traveling on the M street road, where the arrests were made, were exposed to danger.

Both were released upon depositing $50 for their appearance in the justice court of Brighton township. The officials promise that more arrests will be made unless the violations stop.

Home 10571 Sunset-Broadway 4944
Broadway Department Store
Broadway Cor. 4th. Los Angeles. Arthur Letts

Bargain Friday No. 502

Sample Curtains and Corners While they Last—Friday . . 19c
Sample ends and full size single curtains; different styles and qualities. For a great Bargain-Friday leader, third floor, each, 19c.

$1.50 Curtains Reduced to $1.05
Closing out 10 designs in our regular $1.50 curtains. White or Arabian, 2½ to 3 yards long. Bargain-Friday the price will be, pair, $1.05.

85c and $1 Carpeting 36-inch Samples 29c
They represent all wool carpeting. 36 inches square; reversible. For Bargain-Friday, third floor, each, 29c.

25c Oilcloth for the Floor 19c
2, 4½ or 6 ft. widths, in splendid oilcloth. While the number of patterns to select from is limited, the bargain opportunity is very important—19c square yard.

Drapery Remnants Half Price 5c
Short lengths of the following materials:
10c and 12½c Swiss, 36-in. Yard 5c
10c and 12½c Silkoline, 36-in. Yard 5c
15c Sateen, 36-in. Yard 5c

Odd 9x12 Ft. Rugs, Greatly Reduced
Friday we include the following bargains in the Rug Section:
$8.50 Brussels Rugs at $6.00
$8.50 3-ply China Matting Rugs $5.00
$4.50 Brusseline Art Rugs $3.25
All of these in the 9x12 size.

65c Cotton Blankets, Friday, Pair 47c
We are making room for the new fall blankets that are arriving. Regular 65c and 75c grades go at 47c pair.

Remnants Dress Goods Black, Cream or Fancy . . Half
Come to the Dress Goods Section, in Aisle 4, Friday, and buy beautiful dress goods in black, cream and fancy; lengths 1 to 6 yards. Already reduced as remnants. For Friday you pay half the marked price. Remember, when the Broadway says half price it means it.

Remnants of Silk—Foulards Japs, Pongees, Fancy Silks 15c
If you were to buy these silks off the yard they would be 33c to 75c. In remnants we marked them at 19c. Now, Friday, we quote the ridiculous price of, yard, 15c.

Satin Faille $1 Silk for Fall 69c
19 inches wide; soft, lustrous silk; will be popular this fall; all shades except cream and black; $1.00 silk for 69c.

25c Shawknit Sox or Interwoven Make for Men 17c
We give you choice of two of the best known lines of men's sox at 17c pair. Seamless, double soles, toes and heels. Very durable. Choice of black, tan or black with Maco foot. In the Annex, 3 pairs for 50c.

Men's 50c Fancy Socks 25c
Very fashionable washable stocks for men; light and dark designs, including white. Very comfortable for hot weather; 50c line for 25c. Annex.

Men's 25c Athletic Shirts 15c
White, fine Swiss ribbed cotton; sleeveless; very elastic and comfortable; all regular sizes; very practical style for undershirts. Annex, 15c.

Men's 50c Golf Shirts 40c
And that's 20 per cent. reduction, for they have never been below 50c. Attached or detached cuffs; cushion neck band. Splendid line of patterns. Even at 50c they are low priced. Friday, 40c.

25c Bathing or Athletic Shirts 10c
These are made short sleeve style, closed front; very good for athletic use; navy blue bathing suit material. They are fully worth 25c. Friday, 10c.

Manco Salmon
- the best thing in the picnic basket

"Packed fresh from the icy waters of Alaska."

IT'S TASTY, wholesome, and refreshing.

MAKES THE most delicious and appetizing sandwiches you ever ate.

AND IT'S easily prepared—just open the can. It's all ready to use.

FOR HOME EATING—It is delightful when broiled or scalloped or creamed. There are many ways in which you can prepare it—temptingly.

THE FREE "MANCO" RECIPE BOOK ought to be in the hands of every housewife. Get one from your grocer—or a postal will bring one from us.

"MANCO" SALMON is put up in 3 sizes—2 for 25c, 15c straight and 20c. Sold by leading grocers.

M. A. NEWMARK & CO.
Los Angeles

You Won't Be Hot
If your clothes are made of
"Poral"
—the new woolen for men's summer suits—positively unshrinkable and untearable.
$45 Is the Price
Novelty patterns in serviceable colorings.

Fall Woolens
—A great big line of them just in by express—worsteds, cheviots, tweeds and novelties. I save you up from 10 per cent. of what credit tailors charge.

B. Gordan
MENS TAILOR-DRAPER
325 SO. SPRING ST.

Pig 'n Whistle

Connoisseurs Concede
That our Candies are superior to all others in purity, excellence of manufacture and delicacy of flavor.
The artistic packing attracts.

Pig and Whistle Co.
Manufacturers of the highest grade Chocolates and Bon Bons in the world.
On Broadway, next to the City Hall.

In the Dining Car,
At Club or Hotel,
And at Home

Post Toasties

Is a tempting, delicious food—always ready to serve. If desired, direct from the package—with cream and sugar, and sometimes with fruit.

* * * * *

Crisp, Flavory, Golden-brown Bits made from choice white Corn.

"The Taste Lingers."

POSTUM CEREAL CO., LTD., BATTLE CREEK, MICH.

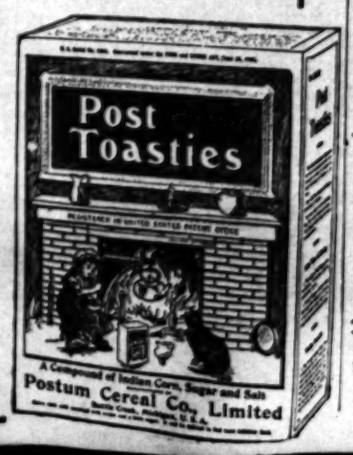

50c LARGE JAR
Quinine SALVE
Instantly relieves and cures all chronic skin diseases. Recommended by physicians. SUN DRUG CO.'S STORES.

Picture Frames
Artists' Supplies
Stationery
Sanborn, Vail & Co. 735 So. Broadway

M. Fredrickson HAIR DRESSING PARLORS
743 SOUTH BROADWAY.
(Formerly with Weaver-Jackson Co.)
Shampooing 50c
HAIR DRESSING ..... 50 CENTS
MARCEL WAVE ..... 75 CENTS
Near "Terrill's"

SPORTING NEWS, LOCAL AND TELEGRAPHIC.

TERRIBLE CATASTROPHE ON OPENING DAY.

BOURQUE AND HOLCOMB KILLED IN AUTO RACE WON BY BURMAN IN BUICK AT INDIANAPOLIS.

Driver Loses Control of Knox Machine, Which Turns Turtle, Burying Men Under Wreckage—Barney Oldfield and Louis Chevrolet Breaks World's Records—Condition of Track Wretched and A.A.A. Officials Demand Improvements, Threatening Withdrawal of Sanction.

INDIANAPOLIS, Aug. 19.—Two lives were lost at the opening of the new Indianapolis motor speedway today. William Bourque, driver of the Knox car in the 250-mile race, and Harry Holcomb, his mechanician, were killed by crashing into a fence.

Two records were broken. Barney Oldfield, driving a high-power Benz, covered a mile in 43 1-10 seconds, breaking De Palma's mark of 51 seconds, and Louis Chevrolet, in a Buick, made ten miles in 8:56 4-10, cutting Oldfield's time of 9:12.

Robert Burman, in a Buick, won the 250-mile race, the feature of the day. It was this contest that cost Bourque and Holcomb their lives. The winner's time was 4:36:57 4-10, slow because of the many accidents that marred the race. The Stoddard-Dayton (Clements) was second and 4:46:01 8-10 and the National (Merz) finished third in 4:52:39 7-10. Another National was the only other car of ten starters to finish.

The death of the two men caused the

William Bourque and Harry Holcomb,

driver and mechanician of the Knox racing car, who were killed in the Indianapolis auto races yesterday. Below is shown the car as it was being tried out on the course last Saturday.

American Automobile Association to inform the owners of the track that certain changes must be made by tomorrow or sanction for the remaining events will be withdrawn.

TO REMOVE DANGER.

The association demands that the track be freed from its many dangerous ruts and that every inch of it be thoroughly oiled and tarred. Today only a short portion in front of the grand stand was oiled and the dust on the other parts is blamed for the collapse of the drivers in the long race—Louis Chevrolet and Fred Ellis—who were blinded by the dense white dust that covered the major portion of the track.

The Knox car was in second place, with Burman in his Buick leading, and had covered nearly 150 miles when the crash came. While coming down the home stretch the car suddenly swerved and tore into the fence at the left of the track, turning completely over and pinning its two occupants beneath it.

Both men were alive when taken from under the wreck, but Bourque died in the ambulance on the way to the emergency hospital. Holcomb died a few minutes after he arrived at the hospital.

According to the story told by Private Frank Brander of the Indiana National Guard, who was nearest the accident, something caused both men suddenly to turn and look back. As they did so, the steering wheel slipped from Bourque's hands. Then came the accident.

Bourque was 26 years old and lived at Springfield, Mass. Holcomb was 22 years old and lived at Grandville, Mass. Both men were unmarried.

Bourque had been in the employ of the Knox company for seven years, and for four years had been a racing driver. He finished second to Chevrolet in the recent Cobe trophy race at Crown Point, Ind. Just before the Cobe race he was seriously injured in a hill-climb at Springfield, Mass.

Holcomb had been in the employ of the Knox company for two years.

CHEVROLET BLINDED.

Albert Denison, racing partner of Bourque, collapsed after the accident. The sight of the men lying dead was too much for the friend of both, who had been called upon so often to face death in the same manner.

Louis Chevrolet, the French driver of the Buick team, was led into the hospital—almost blinded with the tar and dust from the track—shortly after the two men had been killed. The Frenchman, who had been leading during the early part of the long race, was forced to give up. He gazed upon the bodies of his two former rivals, then overcome by emotion, staggered to a chair.

As a result of the two deaths, the Knox company has withdrawn all its entries for the next two days and it is said it will probably never again enter its cars in a race. The following cars started in the 250-mile contest:

Knox (Bourque,) National (Kincaid,) National (Morse,) Stoddard-Dayton (Miller,) Buick (Burman,) Buick (Strang,) Buick (Chevrolet,) Jackson (Ellis,) Stoddard-Dayton (Clements.)

Strang was the first to come to grief as his car caught fire before he had completed one lap. He was delayed some time by this, and the officials at first refused to allow him to continue, as he and his mechanician had been aided by the track volunteer fire company in extinguishing the blaze.

STRANG HELD BACK.

After a long discussion, Strang was allowed to continue, but the remainder of the field had then gained about fifteen miles on him, and he dropped out.

Chevrolet dashed into the lead at the start and held it for fifty-two laps or more than half the race, with the brief exception of the fifteenth and sixteenth laps, when he relinquished it to his team-mate, Burman, the winner. When he was blinded by dust he was led from the track and his car withdrawn.

Miller, in a Stoddard-Dayton, also gave up.

It was in the second event, a ten-mile race for stripped chassis, that the first record was broken. Chevrolet won easily, and apparently had little difficulty in cutting Oldfield's record from 9:12 to 8:56 4-5. This race was a clean sweep for the Buicks, as Strang finished second and Burman third.

The closest race came in the five-mile stripped-chassis event, won by Burman in a Buick, after a fierce struggle with Bourque. The two mighty cars tore around the track with wheels almost touching throughout the five miles.

HOW IT WAS RUN.

At the end of 50 miles Chevrolet was leading. His time was 46m. 45s. Burman was second in 47m. 55-10s., and Kincaid was third in 48m. 10s. Strang was five miles behind the leaders.

At the end of 100 miles Chevrolet had broken the former American track record by covering the distance in 1h. 32m. 18 9-10s., an average of 1.08 miles a minute. Chevrolet was leading by 7 1-2 miles. Ellis, in a Jackson, was second in 1h. 37m. 31 5-10s., and Burman in a Buick was third in 1h. 38m. 11 7-10s.

At the end of 150 miles the Buick (Burman) was leading by five miles. Its time was 2h. 37m. 15 6-10s., still maintaining the terrific pace of more than a mile a minute. The National (Kincaid) was second in 2h. 47m. 2 1-10., and the Jackson (Ellis) was third in 2h. 48m. 23 8-10s.

At the end of 200 miles the Buick car, Burman driving, was leading in 3h. 24m. 13 4-10s., and the Jackson (Ellis) was second in 3h. 28m. 47 9-10s. The Stoddard-Dayton (Clemens), National (Kincaid) and National (Merz) followed in the order named.

FORMAL OPENING.

The races marked the formal opening of the $400,000 Indiana speedway. Fred J. Wagner started the contestants in the five-mile stripped class, at noon, and the big grandstand was comfortably filled.

The track was alive with automobiles in the early hours before the races opened, but shortly before noon the course was cleared by a force of police and local militia.

Experts predict that the records for practically all the standard distances will be broken before the three days of the dizzy dashes around the big track are finished.

RESULTS OF EVENTS.

Five miles, stripped chassis, 161 to 229 cubic inches piston displacement: Stoddard-Dayton (Schadtzer) first, Stoddard-Dayton (Wright) second, Buick (DeWitt) third; time, 5:13 2-5. Velie (Stickney) also started.

Ten miles, stripped chassis, 231 to 300 cubic inch piston displacement: Buick (Chevrolet) won, Buick (Strang) second, Buick (Burman) third; time, 8:56. Marmon (Stillman,) Marmon (Raron,) Marion (Stelly,) Marion (Monson) and Marion (Tinkler) also started.

Five miles, stripped chassis, 301 to 450 cubic inch piston displacement: Buick (Burman) won, Knox (Bourque) second, Buick (Chevrolet) third; time, 4:45 5-10. Buick (Strang,) Stoddard-Dayton (Miller,) Jackson (Ellis) and Stoddard-Dayton (De Hymi) also started.

Ten miles, free-for-all handicap: Marmon (Stillman) won, handicap 1m., 25s.; Jackson (Lynch,) handicap 1m., 30s., second; National (Aitken,) handicap 20s., third; time, 8:22 1-10. Buick (Chevrolet,) Jackson (Ellis,) Lozier (Heins,) Stoddard-Dayton (Miller,) Buick (Burman,) Knox (Dennison) Stoddard-Dayton (Wright) and Stearns (Ford) also started.

MRS. F. K. FOSTER of Los Angeles, now traveling in Europe, has written for The Times Magazine of the coming Sunday, a most entertaining description of "York's Greatest Pageant."

BARRY SETTLES BILLS.

Jim Barry knocked off work, yesterday, and came to Los Angeles to settle up with Tom McGinty and Phil Brock, who suffered from injuries administered by Barry at Eastside. Barry paid all their expenses and reimbursed them for money lost, and then went back to Venice to get ready for the final preparation for next Tuesday's fight. McGinty will return to Cleveland and will leave Brock in charge of George Hancock, who will look after the Cleveland lad and see that he is properly placed in the ring with some suitable opponents.

Burns, at Vernon, went through his regular exercise and seemed to be in fine shape after his efforts. He boxed six rounds with Jim Tremble and two with Dick Allen, the 245-pound amateur who gave Burns all he wanted during the six minutes of fighting. Burns weighed 186 pounds, and his manager, Doc Jeffery, declares that he is satisfied with the outlook and feels confident that the fans will not be disappointed with the Salinas heavyweight's showing, Tuesday evening.

Mike Kutchos declares that Danny Webster tried to put one over on him yesterday. Danny, it is alleged, sent over a tough, new boy to go on with Mike and try him out and see how good he is at the present showing. Mike went at him easy at first, but after the first round he was tipped off as a "ringer" and Mike went to him from that time on and gave him all that was coming to him. The representative of Webster went back to Boyle Heights and had a long story to tell of the wonderful power of the Greek and now Danny is trying to get up some extra steam so as to offset the improvement.

PACKEY ANXIOUS.

BONUS KID WILTING.

Packey McFarland and Ad Wolgast will probably not fight here, after all, for the negotiations conducted by Manager McCarey of the Pacific Athletic Club have brought no results so far. Mac wanted these boys to furnish a forty-five-round finish fight but now it appears that the boys want to go over the ten-round distance.

McFarland wants the weight to be 133 pounds four hours before the fight because he cannot make 123 pounds ringside, and proposed to meet Wolgast at 133 pounds. Wolgast was even willing to concede this much weight but when the boys wanted to go over the short distance McCarey decided to wait and see what turned up. The match is still hanging fire and it is barely possible that the boys will come together here.

Boxing at Joy Park.

In a boxing exhibition held yesterday afternoon in Joy Park, "Kid Swifty" was knocked out by Kid Delaney in twenty seconds; Bob Jones and Arty Collins boxed three rounds, neither one having the advantage, and Harry Beals almost murdered J. Pullim in the three rounds in which they fought. Jim Brady was scheduled to box with his sparring partner, but on arriving on the field, refused to do so unless paid $4 each. The bout was declared off. A crowd of about 175 persons turned out.

STRIKERS SEEK WORK.

STOCKHOLM, Aug. 19.—The end of the labor troubles, which became acute in Stockholm in the early part of this month, is in sight. The leaders of the various unions have opened negotiations with the employers with the object of having the men resume work.

TO PAY SOUTH POLE DEBT.

LONDON, Aug. 19.—The debt incurred by Lieut. E. H. Shackelton, and the members of his South Pole expedition, is to be liquidated by the government. Premier Asquith announced in the House of Commons this afternoon that he would ask the house to vote $100,000 for that purpose.

AMATEUR NIGHT.

COGDILL WINS HARD BATTLE.

Slower Than Beauchamp But Mixes It Well.

Champion Paperweight Is Beaten by Newsboy.

Dick Allen Plucks Tooth from Jorgstorff.

Fred Cogdill, the amateur welterweight champion of the Pacific Coast, defeated C. Beauchamp, lightweight champion of Southern California, after four rounds of hard fighting, in the main event of the boxing tournament held at the Los Angeles Athletic Club last night.

Beauchamp was cleverer than his opponent, but Cogdill waded in and sustained a badly cut-up face in order to land telling body blows on Beauchamp. Many spectators thought the lightweight should have had the decision.

Every available foot of space within seeing distance of the ring was occupied by spectators. About seventy-five women were in the audience, and although there was real, hard slugging, plenty of blood, and near-knock-outs, nearly all of them stayed to the finish. Five or six women left the hall soon after one of the fiercest battles. They evidently could not endure the sight of the gore and the vicious appearance of the pugs.

Rocco Urgo, the 105-pound champion of the Pacific Coast, lost to Dannie Rooney of the Newsboys' Club, on a decision at the end of a four-round bout. Rooney bored in in a crab-like position, holding his left arm curled up, and when he got within striking distance he let loose fierce uppercuts. Urgo could not solve the peculiar style of his opponent, and although Rooney had no more "class" than any boy on the streets, he got the decision. After receiving two or three hard belts in the kitchen, the "champeen" was afraid to mix it with the newsboy. He also got walloped on the nose a couple of times, and was bleeding like a stuck pig after the first round.

Barry Hatton, also of the Newsboys' Club, defeated Freddie Scholls of the Los Angeles Athletic Club in the fiercest fight of the show. In the last two rounds both boys were so exhausted that they could hardly stand up, and both would have been the easiest kind of picking for anybody with a punch. But neither could land a telling blow, and they staggered about swinging and jabbing wildly, while the spectators yelled frantically to their favorite to finish his man.

Scholls was the first to cave in, and it was Hatton's showing in the second round that gave him the decision. In that period Scholls had to take the count, and when the gong rung he apparently was "all in." But he came back in the third, and surprised everybody by reducing the newsboy to a similar condition. Then it was anybody's fight, but as they were on their feet at the end of the scrap, Hatton deserved the long end of the award.

TOOTH NICKED OUT.

Clark Jorgstorff, the heavyweight champion of the Pacific Coast, lost a tooth in an exhibition encounter with Dick Allen, the 235-pound wrestler of the Los Angeles Athletic Club. Allen has had little experience at the game, and although he was told to go easy, when the crowd began to yell he started to mix things. Jorgstorff tried to hold Allen off without hurting him. He had an injured wrist that hampered him somewhat, and one of Allen's hard labs got through his defense and nicked a tooth that he coolly spat out. Trainer Van Court, seeing that something was likely to happen, stopped the bout.

The best exhibition of boxing was given by Sam Coulter and Charles Boscha, who met in an exhibition go. The men went at it hard and it would have been difficult to pick the winner at the finish. Boscha was fully as clever as the champion and landed as many effective blows.

Walla Wheeler made an excellent showing against Willie Coe, the 115-pound champion. He outboxed Coe and succeeded in drawing claret from his nose, while he himself escaped without suffering any apparent damage. Willie made a "grand entrance" in a pair of "championship" trunks with a red, white and blue ribbon around his waist. He looked eager to mix it, for he is not strong in long-range boxing, but is most effective close up.

Cogdill took a lot of punishment in order to make the points that gave him the decision. Beauchamp was as quick as lightning, and before the end of the first period the welterweight's face was covered with blood. But he continued to bore in and in the mix-ups was "there." Cogdill had the advantage of several pounds of weight over his opponent.

George Retzer and H. R. Maurer of the Los Angeles Athletic Club gave a wrestling exhibition. Neither man was able to register a fall in the six-minute period.

WESTERNERS LOSE MATCH.

NEWPORT (R. I.) Aug. 19.—Hackett and Alexander won the national doubles lawn tennis championship today for the third time, defeating Janes and McLoughlin in straight sets, 6-4, 6-4, 6-0.

DUBLIN TAKES SHAW'S PLAY.

Drama Refused by English Censor Accepted by Irish Theater, But May Yet Lose.

[BY DIRECT WIRE TO THE TIMES.]

DUBLIN, Aug. 19.—[Exclusive Dispatch.] George Bernard's Shaw's play, "The Showing Up of Blanco Posnett," censored off the stage in England, has been accepted for production in Dublin by the Yeats-Abbey Theater Company, and its performance has been placarded for horse-show week. As there is no censor in Ireland, it was supposed that this could be done, but under the patent or franchise of this theater the play first must be considered by the Lord Lieutenant, who, with his advisers, is greatly perplexed by some of Shaw's language.

If the Lord Lieutenant rejects the play there will be the usual outcry from the artists, while if it is sanctioned there will be protests from the audience in the theater against the playwright's handling of the Deity, and the police magistrates will have to fine or send to jail people protesting against a play actually vetoed as immoral in England. It is deemed probable that the Earl of Aberdeen will consider a refusal the lesser evil.

Wise Talks

By The

"Office Boy"

A man in New York who knew I wrote the "Office Boy Wise Talks" asked me if I ever wrote on an empty stomach? I told him I was an ad. writer, not a tattoo artist. Everybody is not poor or broke or foolish. People don't want to be fooled. They want honest value for their money. That's all they get when they buy their goods in one of our stores, and they get no more when they buy at discount stores after the discount is figured off. A piece of gold is worth its weight in gold any day, anywhere. Good merchandise, to an honest merchant, is the same as gold; it represents gold. Do you suppose he's going to sell nice, clean, desirable merchandise at one-half off in a city like this, where we have no off season, where we buy practically the same goods for fall as we do for spring; where straw hats, umbrellas and overcoats are the only three articles that are one season articles; where we don't use stiff bosom colored shirts or heavy weight clothing, underwear, hosiery, nightrobes, pajamas, etc. It's just a freak way of advertising. Just a way employed to make you think you're getting more than you really are. Some day drop in at a few of the cut-rate stores and take a look at their $40.00 suits reduced to $20.00. Then take a look at the suits we sell at $15.00, $18.00 and $20.00, and see for yourself how much better values we give. We have no two prices, no favorite customers; we don't give discounts or trading stamps. All we have to offer as an inducement is the best merchandise obtainable priced at the lowest possible price; good service, polite, attentive salesmen, and the assurance that we will refund the purchase price or replace any article that fails to give its full value in honest wear. Either store.

F. B. Silverwood

FIVE STORES

Broadway and 6th — Los Angeles
221 South Spring

Bakersfield — Long Beach

San Bernardino

Rambler Five-Passenger Car—$2400 Equipped.

The offset Crank Shaft, an important power-producer.

W. K. COWAN, So. Cal. Agent, 1140-42 So. Hope St.

Times-Directory of Automobiles and Accessories

American — NO NOISE BUT THE WIND—A CAR AS ITS NAME. AMERICAN AUTOMOBILE AGENCY, ton and Main. Also 7th and Olive.

American Simplex — the big value Atlas Perfected Car, 30 to 6[illegible] BEKINS-COREY CO., Pico & Flo[illegible]

Apperson — REO, KISSELKAR AND WOODS [illegible] LEON T. SHETTLE, 633 SOUTH GRAND AVE.

Auto Supply Co. — Everything for the Automobile. Our Acquaintance Solicited. 707 S. SPR[illegible]

Baker Electric — New Cars Arriving. STODDARD-DAYTON Sole Agents. Southwest Cor. 10[illegible] Home 10457

Buick — HOWARD AUTOMOBILE COMPA[illegible] Mel. G. Johnson, Mgr. 1806 South Main St. Telephones: [illegible]

Chadwick — WINTON SIX. Frayer-Miller Motor [illegible] W. D. HOWARD MOTOR CO. F5609. N.E. Corner of Twelfth and [illegible]

Chalmers-Detroit — Packard and [illegible] WESTERN MOTOR [illegible] 727-31 [illegible] Home 10789. [illegible]

Columbia — Gasoline and Electric. Ranks With the Best. Price $2750 Los [illegible] BIRELEY & YOUNG, 1231-33 [illegible] Home F1475.

Corbin 1910 — H. D. RYU[illegible] 849 South Broa[illegible] Immediate Delivery.

Dorris — MOTOR CARS. BOSBYSHELL-CARPENTER CO., [illegible] 1226 S. OLIVE ST. LOS ANGELES, CAL.

Durocar — A Home Product Sold Direct from [illegible] DUROCAR MFG. [illegible] 929 SOUTH LOS ANGELES [illegible]

Electrics — "THE DETROIT," sold and cared for in our own electric garage. All makes of electrics charged. Over 100 satisfied customers I can refer you to. CALIFORNIA ELECT[illegible] CO., Los Angeles, 1204 So. Olive. [illegible]

Elmore — MOTOR CARS AND BAKER ELECT[illegible] THE ELMORE MOTOR C[illegible] 742-46 S. OLIVE ST.

Empire — $800—32x3½ Pneumatics—4-cylinder—[illegible] —Magneto Ignition—Solid Rear Axle—Platform Rear Suspension—Sliding Gears. AUTO CO., 1351 S. Main St. 23898. [illegible]

Franklin — For Immediate Delivery. TWELFTH AND OLIVE. R. C. HAMLIN. F1735.

Goodyear — RAINCOAT CO. Headquarters for AUTO COATS, CAPS AND [illegible] 210 South Broad[illegible]

Goodyear Tires — Everything in All [illegible] W. D. Newell [illegible] 949-951 SOUTH [illegible]

Great Western — Our 4-Cyl. 30 H.-P. Touring Cars have arrived. [illegible]ERN MOTOR CAR CO. H. O. Vogel, State Agent. Broadway, 2516.

Kemizite — Stops all puncture troubles, works as you ride. The greatest selling, most satisfactory proposition of the year. Clean, harmless, positive and inexpensive. Kemizite Co. of Los Angeles, 1156 S. Main.

Locomobile — Winner Vanderbilt Cup—Winner Ascot Park—Winner 150 mile race. L. A. MOTOR CAR CO. R. J. Leavitt Mgr.

Lozier 1910 — Immediate deliveries, all models. 50-h.p.—Six. 45-h.p.—Four. Touring Cars and Roadsters. MARSH & PENN[illegible] 2414 W. 7th St. Home [illegible]

Marmon — The Easiest Riding Car in the World—Character—Unequaled in Value. WOOLWINE MOTOR CAR [illegible] 1142-44 S. Olive St. Broadway 4782. Home [illegible]

Matheson — THE WORLD'S FINEST [illegible] P. A. RENTON. Distributor Southern Cal[illegible] 1230-34 S. Main St.

Mitchell — MOTOR CARS. GREER-ROBBINS CO. 1501-5 SOUTH MAIN ST. Broadway 5410—Home [illegible]

National — Driven by Barney Oldfield—Fastest Car in the World—Guaranteed for Life—Cars Ready. NATIONAL AUTO CO., St. 23898. Main 2404.

Palmer-Singer — The King of the Six-Sixty Class. Golden State Co. 2122 WEST P[illegible]

Pennsylvania — 1910 Models are here. For information, call A1293 or Main [illegible] VAIL MOTOR [illegible]

Pierce — GREAT ARROW—W. E. BUSH, SO. CAL. Agent. Garage and Repairing. Home 21183. 1227-29 S. MAIN STREET.

Pope Hartford — SOME CARS. Wm. R. Rueg[illegible] 1029-[illegible] F5839.

Premier — and Auburn Motor Cars with Style, Power, Durability. Schwaebe Atkinson Motor [illegible] Salesroom 1156 S. Main St. Garage [illegible]

Regal — The car that has just beaten the New York to Seattle record. A few cars for immediate delivery. Price $1500, fully equipped. Sub-agents—line up for the big money. BIG 4 AUTOMOBILE CO. C. S. Anthony, Proprietor.

R & L Electrics — "THE PERFECT." R. & L. COMPANY, 1044 S. Main, June. [illegible] Phones—F1046.

Simplex — 4 CYCLE—acknowledged to be the BEST AMERICAN [illegible] GOLDEN STATE GARAGE.

Stearns — KNOWN AS THE PALACE CAR [illegible] The fastest, safest and easiest riding car [illegible] STEARNS MOTOR [illegible]

Stevens-Duryea — Eastern Motor Car Co. New Agents Located temporarily 748 So. Olive Street. Home F 2965. Main 2965. (Mfg. by Stevens-Duryea Co.)

Studebaker — The Car That ALWAYS MAKES GOOD. LORD MOTOR CAR CO. 1032-8 SO. OLIVE.

Thomas — Champion Stock Car of the World—the Little 6-Cylinder—Weight only 2500 lbs., $3000. THOMAS MOTOR CAR CO., 844 SOUTH OLIVE STREET. Home 10927, Main 2191.

Tourist — Come and See Them Made. A HOME PRODUCT. AUTO VEHICLE CO. TENTH AND MAIN STREETS

Velie and Ford — STANDARD MOTOR CAR CO. Twelfth and Olive Streets. [illegible] Broadway 3706.

Waverley Electrics — World's Standard. 1910 cars will arrive Aug. 25th. W. A. EVANS, Agent, 1676 W. Washington St., Los Angeles, Cal. Home 72650. Sunset West 4317.

White Garage — Now is the end of the season and you can save money and get a good car. We are selling our demonstrators, also a few slightly used White Steam Cars. All in first rate condition. Prices very low. [illegible] So. Olive Street.

...es Directory ...
...obiles and Accessori...

NO NOISE BUT THE WIND—A CAR AS ITS NAME.
AMERICAN AUTOMOBILE AGENCY, ...ten and Main. Also 7th and Olive.

...Simplex
the big valveless Atlas Perfected Valve... Car, 20 to 60 ...
BEKINS-COREY ... CO., Pico & Flower ...

REO, KISSELKAR AND WOODS ELE...
LEON T. SHETTLER
633 SOUTH GRAND AVENUE

...pply Co.
Everything for the ... our Acquaintance ...
707 S. SPRING

...ectric
New Cars Arrive ... STODDARD-DAYTON ... Sole Agents
Southwest Cor. 10th ... Home 10457

HOWARD AUTOMOBILE COMPANY
Mel. G. Johnson, Mgr.
...South Main St. Telephones: 24675, ...

WINTON SIX.
Frayer-Miller Motor Tr...
W. D. HOWARD MOTOR CAR CO.
F5606. N.E. Corner of Twelfth and Main.

...s-Detroit
Packard and ...
WESTERN MOTOR ...
727-31 South ...
Home 10789. Sunset ...

Gasoline and Electric. Ranks With the Best. Price $2750 Los Ang...
BIRELEY & YOUNG, 1231-33 S. Ma...
Home F1475.

...1910
H. D. RYUS,
849 South Broadway
Immediate Delivery.

...OTOR CARS
BOSBYSHELL-CARPENTER CO., AG...
...S. OLIVE ST.
...OS ANGELES, CAL.

A Home Product Sold Direct from the ...
DUROCAR MFG. C...
929 SOUTH LOS ANGELES ST...

"THE DETROIT," sold and cared for by ... electric garage. All makes of electrics charged. Over 100 satisfied customers ... can refer you to. CALIFORNIA ELECTRIC ... CO., Los Angeles, 1204 So. Olive. Pasadena, ...

MOTOR CARS AND BAKER ELECTR...
THE ELMORE MOTOR CA...
742-46 S. OLIVE ST.

$900—32x3½ Pneumatics—4-cylinder—20-h...—Magneto Ignition—Solid Rear Axle—Four ... form Rear Suspension—Sliding Gears. ... AUTO CO., 1351 S. Main St. 23898. Main ...

For Immediate Delivery: TWELFTH AND OLIVE
R. C. HAMLIN
F1735.

RAINCOAT CO.
Headquarters for AUTO COATS, CAPS AND ...
210 South Broadway.

...r Tires
Everything in All Ki...
W. D. Newerf R...
949-951 SOUTH MAIN

...estern
Our 4-Cyl. 30 H.-P. Roadst... ing Cars have arrived. ... ERN MOTOR CAR CO., ... H. O. Vogel, State Agent. ... Broadway, 2516.

Stops all puncture troubles, works as the ... The greatest selling, most satisfactory ... sory of the year. Clean, harmless, perma... inexpensive.
Kemizite Co. of Los Angeles, 1156 S. Main ...

...ile
Winner Vanderbilt Cup—Winner ... Ascot Park—Winner 150 mile run ...
L. A. MOTOR CAR CO.
R. J. Leavitt Mgr. Pico ...

...910
Immediate deliveries, all m... 50-h.p.—Six. 45-h.p.—Four. Touring Cars and ...
NASH & FENIMO...
2414 W. 7th St. Home 5417...

The Easiest Riding Car in the World—... Character—Unequaled in Value
WOOLWINE MOTOR CAR CO.
1142-44 S. Olive St. Broadway 4792, Home F...

THE WORLD'S FINEST C...
P. A. RENTON,
Distributor Southern Calif...
1230-34 S. Main St.

MOTOR CARS.
GREER-ROBBINS CO...
1501-5 SOUTH MAIN ST...
Broadway 5410—Home ...

Driven by Barney Oldfield—Fastest ... the World—Guaranteed for Life—... Cars Ready. NATIONAL AUTO CO., ... St. 23898. Main 2404.

...Singer
The King of the ... Six-Sixty $3500 f.o.b. ... Golden State Ga... 2122 WEST P...

...ania
1910 Models are here. For fu... tion, call A1293 or Main 1293 ...
VAIL MOTOR C...
1144 So...

...EAT ARROW—
W. E. BUSH, SO. CAL. AGENCY
Garage and Repairing.
...me 21183. 1227-29 S. MAIN STREET. Br...

...rtford
SOME CLASS.
Wm. R. Ruess Automo...
1028-3032 S. Main ...
F5839.

...and Auburn Motor Cars with Style, Power, Durability.
Schwaebe Atkinson Motor ...
Salesroom 1156 S. Main St. Garage, ...

...r that has just beaten the New York to ... cars for immediate delivery. Price $1250, ... fully equipped. Sub-agents—line up for ...
BIG 4 AUTOMOBILE CO.
...Anthony, Proprietor.

...ectrics
"THE PERFECT C...
R. & L. COMPANY, Cal...
1044 S. Main, June, 8...
Phones—F1045, ...

4 CYCLE—acknowledged to be the BEST AMERICAN CA...
GOLDEN STATE GARAGE.

KNOWN AS THE PALACE CAR ...
The fastest, safest and easiest riding ...
STEARNS MOTOR CA...

BACK IN TOWN.

...GLE PROVES TOO CLASSY.

...Acorns in the Dust ...ith Little Effort.

... Wakes Up and Raps Out Two Doubles.

...nas, Smith and McKune ...re Stars of the Game.

...Angeles, 4; Oakland, 2.

... much Nagle and not enough ... was what beat the Acorns yes..., and it is probable that if Nagle ...t been injured in the sixth in... by being soaked with the ball by ... he would have shut out the vis... He kept them guessing, even ... seventh, when he would rather ...been in bed than playing ball. ... the eighth they got in several ... on him for a run, and grabbed ... in the ninth, owing to errors ...mas and Howard.

... did his best in the game of ...vious day, and when he came ...terday he was fairly easy, and ...e of the fellows behind him ... the ball. Boice could not beat ...bination.

Ump Van Haltren had another ...y of it, and was ragged on ...casions by the players of both ... and the fans. There were a ... of close plays, and some that ...t so close, and naturally the ... it from all sides. Some of ...gnant fans dropped seat cush... him after the game as he ...the right field bleachers.

...ntest was fast and snappy, ...ning being played in an aver... minutes. Nagle simply out... them, and for the first seven ...but two of the visitors reached ..., three scattered hits being ... made during that time.

... was the first to rap out a hit ... opened the second inning with ... to left. Howard followed ...crifice bunt toward third base, ... threw wildly to first. This ... on third, and after Smith ... Delmas bounced the ball to ... at short, but Beall beat his ... the plate. Howard got to ... this, and scored on Oren...field out at first.

... was nothing more in the way ... until the sixth, when, with ... Delmas singled to center, and ...ndorff bounced to Boice. He ... ball to Cameron, who muffed ... two on bases, Boice heaved ... that hit Nagle in the back ... put him out of business. ... the ground for several min... ...ing with pain, but finally ... first base. Then, with the ..., Daley doubled to left, scor... ...mas and Orendorff. Nagle ... reached third on the hit, ... badly hurt to run his best, ... touched out between bases.

... the locals four runs to the ... in the eighth, with one out, ...gled to left, ran to second on ... Christian, to third on Duff ... hit to Jud Smith, and scored ...gan forced Duff at second. ... out in the ninth, McKune ... sharp single to right, went to ... passed ball, to third when ...booted C. Lewis's grounder, ... when Howard did the same ... grounder hit by Thomas, who ... Boice. This temporary ex... was only a flash in the pan, ... Nagle walked Christian ... the bases, the next man up ... out.

LOS ANGELES.

[illegible]

OAKLAND.

[illegible]

...batted for Boice in ninth inning.

...SCORE BY INNINGS.

[illegible]

SUMMARY.

... Kelly, Daley. ... Howard, Nagle. ... Nagle, 3; Boice, 2. ... Wheeler to Smith ... Orendorff to Howard. ... Wheeler, Nagle. ... hr. 5 min.

...S OF THE GAME.

... Nagle felt when he ... only necessary to state ... the first three batsmen ... in the first inning. ... and let Slats fling over ... succession, while the ... the first ball pitched ... easy infield outs. ... not think Terry ... of a ball player, but ... yesterday were as ... could see in any ... of Delmas's bounder ... in the fourth inning ... brilliant, and de... ... received.

... outs at first ... Nagle was pitching the ... on the ground. ... double play added ... to the second inning ... Kelly had doubled and ... on McKune's out at first, ... thought there were three ... he ran too fast beyond ... easily run down. ... made the fans cheer with ... the first of the sixth, when ... hard drive foul ground to ... of Boice's ... It was a peach of an out. ... when doubled up with Mc... ... work, and the fans have ... to turn every day. ... that he does ... worse than the ...

... crowd of the ... in the fourth inning ... bright things in ... that Del never ... how to make this kind. ... two hard ... off the ... chance in ... easy one. ... to the game, and ... watching the fortunes ... with Nagle in the box ... nervous about the re...

...SON BEATEN.
...LOSE THIRD GAME.
...NIGHT REPORT.]
...ANCISCO, Aug. 19.—Port... ...ive victory

Bouett, 2b.; McElroy, 1b.; Myers, p., crack players of the fast Gardena baseball team.

from San Francisco today, 4 to 1. Carson allowed the locals to gather but three hits, while Browning was hammered for eight, one of them a home run drive by Graney, which gave Portland the long end of the score. Score:

PORTLAND.

	A.B.	R.	B.H.	S.B.	P.O.	A.	E.
Cooney, 2b	5	0	0	1	2	3	1
Olson, ss	4	1	1	1	2	4	1
Speas, lf	4	0	1	0	0	0	0
Ryan, 3b, cf	4	0	1	0	2	0	0
McCredie, rf	3	1	1	0	1	0	0
Fisher, c	3	0	1	0	1	0	0
Johnson, c, 3b	4	0	0	0	3	2	0
Ort, 1b	4	1	2	0	12	0	0
Carson, p	3	0	0	0	0	4	0
Murray, c	2	0	0	0	2	0	1
Graney, cf	1	1	1	0	0	0	0
Totals	35	4	8	2	27	13	3

SAN FRANCISCO.

	A.B.	R.	B.H.	S.B.	P.O.	A.	E.
Zeider, 3b	3	1	0	0	2	4	2
Mohler, 2b	2	0	0	0	3	3	1
Bodie, lf	4	0	0	0	1	0	0
Williams, 1b	4	0	2	0	10	2	0
Melchoir, rf	4	0	1	0	0	0	0
Lewis, cf	1	0	0	0	2	0	0
Berry, c	3	0	0	0	8	0	0
McArdle, ss	3	0	0	0	1	3	1
Browning, p	3	0	0	0	0	3	0
*Tennant	1	0	0	0	0	0	0
Totals	28	1	3	0	27	15	4

*—Tennant batted for Mohler in ninth.

SCORE BY INNINGS.

	1	2	3	4	5	6	7	8	9	
Portland	0	0	0	0	0	0	0	2	1	—4
Base hits	0	2	2	1	0	0	0	1	2	—8
San Francisco	1	0	0	0	0	0	0	0	0	—1
Base hits	1	0	0	1	0	0	0	0	1	—3

SUMMARY.

Home run—Graney.
Two-base hit—Williams.
Sacrifice hits—Mohler, Lewis, 2; Speas, Carson.
First base on called balls—Off Browning, 2.
Hit by pitcher—Zeider.
Struck out—By Browning, 7; Carson, 5.
Double play—Olson to Cooney.
Time of game—1 hr. 55 min.
Umpires—McGreevy and McCarthy.

RED DOG BUSY.

RAYMER'S ERRORS PROVE COSTLY.

HELPS VERNON TEAM TO WIN CLOSE VICTORY.

Busher Vance, Former Outlaw Heaver, Pitches Good Game, Holding the Senators to Seven Swats. Brown Replaced by Baum in Seventh—Devereaux the Star.

[BY DIRECT WIRE TO THE TIMES.]

SACRAMENTO, Aug. 19.—[Exclusive Dispatch.] "Happy" Hogan's recruits from the Sacramento outlaw team, Devereaux and Vance, who was "Dolly" Gray II, had much to do with Vernon's voctory, today. Vance was steady in the box and was backed up by an almost invincible infield, of which "Brick" Devereaux was the keystone. The score was 2 to 1, four hits by the visitors being timely, while the Sacramento seven were mostly harmless.

Sacramento twirlers threatened Vernon with an allowance of but three hits, as was the case in the two previous games played, but with two men on bases in the ninth, Coy singled to right field for the fourth and only hit off Baum. After Brown had pitched five innings, allowing three singles, two of which meant runs, his place at bat was taken by LaLonge, and Baum succeeded him on the slab. Brown wrenched a shoulder, recently, and is not in the best of condition.

Vernon played the game and won. Sacrifice hits, stolen bases and an error by Raymer coupled, with a single in each case, put the runner across the plate. With seven hits, including a double, Sacramento accomplished just half as much, but the fast fielding of Devereaux and of the infield generally at critical moments was largely responsible for Vernon's victory. Twenty assists from the Vernon fielders indicate that they were kept busy.

The second man up, Martinke, led off with a single to Doyle in the fourth and stole second when Graham threw wide to Shinn. Raymer booted a grounder from Brashear and both men were safe, Martinke halting at third. Coy sacrificed on a long fly to Gandil in center field and Martinke scored on the throw in.

Stovall stopped the ball with his trousers at the opening of the sixth and was advanced by Devereaux's neatly-placed bunt. Martinke popped to Graham. With two strikes called on him and not a chance to walk, Brashear sent the ball over second and Stovall scored.

Facing a two-run lead, Sacramento worked hard in the seventh. Gandil flied to center but Myers had better success. After one swing, the lanky first baseman laid down a bunt and beat it to first. Raymer hit seven fouls and then bounded a fast one through Devereaux. It caught the outfielder unawares and Myers, who had started on a hit and run play, scored. Raymer stopped at second. After singling, Graham proved too slow on the bases in the eighth and scored a put-out which killed Sacramento's last chance.

The score:

VERNON.

	A.B.	R.	B.H.	S.B.	P.O.	A.	E.
Stovall, cf	3	1	0	0	2	0	0
Devereaux, ss	3	0	0	0	3	6	0
Martinke, lf	3	1	1	1	3	0	0
Brashear, 1b	4	0	1	1	13	2	0
Coy, rf	3	0	1	0	0	0	0
Haley, 2b	4	0	0	0	5	5	0
Mott, 3b	3	0	1	0	1	6	0
Hogan, c	3	0	0	0	2	1	0
Vance, p	3	0	0	0	0	3	0
Totals	29	2	4	2	27	23	0

SACRAMENTO.

	A.B.	R.	B.H.	S.B.	P.O.	A.	E.
Shinn, ss	3	0	1	0	0	1	0
Doyle, lf	3	0	1	0	2	0	0
Gandil, cf	4	0	0	0	2	2	0
Myers, 1b	3	1	1	0	8	0	0
Raymer, 2b	4	0	1	0	2	3	2
Flanagan, rf	4	0	0	0	0	0	0
Heister, 3b	3	0	1	0	3	1	0
Graham, c	3	0	2	0	10	1	0
Brown, p	1	0	0	0	1	1	0
Baum, p	1	0	0	0	0	0	0
*La Longe	1	0	0	0	0	0	0
Totals	30	1	7	0	27	9	2

*—Batted for Brown in sixth.

SCORE BY INNINGS.

	1	2	3	4	5	6	7	8	9	
Vernon	0	0	0	1	0	1	0	0	0	—2
Base hits	0	0	1	1	0	1	0	0	1	—4
Sacramento	0	0	0	0	0	0	1	0	0	—1
Base hits	0	0	0	0	2	1	2	2	0	—7

SUMMARY.

Hits—Off Brown, 3; runs, 2; innings, 4.
Two-base hit—Raymer.
Sacrifice hits—Devereaux, Coy, Doyle.
Bases on balls—Off Baum, 1; Vance, 1.
Struck out—By Brown, 2; Baum, 4; Vance, 1.
Hit by pitched ball—Myers, Stovall.
Double plays—Devereaux to Haley to Brashear; Devereaux to Brashear to Mott.
Time of game—1 hr. 25 min.
Umpire—Irwin.

NATIONAL LEAGUE.

PIRATES KEEP ON WINNING.

[ASSOCIATED PRESS NIGHT REPORT.]

PITTSBURGH, Aug. 19.—Pittsburgh made it four straight from St. Louis by winning today, 8 to 3.

Pittsburgh, 8; hits, 13; errors, 3.
St. Louis, 3; hits, 6; errors, 4.
Batteries—Willis and Gibson; Melter, Lush and Phelps.
Umpires—Johnstone and Kane.

MATTHEWSON BEATEN.

[ASSOCIATED PRESS NIGHT REPORT.]

PHILADELPHIA, Aug. 19.—New York broke even with Philadelphia in a double-header today. Score, first game:

Philadelphia, 4; hits, 10; errors, 1.
New York, 6; hits, 17; errors, 5.
Batteries—Moren, Sparks, Corridon and Dooin; Ames, Crandall and Schlei.
Second game:
Philadelphia, 1; hits, 7; errors, 0.
New York, 0; hits, 5; errors, 2.
Batteries—Moore and Dooin; Mathewson and Meyers.

WORM HAS TURNED.

[ASSOCIATED PRESS NIGHT REPORT.]

BOSTON, Aug. 19.—Boston defeated Brooklyn twice today, taking the first game, 5 to 1, and the second, 1 to 0. Score, first game:

Brooklyn, 1; hits, 5; errors, 2.
Boston, 5; hits, 10; errors, 1.
Batteries—Bell and Bergen; Mattern and Graham.
Second game:
Brooklyn, 0; hits, 6; errors, 2.
Boston, 1; hits, 6; errors, 0.
Batteries—Wilhelm and Marshall; Richie and Shaw.
Umpire—O'Day.

AMERICAN LEAGUE.

MORGAN BEATS NAPS.

[ASSOCIATED PRESS NIGHT REPORT.]

CLEVELAND, Aug. 19.—Philadelphia defeated Cleveland today in a pitchers' battle between Morgan and Rhoades. Score:

Cleveland, 1; hits, 8; errors, 1.
Philadelphia, 2; hits, 8; errors, 0.
Batteries—Rhoades and Easterly; Morgan and Livingston.

CLIMBING BACK.

[ASSOCIATED PRESS NIGHT REPORT.]

DETROIT, Aug. 19.—Detroit won from Chicago in a well-played game, 1 to 0. Score:

Detroit, 1; hits, 5; errors, 0.
Chicago, 0; hits, 3; errors, 1.
Batteries—Donovan and Schmidt; Smith and Sullivan.

BOSTON LOSES TWO.

[ASSOCIATED PRESS NIGHT REPORT.]

NEW YORK, Aug. 19.—New York defeated Boston today twice, and not only broke the visitors winning streak but sent them back to third place in the American League race. Score, first game:

Boston, 6; hits, 10; errors, 1.
New York, 7; hits, 9; errors, 1.
Batteries—Arrellanes, Karger, Cicotte and Carrigan; Warhop and Sweeney.
Second game (ten innings:)
Boston, 1; hits, 7; errors, 2.
New York, 2; hits, 8; errors, 2.
Batteries—Hall and Carrigan; Brockett and Sweeney.

MINOR LEAGUE RESULTS.

AMERICAN ASSOCIATION.

Minneapolis, 0; Indianapolis, 1.
St. Paul, 0; Louisville, 4.
Milwaukee, 5; Columbus, 3.
Kansas City, 5; Toledo, 7.

EASTERN LEAGUE.

Buffalo, 3; Rochester, 4 (ten innings.)
Newark, 8; Baltimore, 5.
Jersey City, 1; Providence, 0.
Toronto, 12; Montreal, 4.

WESTERN LEAGUE.

Denver, 3-2; Omaha, 7-6.
Topeka, 5; Sioux City, 2.
Wichita, 4; Lincoln, 2.
Pueblo-Des Moines postponed, rain.

SOUTHERN LEAGUE.

Nashville, 2; Birmingham, 5.
Montgomery, 5; Atlanta, 6.
Little Rock, 0; Memphis, 9 (forfeited.)

GARDENA STARS.

The Gardena baseball team is playing fast ball, chiefly on account of the gilt-edged pitching of Myers, who is rapidly coming to the front. Happy Hogan wants to see Myers in action and it is said that he may give the boy a chance to see what he can do in big company, before the end of the season.

Bouett, second base, and McElroy, first base, are probably the fastest players on the nine. The team has recently acquired Ely, the clever one-armed player, and he will be used in the infield.

DESMOND'S

COR. THIRD AND SPRING STS., DOUGLAS BLDG.

A Genuine Clearance Sale

With A Real Object in View

For the sake of ridding ourselves of all spring and summer weights in men's and young men's clothing we're certainly offering bargains and we don't care who knows it.

IT is not strange that a sale of this character should crowd the store with eager buyers; it is an honest, legitimate effort along the lines of modern merchandising; we don't believe in the policy of carrying goods over, and we don't intend to do it if sacrifice prices will clear them out.

Note These Clothing Reductions

$10 NOW TAKES ANY SPRING AND SUMMER SUIT, formerly sold at .....$20.00, $18.00 and $15.00
$15 NOW TAKES ANY SPRING AND SUMMER SUIT, formerly sold at .....$22.50, $25.00 and $27.50
$18 NOW TAKES ANY SPRING AND SUMMER SUIT, formerly sold at ....$30.00 and $32.50
$20 NOW TAKES ANY SPRING AND SUMMER SUIT, formerly sold at .....$35.00, $37.50 and $40.00
$25 NOW TAKES ANY SPRING AND SUMMER SUIT, formerly sold at ....$45.00 and $50.00

It will pay you to buy now even if you put them away.

See Our Shirt Bargains. Straw Hats and Panamas at one-half price.

One-Fourth off on Full Dress Suits, Blues and Blacks, Tuxedos and Overcoats

STANDING OF THE CLUBS.

PACIFIC COAST LEAGUE.

	Played.	Won.	Lost.	P.c.
San Francisco	143	91	52	.637
Portland	131	76	55	.580
Los Angeles	139	80	59	.575
Sacramento	135	64	71	.474
Oakland	142	56	86	.394
Vernon	139	48	91	.345

AMERICAN LEAGUE.

	Played.	Won.	Lost.	P.c.
Philadelphia	110	68	42	.618
Detroit	109	66	43	.606
Boston	113	67	46	.593
Cleveland	112	57	55	.509
Chicago	109	53	56	.486
New York	109	51	58	.468
St. Louis	107	45	62	.420
Washington	109	32	77	.294

NATIONAL LEAGUE.

	Played.	Won.	Lost.	P.c.
Pittsburgh	106	77	29	.726
Chicago	105	70	35	.667
New York	103	64	39	.622
Cincinnati	105	53	52	.505
Philadelphia	106	48	58	.453
St. Louis	104	43	61	.413
Brooklyn	104	37	67	.356
Boston	107	28	79	.262

STATE LEAGUE.

SEVENTEEN-INNING GAME.

[ASSOCIATED PRESS NIGHT REPORT.]

OAKLAND, Aug. 19.—Oakland vanquished Sacramento today, 4 to 3, in a seventeen-inning game. Moskiman's curves proved so elusive that the visitors collected but six safe drives. Hopkins had good control, but was found in the last inning for hits that forced over the winning run. Score:

Oakland, 4; hits, 11; errors, 2.
Sacramento, 3; hits, 6; errors, 3.
Batteries — Moskiman and Burke; Hopkins and Hackett.

Mike Finn for President.

MEMPHIS (Tenn.) Aug. 19.—M. J. Finn, former Toledo manager in the American Association and now manager of the Little Rock Southern League club, has been tendered the presidency of the Southern Atlantic League by action of franchise holders, although they planned to obtain the coöperation of the Virginia and the Carolina leagues to elect Finn to head all three organizations.

Plenty of Managers.

CLEVELAND, Aug. 19.—Considerable credence is given here to reports that William Bernhard, formerly of the Cleveland American League team, will succeed Napoleon Lajoie, as manager of the Cleveland team. Most prominently mentioned in connection with the management are Bernhard, William Murray of the Philadelphia Nationals and Fielder Jones, formerly manager of the Chicago Americans.

SARATOGA RACES.

CATSKILL SELLING STAKE.

[ASSOCIATED PRESS NIGHT REPORT.]

SARATOGA, Aug. 19.—Beaucoup easily won the Catskill selling stake, seven furlongs, here today. He trailed in behind the leaders to the turn into the stretch, where he took command and won by a couple of lengths. Results:

Seven furlongs: Far West won, Firestone second, Royal Onyx third; time, 1:30 4-5.

Steeplechase, about two miles: Expansionist won, O. K. second, Bigot third; time, 4:34.

Seven furlongs: Beaucoup won, Great Heavens second, Dr. Holzberg third; time, 1:30.

Mile: Crystal Maid won, Personal second, Zienap third; time, 1:45 3-5.

Mile: Spellbound won, Donald McDonald second, Michael Beck third; time, 1:45.

Seven furlongs: German Silver won, Marigot second, Ten Paces third; time, 1:32 3-5.

Racing in England.

FOLKESTONE (Eng.) Aug. 19.—The Saltwood 2-year-olds plate of 100 sovereigns, five furlongs, was won by J. R. Keene's Coral. The Cinque Ports welter handicap, 100 sovereigns, five furlongs, was won by Mauve Patch. J. R. Keene's Melisandee was second.

"LA PARISIENNE"

French Electric Belt with Dry Batteries. BEWARE OF IMITATIONS, as during the last few months a few dealers are making a POOR IMITATION of my Belt and placed in the market under different names. LOOK FOR THE TRADE MARK. Do not suffer any longer if you have Rheumatism, Lumbago, Stomach Trouble, Liver Complaint, Kidney Disease, Indigestion, Constipation, and all sufferers from bad circulation of the blood and unstrung nerves. "LA PARISIENNE" will cure you in a short time. Complete for men with Electric Suspensory, $10.00. Complete for women with Special Attachment, $10.00. Call or write "LA PARISIENNE," Bryson Bldg., No. 145 S. Spring St. Room No. 612.

GRAND CIRCUIT.

THE EEL SLIPS THROUGH FIRST.

CANADIAN PACER EASY WINNER IN TWO-TWO EVENT.

Uplanthe Walks Away from Field in Closing Trotting Race of Buffalo Meeting—Annabel Lee, Driven by Geers, Makes Strong Bid for Pacing Honors.

[BY DIRECT WIRE TO THE TIMES.]

BUFFALO (N. Y.) Aug. 19.—[Exclusive Dispatch.] The Grand Circuit races came to a close today when Uplanthe, the Boston trotter, won a hollow victory in the 2:07 trot. The black trotter had things all his own way and simply played with such trotters as Lady Jones, Sterling McKinney and San Francisco.

The Eel, the Canadian pacer, and Aileen Wilson met in the 2:02 pace, and were the only starters. The Eel won the race in straight heats, the best time being made in the deciding heat, when the mile was made in 2:04.

The surprise of the day came in the 2:20 pace. Annabel Lee, driven by Geers, justified her backers by winning the first two heats. In the third heat she broke, Kavollo winning the race. Annabel Lee remained a strong favorite in the final heats. With the favorite in the air, Kavollo went under the wire a winner of the heat.

Summary:

The 2:02 pace, two in three, purse $1200:
The Eel, gr. s., by Gambolier (McEwen 1 1
Aileen Wilson, b. m. (Cox)........2 2
Time, 2:04½, 2:04.

The 2:07 trot, two in three, purse $1200:
Uplanthe, blk. g., by Bingen (Proctor) 1 1
Lady Jones, blk. m. (Murphy)....2 3
Sterling McKinney, b. s. (Geer)...5 2
Nahma M., b. m. (Burgess).........3 5
Judge Lee, gr. s. (Lasell) 4 4
San Francisco, b. s. (Hodges)....... dis.
Time, 2:08¾, 2:07¼.

The 2:20 pace, purse $1000:
Kavollo, gr. h., by Kavolli (Cox) 3 3 1 1
Annabel Lee, br. m. (Geers)..1 1 4 4
Nellie Parker, b. m. (Goodemote) 2 2 2 2
Anda H., blk. s. (Murphy)....4 4 3 3
Sidney R., b. g. (McGarvin).5 dr
Time, 2:14¼, 2:11¼, 2:17, 2:14¼.

CALIFORNIA CIRCUIT.

JUDGES START UPROAR.

[BY DIRECT WIRE TO THE TIMES.]

WOODLAND, Aug. 19.—[Exclusive Dispatch.] Although no world's records were equaled or broken this afternoon the actual racing was fully up to expectations, Kid Wilkes, Ollie B., and Teddy carrying off the honors.

The exhilaration of the day before seemed to leave a telling effect on the spectators, who became very restless at the long intervals between races. A very long and tiring delay occurred after the finish of the second heat of the 2:20 trot. The judges evidently paid no attention to the positions in which the horses finished and gave out incorrect positions for all but three horses. This brought the drivers to the stand and a long argument ensued.

The attendance was an increase over yesterday's and the management looks for record-breaking crowds tomorrow and Saturday.

The 2:20 trot brought out eight starters and as expected proved to be a bit one-sided. Kid Wilkes won in three straight heats, Sophia Dillon, which proved her superiority over the rest of the field, trotted a beautiful race but was clearly outclassed. Kid Wilkes took the lead each time and won as he pleased. Escobado was up to form, having no trouble to take third place.

Easter sprung a surprise in the 2:21 trot by taking the third heat after Ollie B. had won the first two with seeming ease. In the fourth heat Ida Millerton went after old Ollie B., carrying her to the half and beating her to the wire by half a length.

The fifth heat proved a beautiful fight to the three-quarters pole between Ollie B, Ida Millerton, and Easter, where the two latter horses gave it up, letting Ollie B. win in a jog.

The mixed race for matinée horses ended in a very sensational finish. The horse Teddy, after making a bad break at the half, came through the home stretch with a wonderful burst of speed and won by a nose from Judge. The second heat also ended in a struggle. As Teddy is a local horse his victory met with popular favor.

The 2:20-class trot, purse $700:
Kid Wilkes, s.g., by Stanton Wilkes (Helman) 1 1 1
Sophia Dillon, b.m., by Sidney Dillon (J. Grompy) 3 2 2
Escobado, br.s., by Escoba-Leah (F. Ewart) 2 3 3
Rapidan Dillon, b.m., by Sidney Dillon-By By (W. S. Maben) 5 4 4
Prince Lot, ch.g., by Prince Asel-Lottie (C. A. Spencer) 4 5 5
Scotch John, ch.g., by Tomanco (L. B. Daniels) 6 6 7
Silver Hunter, b.g., by Zombro-Silver Bell (J. Quinn) 7 8 6
Kinney Rose, b.m., by McKinney-Rose Gold (C. B. Bigelow) 8 7 6
Time, 2:09½, 2:09¾, 2:10¾.

The 2:21 class, trotting, purse $400:
Ollie B., ch.m., by Nutwood - Wilkes Baby (Twohig) 1 1 2 2 1
Easter, b.s., Monierat-Altadena (Rutherford) 3 2 1 3 2
Ida Millerton, b.m., Millerton (W. S. Maben) 2 3 4 1 3
Major McKinley, b.g., by Stam B.-Queen Abdallah (Daniels) 4 4 3 5 5
Siesta, b.g., Rialto-Mandy (P. Davey) 5 5 5 4 4
Time, 2:16½, 2:13¼, 2:15¼, 2:15½, 2:16.

Mixed, for matinée horses:
Teddy (J. Dryer) 1 1
Judge (Helman) 2 2
Economizer (John Silva) 3 3
Time 2:15½, 2:21.

BALLOONS IN LONG RACE.

PEORIA, Ill., Aug. 19.—Three balloons started tonight on a long race for the Brown, Page and Hillman trophy. The Illinois, Sylvester Von Phul pilot, only went seven miles. The others, the Missouri and the Peoria, in charge respectively of A. P. Lambert and H. E. Honewell, were sighted twenty-five miles from Peoria rapidly going south.

Prohibition Does Not Prohibit

Buying pure liquors at the Old Plantation Distilling Co., 108-110 S. Broadway, $1.25 full quart. Phones Home A1272, Sunset Main 1641.

REPLIES to The Times Want ads. addressed to the Branch Office, No. 531 South Spring, may be left for delivery at the Main Office. They will be promptly sent to the Branch Office.

Microbes in the Scalp

The Latest Explanation Is That Microbes Cause Baldness

Professor Unna of Hamburg, Germany, and Dr. Sabourand of Paris, France, share the honor of having discovered the hair microbe.

Baldness is not caused through a few weeks' work of these hair microbes, but is the result of conditions brought about by their presence. Baldness may not occur until years after the microbes began work, but it is certain to come, sooner or later.

The microbes cut off the blood supply. They feed on the fatty matter about the root of the hair, through which the blood is absorbed. Finally the fatty matter is wholly consumed, the food supply of the hair is gone and it starves and finally dies.

Resorcin is one of the most effective germ destroyers; Beta Napthol is both germicidal and antiseptic; Pilocarpin, though not a dye, restores natural color to hair when loss of color was caused by disease. These curatives properly mixed with alcohol as a stimulant, perfect a remedy unequaled for curing scalp and hair troubles.

We want everyone who has any scalp or hair trouble to try Rexall "93" Hair Tonic, which contains all these ingredients. If it does not grow hair on your bald head, stop your hair from falling out; cure you of dandruff; make your hair thick, silky, luxuriant; if it does not give you complete satisfaction in every particular, return the empty bottle to us, and we shall return every penny you paid us for it, without question or formality.

Of course, you understand that when we say that Rexall "93" Hair Tonic will grow hair on bald heads, we do not refer to cases where the roots are entirely dead, the pores of the scalp closed, and the head has the shiny appearance of a billiard ball. In cases like this, there is no hope. In all other cases of baldness, Rexall "93" Hair Tonic will positively grow hair, or cost the user nothing. The Owl Drug Co., Inc. Three Stores—320 S. Spring; Fifth and Broadway; 620 South Broadway.

Constipation

"For over nine years I suffered with chronic constipation and during this time I had to take an injection of warm water once every 24 hours before I could have an action on my bowels. Happily I tried Cascarets, and today I am a well man. During the nine years before I used Cascarets I suffered untold misery with internal piles. Thanks to you, I am free from all that this morning. You can use this in behalf of suffering humanity. B. F. Fisher, Roanoke, Ill.

Pleasant, Palatable, Potent, Taste Good. Do Good. Never Sicken, Weaken or Gripe. 10c, 25c, 50c. Never sold in bulk. The genuine tablet stamped CCC. Guaranteed to cure or your money back.

"Walk-Over"
Shoes $3.50, $4, $5
J. F. Hughes, Prop.
111 S. Spring and Cor. 4th & Spring

Hoffman's Millinery
425 SOUTH BROADWAY
HOME F4958.

Classified Liners.

Times Classified Rates. The rate for inserting Want ads. in The Daily Times is 1c per word for each insertion; in the Sunday issue 1¼c per word, each insertion; minimum charge, 25c; except under following classifications the rate for which is 10c per line, minimum charge 50 cents; "Society Meetings," "Personals," "Special Notices," Church Notices, Miscellaneous," and "Bath and Massage."

"Liner" (Classified) advertisements for Sunday insertion received over the counter or by telephone after 11:30 o'clock Saturday nights will be inserted under heading "Too Late to Classify."

Sunday real estate advertisements, to be classified properly, must be in The Times office before 10:30 o'clock Saturday night. Rates 1¼c per word.

The Sunday circulation of The Times exceeds 77,000 copies, and more "liners" are regularly printed in its columns than in the five other Los Angeles newspapers combined.

Telephone your want advertisements. Ring up "The Times" any time of day or night and scure prompt and careful attention.

The Times cannot guarantee accuracy or assume responsibility for errors of any kind occurring in telephoned advertisements.

THE TIMES wil not be responsible for more than one incorrect insertion of any advertisement ordered for more than one time.

Advertisers should retain receipts given by The Times in payment; for "Liners," as no mistakes can be rectified without them.

SPECIAL NOTICES—

TO "LINER" ADVERTISERS— Dating from June 1, classified advertising in The Times will be charged by the word at the present established rate of 1c per word in the daily issue and 1¼c Sunday. Close calculations, covering a period of several months, develop the fact that the average number of words to the line is a fraction over seven. This basis for charge, therefore, will prevail after June 1. Cash "want" advertising has always been calculated by the word, and this regulation will not change the manner of handling it. The present "want" ad. rate has been in effect for many years, though the circulation of the paper, now more than 50,000 daily and 80,000 Sundays, has trebled during this period. No paper in the United States, rate considered, compares with The Times in "want" ad. service. THE TIMES-MIRROR COMPANY.

NOTICE OF DISSOLUTION OF PARTNERSHIP. Notice is hereby given that Arthur W. Harrison and J. Griffith Jones, co-partners doing a general electric business at No. 8?? South Broadway, Los Angeles, California, under the firm name of Harrison & Jones, have this day, by mutual consent and agreement, dissolved said partnership. Mr. J. Griffith Jones will continue said business in his own name at the above mentioned location and will perform all outstanding obligations of said partnership and complete all its pending contracts. Dated this 5th day of August, 1909. ARTHUR W. HARRISON, J. GRIFFITH JONES.

SUNDAY REAL ESTATE LINERS— Classified real estate advertisements for insertion in THE SUNDAY TIMES must be in the office not later than 10:30 o'clock Saturday nights. Other "want" advertisements for Sunday insertion will be taken over the counter until 11:30 p.m. The great volume of liners printed in The Sunday Times, numbering regularly over 5000 separate announcements, makes this regulation absolutely necessary in order to get the big Sunday issue out on time.

TURPIN'S SCHOOL OF DANCING, 2?? S. UNION AVENUE. Open September 1 for reception of pupils. Adults' class Mondays, Thursdays, 8 p.m. Juveniles, Saturdays, 1:30. Matinee, Saturdays, 3:30. Private instruction daily. References. Informal hops Wednesday evenings by invitation. The assembly-room can be engaged for select parties. Home 2????. (Circulars.) 21

FOR SALE—MERCHANDISE. See special bargains offered by Los Angeles department and other stores in the classified columns under above heading. Splendid opportunity to practice economy. Specially selected articles at cut prices, alphabetically arranged.

FREE. FREE. FREE. One Safety Razor Blade sharpened to shave better than new, free. Razors honed, ground and polished to please the shaver. Try the Yankee for an edge. 514 S. SPRING. F????; Main ????. x*

WANTED—A WITNESS. Name and address of persons who saw woman fall from street car, corner Sixth and Figueroa sts., Saturday, August 14, about 3 p.m. Address D, box 175, TIMES OFFICE. 22

WANTED—TO KNOW WHEREABOUTS OF George O. France, formerly of Santa Ana and Los Angeles; also of Ross M. G. Phillips. Reasonable fee to first informant. Call on or address HUTCHISON, Attorney-at-Law, 248 Douglas Bldg. x20

CESSPOOLS CLEANED OUT All work done satisfactory to inspector. L. A. SANITARY CO., Phone ????. Temple 5??. x*

UPHOLSTERING AND MATTRESSES—Experienced cushion makers. Silk floss and hair mattresses renovated. Woven wire springs restretched. Main 3646; F2748. COMFORT SPRING BED CO., 8?4 S. Main. x*

TIMES BRANCH OFFICE, 531-533 S. SPRING st. Advertisements and subscriptions left at the new Spring-st. office of The Times will receive as careful attention as at the main office. Competent clerks in attendance.

COLYEAR'S VAN & STORAGE CO. WILL move you promptly; vans 75c an hour; storage large private locked iron rooms, $1.50 and $2 per month; trunks 25c to 50c. Phone F3171, MAIN 1117. Office, 509-11 S. MAIN ST.

PANAMAS BLEACHED WITHOUT INJURious chemicals. We make old hats new by modern mechanical devices, in quick time, at nominal rates. A1212. FLICKER HAT WORKS, 239 S. Spring, 435 S. Main.

TO LET— Furnished and unfurnished rooms at THE LAUREL, formerly 721 S. Broadway, removed to 342 S. Olive st. Rates moderate. Phone F1675. 22

CHARLES S. BERRY HAS BOUGHT FROM Weber & Feder, cigar stand 129 S. Broadway. All claims against Weber & Feder must be presented within five days. 20

CESSPOOLS CLEANED OUT, $3.50 PER load. Our men are plumbers and do good work. RED CROSS SANITARY CO. Phone 5????. x*

FEATHER PILLOWS RENOVATED AT ACME FEATHER WORKS, 755 San Pedro. Phone Sunset Main 1166; Home F3041. x*

PERSONAL—CARPETS CLEANED. We save you money. Call up VACUUM CLEANING CO., Main 9072. A3545. x*

MISS STONE, MANICURING; FACE AND scalp treatment. HOTEL ORANGE, Sixth and Spring, suite 11. 23

PENIEL HALL, 227 S. MAIN, NOON PRAYer meeting daily; gospel meeting every day.

IMPERIAL CESSPOOL PUMPING CO. WE take out largest load. WEST 5??6; 22046. x*

SOCIETY MEETINGS—

CHURCH SPIRITUAL TRUTH, MEETING as usual, Burbank Hall, 8 p.m., Friday, 20th. Rev. Sanford Johnson, pastor. 20

PERSONAL—
Business.

PERSONAL— MRS. MASSON. The noted palmist of London, Eng., may be consulted at 322 S. SPRING ST. (over Owl Drug Store) by those desiring careful, conscientious and reliable hand readings from one of the foremost palmists of the day. HIGH-CLASS PATRONAGE SOLICITED. •

PERSONAL— FOR SALE—MERCHANDISE. See special bargains offered by Los Angeles department and other stores in the classified columns under above heading. Splendid opportunity to practice economy. Specially selected articles at cut rates, alphabetically arranged.

PERSONAL—TIMES BRANCH OFFICE, 531, 533 S. Spring st. Advertisements and subscriptions left at the new Spring-st. office of The Times will receive as careful attention as at the main office. Competent clerks in attendance.

PERSONAL—LADY, GRADUATE PAINLESS chiropodist, cures all ailments of feet, eastern method. Open evenings, till 9. HOTEL ORANGE, 6th and Spring st., suite 7. 21

PERSONAL—GRAND RESULTS OBTAINED by Mrs. Wesley, for all who consult her on all affairs of life; visit her parlors, 1 and 3, 351½ S. SPRING, and be convinced she is the peer of all life readers. 20

PERSONAL—HENLEY, SUCCESSFUL PSYCHIC. Gives dates, facts, figures. Readings daily. 534½ S. Broadway, bet. 5th and 6th. 20

PERSONAL—WANTED THE ADDRESS OF Lottie Hall, now married. If this meets her eye or of some one who knows her, please address D, box 130, TIMES OFFICE. 19

PERSONAL—DAGMAR, EGYPTIAN PSYchic wonder; readings daily. 330½ S. Spring.

PERSONAL—SEE MUNDO, THE GREAT INdian seer; readings daily. 341½ S. SPRING.

PERSONAL—MME. ORA, EXPERT PALMist; ladies, 25c; gents, 50c. 324½ S. SPRING. 24

PERSONAL—
Business.

PERSONAL— IF YOU WISH RESULTS, CONSULT THE GREAT MADAM ANNUVE. MADAM ANNUVE.

LICENSED SPIRIT PSYCHIC, Born SEERESS AND LIFE READER. Tell you of the living or dead WITHOUT ASKING ONE QUESTION. Gives names, dates, facts and figures. Before you undertake anything of importance get Madam Annuve's advice first. HUNDREDS OF PATRONS HAVE BEEN PUT ON THE ROAD TO PROSPERITY, HEALTH AND HAPPINESS BY HER. Her REPUTATION in LOS ANGELES is PERMANENT. No PSYCHIC can EQUAL her POWERS. Madam Annuve is the most RELIABLE and ACCOMPLISHED SEERESS and PSYCHIC in the CITY, who is well known to THOUSANDS of CITIZENS, and has been instrumental in doing a great deal of GOOD during her RESIDENCE in LOS ANGELES. SPECIAL READING THIS WEEK. 50c. 50c. 50c. 50c. IF YOU BRING THIS AD. 719 S. HILL ST. 719. READINGS FROM 10 to 8 P.M. MADAM ANNUVE. MADAM ANNUVE. 21

PERSONAL—PROF. STANLEY. ASTRAL DEAD TRANCE SPIRIT PSYCHIC. 247 S. HILL STREET, 247. $1. READINGS TO ALL. $1. Always consult the best; it is the cheapest in the end. Without your writing or even speaking, he tells you all. If you want the truth, with reliable advice, you will consult BYRON STANLEY on past, present and future. Also remember what has been told you, which too often is not the case. His advice on all matters, business, lawsuits, marriage, health, is invaluable. It is exact and correct—not guesswork. He gives names, dates, facts and figures and shows clearly and distinctly the road to success in business as well as in domestic and family affairs. Before you go into anything of importance—or undertake anything serious—in business, or love, in marriage, or before you make any change—you should consult the master mind. Readings daily and Sunday, 10 to 8. 247 S. HILL ST. 247. PROF. STANLEY. 21

PERSONAL—TO "LINER" ADVERTISERS— Dating from June 1, classified advertising in The Times will be charged by the word at the present established rate of 1c per word in the daily issue and 1¼c Sunday. Close calculations, covering a period of several months, develop the fact that the average number of words to the line is a fraction over seven. This basis for charge, therefore, will prevail after June 1. Cash "want" advertising has always been calculated by the word, and this regulation will not change the manner of handling it. The present "want" ad. rate has been in effect for many years, though the circulation of the paper, now more than 50,000 daily and 80,000 Sundays, has trebled during this period. No paper in the United States, rate considered, compares with The Times in "want" ad. service. THE TIMES-MIRROR COMPANY.

PERSONAL — THE WORLD'S GREATEST ASTRAL SEER AND PSYCHIC, MILBURN, WHEN CONSIDERING A PSYCHIC CONSULT THE BEST. Milburn is the acknowledged leader of them all. Permanently located in Los Angeles. He advises you with a power higher than human. He brings sunshine and success in your life. Work guaranteed. New location, 716 S. HILL ST. Home 10 to 8, daily and Sundays. 21

PERSONAL — PROF. ALTHOUSE, NOTED astrologer and palmist. 305½ S. SPRING. 21

WANTED—
Help, Male.

WANTED—PORTER, COUNTRY HOTEL; janitor, watchman, elevator man, laborer. SWEDISH AND GERMAN BUREAU, 20 101½ S. Broadway.

WANTED—BOY 15 YEARS OLD WITH wheel. Must live on east side between 5th and 20th sts. Apply L. A. DRUG CO., 407 Central ave., city. 20

WANTED—SALESMAN FOR CITY TERRITory. One familiar with filing devices and office systems. State age. Address D, box 100, TIMES OFFICE. 21

WANTED—PAINTER, FRANK MALLONEY please call at OAK AND MARENGO, S. Pasadena, 8:30 a.m. Important. N. P. CUMMINGS. 20

WANTED — YOUNG MAN WILLING TO work long hours, $25 month, board and room; references. Address D, box 107, TIMES OFFICE. 20

WANTED — EXPERIENCED CLOTHING, furnishing and dry goods salesman who speaks Spanish. Address H. LIPPMAN, Oxnard, Cal. x21

WANTED—HIGH-GRADE MALE STENOGrapher for railroad position; good salary. REMINGTON TYPEWRITER CO., 637 S. Hill st. 20

WANTED—15 FIRST-CLASS CARPENTERS for Patton and San Bernardino, on forms for concrete. F. O. ENGSTRUM CO., E. Fifth and Seaton sts. x22

WANTED—BY WHOLESALE HOUSE, young man collector; prefer one with experience. Address D, box 179, TIMES OFFICE. x20

WANTED—COMPETENT FOREMAN FOR walnut ranch of 60 acres; comfortable house, furnished; give references. Address BB, box 179, TIMES OFFICE. •

WANTED—A FINE-LOOKING GRAY PHYsician, registered in California, with some hospital experience; good salary; short hours; no traveling. 747 S. MAIN ST. •

WANTED — COMPETENT YOUNG MAN stenographer; good opportunity. Apply the COMPANY OF PUBLIC STENOGRAPHERS, 328 H. W. Hellman. 20

WANTED—2 FIRST-CLASS FINISH CARpenters, $3.50 per day, work out of the city. OSCAR PARLIER, 321 H. W. Hellman Bldg. 20

WANTED—A MAN ABOUT THE MILL; also to deliver lumber; steady work; must invest small amount. South 6602. 5839 S. MAIN ST. x20

WANTED—FIRST-CLASS OUTSIDE FOREman who understands alteration work and installation of cabinet work. Address K, box 5, TIMES OFFICE. 20

WANTED — COMPETENT SHOE OPERAtors for out of town work; state age and experience. Address D, box 138, TIMES OFFICE. 22

WANTED—CARPENTERS TO FIGURE ON work. W. G. HANSON BLDG. CO., 516 Mason Bldg., 4th and Broadway. 20

WANTED—A FIRST-CLASS BARBER; also porter at once. RICHELIEU BARBER SHOP, 205 W. Second st. 21

WANTED—FIRST-CLASS LABORERS. APply at 255 S. LOS ANGELES ST., this a.m. x0

WANTED—SALESMAN EXPERIENCED IN taking orders, salary and commission. STEWART, 324 Exchange Bldg. 19

WANTED—MAN TO CONTRACT TO DIG well. YOKOHAMA NURSERY. Take Pasadena short line; get off at Bairdstown. 20

WANTED—MAN FOR PICK AND SHOVEL work at 321 W. AVE. 27. 'Phone East 2??. 20

WANTED—MARRIED MILKER AND helper, $100 and house. 134 E. SECOND. A7450. x20

WANTED—RECEIVING AND SHIPPING clerk, automobile experience preferred. DUROCAR MFG., 935 S. Los Angeles st. 20

WANTED—ENAMELER FOR BICYCLE work, steady job. APPEAL MFGR. JOBBING CO., 621 S. Los Angeles st. 20

WANTED—STRONG BOYS OVER 16, OR young men, to sell candy. Apply 1019 W. FIRST. 20

WANTED—1 BARBER, STEADY; 1 SATURday, Sunday, corner FIRST, SPRING, under bank. 20

WANTED—3 BUSHELMEN AND PRESSers. THE ONLY DYE WORKS, 354 S. Hill. 21

WANTED — FIRST-CLASS GROCERYMAN. Write, giving references, salary expected, etc. Address D, box 136, TIMES OFFICE. x21

WANTED—SALESMAN FOR SILK DEPT. Experienced. J. M. HALE CO., 345 S. Broadway. x20

WANTED—EXPERIENCED STOCK SHIRT ironer. Apply MUNGER'S LAUNDRY, 925 S. Los Angeles. 21

WANTED—GOOD STRONG TEAMSTER TO handle coal and hay; must be acquainted with city. Call 705 S. OLIVE. 20

WANTED—4 YOUNG MEN FOR STOCK company; must be good. Apply after 11 a.m. 221 BYRNE BLDG. 22

WANTED—6 MEN TO DISTRIBUTE HAND bills, at 6:30 a.m. in alley at rear of 735 East Twelfth st. A. C. RYNESON & CO. 20

WANTED—CUSTOM CUTTER'S ASSISTant. STEWART TAILORING CO., third floor, Exchange Bldg. 21

WANTED—CARPET LAYER. L. A. STEAM CARPET CLEANING CO., 329 E. Second st. 21

WANTED—COOPER. APPLY AT ONCE. WESTERN COOPERAGE CO., 1019 Bay st. x20

WANTED—BOY WITH WHEEL. HOME MESSENGER CO., 122 N. Broadway; good wages. 20

WANTED—OFFICE BOY; REFERENCES required. Call between 9 and 10 a.m. OTIS ELEVATOR CO., 218-220 E. 4th st. 20

WANTED—TEACHERS FOR SCIENCE AND commercial positions. BOYNTON TEACHERS' AGENCY, 525 Stimson Blk. x*

WANTED — SHIRT FINISHER. APPLY MUNGER'S LAUNDRY, 925 S. Los Angeles st. 20

WANTED — FIRST-CLASS PLUMBERS. Open shop. BLUMVE & JAY CO., 514-16 E. Ninth st., city. x*

WANTED—ONE CAPABLE BAND SAWYER and turner. PASADENA MFG. CO., 111 S. Broadway, Pasadena. x*

WANTED—YOUNG MAN DRIVER FOR DElivery wagon. 1255 S. FLOWER. 20

WANTED—DISHWASHER, 716 W. THIRD. Small wages. 20

WANTED—FIRST-CLASS TINNER. APPLY at 808 S. MAIN. 20

WANTED—
Help, Male.

Note—Applicants for positions are advised not to enclose original recommendations in answer to ads. Send duplicates only.

WANTED— HUMMEL BROS. & CO., A Strictly First-class Agency. All Kinds of Help Promptly Furnished. Your Orders Solicited. 116 EAST SECOND STREET. Between Main and Los Angeles Sts. Largest and best equipped offices on Pacific Coast. SUNSET MAIN 509. HOME PHONE 10709.

Mine blacksmith, A. T., $4.50; railroad blacksmith, $3.50; blacksmith and shoer, $3.50; camp blacksmith, $90, etc.; planing mill man, $2.25, 8 hrs.; plumber, city, $4; slaughter-house butcher, $45 and found; carpenters, Imperial, $4; house carpenters, country, $3.50; painter and paper-hanger, $3; tinner, city, $3; budder, nursery, $40, etc.; plank-setter, $4; millwright, country, $4; carpenters on concrete forms, $3.50; rough carpenters, country, $3 and found; married teamster, oil fields, $65 and house; muckers, mine, $2.50; ranch hands, $35, etc.; men for orchard, $30; milkers, $40, etc.; men for logging camp, $35, $40, etc.; laborers, country, $2.25; married man, ranch, $50 and house.

HOTEL DEPARTMENT. Hotel cook, oil fields, $80, etc.; rest. cook, country, close by, $17; night short order and pastry cook, $14; rest. cook, beach, $14; 2nd cook, boarding-house, oil fields, $60; 2nd cook, hotel, Arizona, $50, etc.; ranch cook, $40, etc.; house man, hotel, city, $35, etc.; first-class laundry washer, country, $20, etc.; dish washer, country, $30, etc.; young man, kitchen helper, sanatorium, beach, $30, etc.; pot washer, city, $8 week, $35, etc. x20

WANTED—HAWKINS & LASSEN, LABOR AGENCY. 135 E. SECOND ST. NEEDLES. 6 bridge carpenters, $3. 6 bridge carpenter helpers, $2.25. FREE FARE. FREE FARE. CAMARILLO QUARRY. 6 drillers, $2.25. 10 muckers, $1.75 and $2.00. FREE FARE. FREE FARE. Second cook, Winslow, $50, R. & B. Barber, Ash Fork, 60 per cent., R. & B. FREE FARE. FREE FARE. x20

WANTED—MEN LOOKING FOR WORK and those wishing to better their condition may join our association and receive free assistance in securing employment, etc. This association is organized for the benefit of its members and not for profits, and gives each member equal rights. For further information see our secretary. EMPLOYEES' PROTECTIVE ASSOCIATION, 318-321 Byrne Bldg., 253 S. Broadway. 21

WANTED—JAPANESE PACIFIC EMPLOYMENT CO. Leading agency and contract office. 'Phone Home F1053, Main 1714. House and Window Cleaning Department. FEMALE DEPARTMENT. ATTENTION—Beware of imitators who are using our firm name, "PACIFIC." 621 W. Sixth st., Los Angeles, Cal. 24

WANTED—JAPANESE A.B.C. EMPLOYMENT OFFICE. 802 South Olive st. Phone Home F5718; Main 1961. All kinds of Japanese help.

WANTED— GOOD LOT SALESMAN; prefer one who knows the Wilshire dist. A good proposition to the right man. HOLMES-WALTON CO., 604-6 GRANT BLDG., 4TH & BROADWAY. x20

WANTED—WE NEED GOOD LIVE MAN for established laundry route; select family trade; one who has ability in dealing with the public; no other need apply. Good salary to right party. Bond required. Apply after 2 p.m., HYGIENIC LAUNDRY, 16?? and Central. x22

WANTED—MILLWRIGHT AND 2 CARpenters, also several helpers, steady, permanent employment. Must be non-union; good pay to right men. Apply between 8 and 9 a.m. to J. F. ROBERTS, room 60, Hollenbeck Hotel, corner 2nd and Spring sts. 20

WANTED — 2 MILKERS FOR DAIRY ranch, one married, $50 a piece and house; middle-aged man milk one cow, care of horse, light work, $25, room and board. MRS. MARTIN AND MISS SHAW, 121½ S. Broadway. 20

WANTED— JAPANESE EMPLOYMENT AGENCY, 733-735 S. Olive st. Home F3353, Main 2734. COOKS, WAITERS, PORTERS. Ranch hands, house and window cleaners. HOUR OR DAY CONTRACT. 21

WANTED—PAINTERS AND TINTERS TO work spare time for their room rent in JEFFERSON HOTEL, 423½ S. Spring st.; ratio, one day's work for one week's rent. 'Phone F2016; also 2 porters to take care of hall, about 2 hours' work per day. 20

WANTED—BOARDING-HOUSE CREW TO go north, chef, $75 fd.; second, $60 fd.; pastry cook, $50 fd.; dishwasher, $40 fd.; this is a good, steady position; reliable firm; must have blankets. Call MARKS EMPLOYMENT AGENCY, 125 E. Second st. x20

WANTED—4 CARPENTERS THAT ARE EXpert finishers and understand laying maple floors; 2 or 3 days' work at $3.50 per day; bring your tools at once; also 2 shinglers. Apply to MRS. JULIA A. DARLING, Burke Station, Pacific Electric. 20

WANTED—4 MEN WORK IN WAREhouse, $2.25 day; 5 men cut corn, $1.50 day and board; man work around milk house, steady work; all kinds of help. Call MARKS EMPLOYMENT AGENCY, 125 E. Second st. x20

WANTED—TWO STEADY CANVASSERS of good appearance to travel with experienced deliveryman handling superfine stereoscopic views; full commissions; easy pleasant business. MILLER, 821 FLOWER ST. 20

WANTED—FIRST-CLASS FOREMAN FOR cabinet shop; must know how to get the best results from the help and understand details and make his own stock bills. Address K, box 5, TIMES OFFICE. 20

WANTED—YOUNG MAN WHO CAN DO A little shorthand, to act as collector and general office assistant. Must furnish A1 local references; salary $60 to $75. Apply 325 BYRNE BLDG. 20

WANTED — EXPERIENCED RAILROAD stenographer, $75; also young man stenographer for big concern out of town, $60; good future for right man. Apply 325 BYRNE BLDG. 20

WANTED—FIRST-CLASS PAPER HANGER. Must understand tinting and painting. Steady job for the right man. Come prepared to work today. 3913 CENTRAL AVE. 20

WANTED—A FIRST-CLASS CARPENTER foreman; also 4 carpenters; I have lots of work and am willing to pay for good men; job ready Saturday. South 6602, day or eve. 5839 S. MAIN ST. x20

WANTED—15 GOOD CARPENTERS FOR out of city; those having had experience on forms for concrete work preferred. F. O. ENGSTRUM CO. Apply E. 5th and Seaton. x22

WANTED — COMPETENT RIPE OLIVE pickler, one capable also of making olive oil; references required. State salary expected. Address B, box 177, TIMES OFFICE. x21

WANTED — FOUR LINOTYPE OPERAtors, three ad men, three makeup men, three job men, non-union. Send references. Write or wire. DAILY REVIEW, Bisbee, Ariz. x*

WANTED—HAVE CONSTANT CALLS FOR lawn makers; contract or day work; give experience and references. WM. HOUSTON BROWN, 1233 Girard st. •

WANTED—BIDS ON CEMENT AND brick work; material furnished if desired. Call from 8 to 10 a.m., W. N. HOLWAY, 409 Laughlin Bldg. A1939. 20

WANTED — FIRST-CLASS WASHMAN; must be able to deliver the goods and keep it up. ROYAL LAUNDRY, 465 S. Raymond, Pasadena. x22

WANTED—TWO YOUNG MEN, WILLING to advance themselves through their own ability, clean agreeable work. 4?? CITIZENS' NATIONAL BANK BLDG. 22

WANTED—A GOOD CLOTHING AND FURnishing goods man for country; American preferred. Call ROOM 428, King Edward Hotel, from 11 to 12 today. 20

WANTED — ALL KINDS OF HELP; plenty of work for willing workers at the SECURITY AGENCY, 234 Bryson Bldg., 145 S. Spring st. 20

WANTED—FIRST-CLASS CARPET LAYER; steady work to right party. Inquire LACY CARPET CLEANING WORKS, 738 San Pedro street. 20

WANTED—2 PAPER HANGERS. APPLY early this morning. 326 N. MAIN. 20

WANTED—
Help, Male and Female. (Investment Required.)

WANTED—MANAGER WITH AT LEAST $1000; TAKE HALF INTEREST AND EXCLUSIVE CONTROL OF LOS ANGELES BRANCH OFFICE FOR SAN FRANCISCO CORPORATION, GUARANTEEING $1500 ANNUALLY, AND INDORSED BY HUNDREDS OF STATE AND COUNTY OFFICIALS ON THE COAST. IF YOU CONSIDER YOURSELF QUALIFIED TO SUPERINTEND OFFICE AND MANAGE AGENTS, AND HAVE THE CASH, WRITE FOR AN INTERVIEW GIVING AGE AND BUSINESS EXPERIENCE. CALL 703 INTERNATIONAL BANK BLDG. 22

WANTED — RELIABLE MAN TO TAKE ½ interest in 5 years' established ground-floor legitimate cash business, one who can invest $350 with services, clean, agreeable work, easy to learn; I will teach you business; hours from 9 to 5. Experience not necessary; you will make $125 monthly as your part. I want steady man. Call 525 W. SEVENTH ST. x20

WANTED—
Help, Female.

WANTED—A WOMAN DISHWASHER, $7 per week. 214½ E. THIRD ST. 20

WANTED—GOOD WOMAN COOK AT ONCE. 6?? CENTRAL AVE. 21

WANTED—GOOD COOK. TELEPHONE 5???? 21

WANTED—
Help, Female.

Note—Applicants for positions are advised not to enclose original recommendations in answer to ads. Send duplicates only.

WANTED—COOK FOR HELP'S HALL, beach hotel, $50 etc.; cook for country restaurant, $35 etc.; server, cafeteria, no Sunday, $1 a day; girl for glass pantry, cafeteria, no Sunday, $5 a week; chambermaid, hotel, $6 and $7 a week; chambermaid, country, $25 etc.; waitress, Imperial, $30 etc.; waitress, Arizona, $30 etc.; waitresses, beach, $35 etc.; waitress, beach cafe, $30 a month; lunch waitresses, $3.50 a week, no Sunday; waitress, R. R. hotel, Utah, $30, free fare; starch ironer, country laundry, $35 etc.; dishwasher, country, $30 etc.; house help, city, beach and country, $20 etc. to $35 etc. x20 HUMMEL BROS. & CO., 116 E. 2d st.

WANTED— Cook, 2 in family, $35; German family cook, $35; French upstairs girl, $30; second girl, temporary, $1.25 per day; girl for cooking and downstairs work, $35; 4 general housegirls, beach, $25 each; cook, some housework, $30; light place; general house girls, city and country, $18 to $35; institution waitress, $20; hotel waitress, Redlands, $30; second cook, beach, $30. HENDERSON EMPLOYMENT AGENCY, x20 455 S. Broadway.

WANTED—ALL KINDS OF FEMALE help. READ THIS LIST. 8 cooks, cafes and families, $25 to $12 week. Pastry cook's assistant, $9 wk. Salad maker, $10 week. Cafeteria girls, all kinds, $7 to $9 wk. 15 waitresses, $8 to $10 wk. 12 housework girls, $25 to $35, found. All kinds female help call MARKS EMPLOYMENT AGENCY, 125 East 2nd st. x20

WANTED—SECOND COOK, CAFETERIA, $12; boarding-house, $35-$30; cook for 25 people, $35; would take mother and daughter at $50; no objection to woman with 1 child; general work, beach, $30; cook and downstairs work, Santa Barbara, $30; waitresses, beach, $25; 2 for country, $30. MRS. MARTIN & MISS SHAW, 121½ S. Broadway. 20

WANTED—TRAINED NURSE FOR GOVerness in family with children 4, 7 and 11 years; must be able to give beginners piano lessons and teach common English branches well; pleasant home, Arizona mountains; cool. State wages. Do not apply unless fully qualified. Address VV, box 122, TIMES OFFICE. •

WANTED—A PROTESTANT LADY, UNINcumbered, as attendant in 3 doctors' offices; must be extra fine appearing and at least High School graduate from distance, teacher preferred; no limit to salary. Don't write, call personally. DR. C., 747 S. MAIN ST. x*

WANTED—FOUR GIRLS FOR SUNDAY afternoon in city, for wrestling matches; no experience needed; pay from $5 to $8 for the afternoon; will furnish costumes for girls. Call this morning, 8 to 12, 807½ W. 10TH ST. Munkers. 19

WANTED—SMART YOUNG WOMAN, handy with needle, to trim men's hats; one who worked at the business or millinery preferred; $7 week while learning; steady job. FLICKER HAT WORKS, 435 S. Main. x22

WANTED—LADIES TO DO PIECE WORK at home, make our novelties, part or full time. Steady employment; pays $10 to $20 weekly. WOMAN'S NATIONAL ART EXCHANGE, 219 N. Broadway.

WANTED—CHRISTIAN LADY ABOUT 50, of refinement, take care elderly widower's cottage, one looking for home rather than compensation preferred. Address B, box 353, TIMES BRANCH OFFICE.

WANTED—4 GIRLS FOR CANDY STORE, 2 experienced pantry women, 2 kitchen helpers, 4 arm waitresses. TOURIST AND HOTEL REPORTER EMP. OFFICE, 145 S. Spring. Rooms 225-227. 20

WANTED—YOUNG LADY TO ASSIST IN light housework and answer telephone; a snap; salary $15 month, board and room. 'Phone 53206. Call 306 BENTON WAY. Take Bimini car. 20

WANTED—THOROUGHLY EXPERIENCed restaurant cashier; A1 references required; $8 a week and meals; no Sunday work. Apply 330 S. BROADWAY, between 2 and 3 p.m. 20

WANTED—LADIES IMMEDIATELY; SEE our advertisement under "To Learn Trades." FLORENTINE HAIRDRESSING COLLEGE, corner Broadway, entrance 227 Mercantile Place. F7287, Main 7801. 21

WANTED—LADY SOLICITORS FOR HIGH-class goods; must be well acquainted with high-class people and furnish good references. Big money to the right party. Phone HOME F6957. 20

WANTED—IN SMALL HOME, FAMILY 4 adults, competent young woman, for general housework; good home and kind treatment to right girl. Wages $30. Call 2037 CAMBRIDGE ST., Pico car. 20

WANTED—WAITRESSES, HOUSE GIRLS, chambermaids, cooks, cafeteria girls, sales ladies; plenty of work for willing workers. SECURITY AGENCY, 234 Bryson Bldg., 145 S. Spring.

WANTED—GIRL FOR GENERAL HOUSEwork in Christian Science family in Hollywood; family of four adults and two children. Good wages for competent help. PHONE 50975. 21

WANTED—FAMILY COOK, $40; HOUSE girl, $35; chambermaids, $20 to $40; waitresses at top wages. SWEDISH AND GERMAN BUREAU, 101½ S. Broadway. 20

WANTED — A STRONG WILLING GIRL for general housework in country home, 3 in family; wages $30. Take Santa Ana car to Lugo Station, first house south. 22

WANTED—GIRL FOR OFFICE WORK; must be accurate at figures; salary to start $4 per week. Apply 9 to 10 a.m. COLLIERS, 740 San Pedro st. 20

WANTED—ELDERLY LADY TO HELP with light housework; good home and wages. Call from 8 to 10 a.m., 343½ E. 53RD ST, Maple car. 20

WANTED—LADY CAN HAVE A PERMAnent home in exchange for light services, with young couple, in country. BALDWIN PARK STORE. 20

WANTED — TEACHERS FOR CITY AND country schools. If not certificated we can prepare you. BOYNTON TEACHERS' AGENCY, 525 Stimson Blk. x*

WANTED—LADIES AND GIRLS AT HOME, steady or evenings, can stamp transfers, $1.50 dozen upward; original, reliable firm. ROOM 234, Mason Bldg. 228 W. Fourth. 21

WANTED — EXPERIENCED GIRL FOR general housework, two in family; good home for the right party. Apply between 10 and 11 at 506 E. WASHINGTON. 22

WANTED—WOMAN TO ASSIST WITH housework, family of two, good home, small compensation. References required. Address D, box 157, TIMES OFFICE. 20

WANTED—YOUNG LADY TO ACT AS companion; must understand manicuring and massage work. Address BOX 455, Avalon, Cal. x21

WANTED — AT ONCE, EXPERIENCED girls to paint flowers in water color. Bring samples. Call at 630 W. 7TH ST. Postoffice Bldg., city. Phone Main 3142. 22

WANTED — INTELLIGENT LADY FOR position of trust, with educational institution; $500 cash required. Address D, box 168, TIMES OFFICE. 20

WANTED—COMPETENT BOOK-KEEPER and stenographer; good salary. Apply COMPANY OF PUBLIC STENOGRAPHERS, 328 H. W. Hellman. 20

WANTED — LADIES AT THE LEADER College of hairdressing; wages paid our advance students. 228 Mercantile Place, room 20, MRS. HARRIS, Prop. x*

WANTED—DRESSMAKER TO SEW IN private family; state experience, references, terms and telephone number. Address D, box 176, TIMES OFFICE. 20

WANTED—YOUNG LADY TO PLAY PIANO in our music department. E. P. CHARLTON CO., 5, 10 and 15 cent Store, 421 S. Broadway. 20

WANTED—I HAVE POSITIONS NOW WAITing for 15 girls for general housework; 4 cooks, 2 waitresses, office girl. MRS. F. McVAUGH, 661 S. Hill. 21

WANTED—GIRL OF ABOUT 10 YEARS TO give very slight services in return for excellent home and schooling. Address D, box 170, TIMES OFFICE. 20

WANTED—A HOUSEKEEPER AT ONCE TO look after my home; no children; a good job for the right party. Address D, box 123, TIMES OFFICE. 22

WANTED—YOUNG LADIES TO LEARN hairdressing and manicuring. Eastern method. HOTEL ORANGE, 6th and Spring, suite 6 and 7. 20

WANTED—GIRL TO RUN BUTTONHOLE machine in shirt factory. Apply at once. Call NEVAR SHIRT CO., 360 S. Los Angeles. 19

WANTED—SALESLADY FOR HOSIERY department; must have first-class experience. J. M. HALE CO., 345 S. Broadway. x20

WANTED—GIRL FOR GENERAL HOUSEwork. 1345 ALVARADO TERRACE. Take Pico car to Bonnie Brae; then south ½ block. 22

WANTED—YOUNG WOMAN FOR GENeral housework, small family. Apply at once to 426 W. 48TH ST. Moneta car. 20

WANTED—STENOGRAPHER; WILL PAY $15 per month and privilege of outside work. 402 H. W. HELLMAN BLDG. x20

WANTED—GIRLS FOR MAKING AND sewing on crowns in millinery house. AMERICAN HAT CO., 424 S. Broadway. 22

WANTED—COLLAR GIRLS AND STARCH ironers. WARDROBE LAUNDRY, 317 Boyd st.

WANTED—FIRST-CLASS FEMALE STENographer; good position. REMINGTON TYPEWRITER CO., 637 S. Hill st. x20

WANTED—GOOD WOMAN OR MAN AND wife to do housework and cooking. Inquire 696 ALVARADO. 20

WANTED—EXPERIENCED COLLAR GIRL, shirt finisher. Apply MUNGER'S LAUNDRY, 925 S. LOS ANGELES ST.

WANTED—YOUNG GIRL FOR GENERAL housework, 3 in family, $22 month. Call 101½ S. BROADWAY, room 3. 20

WANTED — EXPERIENCED LADIES clothes ironers. Apply EXCELSIOR LAUNDRY, 424 S. Los Angeles st. 22

WANTED—
Help, Female.

WANTED—GIRLS, PERMANENT POSITION. Do not phone. WESTERN LITHOGRAPH CO., 600 E. 2nd st. 20

WANTED—FIRST-CLASS DOMESTICS AND waitresses. Apply EMP. DEPT., YOUNG WOMEN'S CHRISTIAN ASSOCIATION. 23

WANTED—SALESLADY FOR CLOAKS and suits; experience. J. M. HALE CO., 107 N. Spring. x20

WANTED—SALESLADIES FOR BARGAIN counters; must have some experience. J. M. HALE CO., 345 S. Broadway. x20

WANTED—GIRL FOR GENERAL HOUSEwork; German or Swedish preferred. 215 N. CAHUENGA. 22

WANTED—SALESLADY FOR LACE AND embroidery department; experienced. J. M. HALE CO., 345 S. Broadway. x20

WANTED—SALESLADY FOR JEWELRY department; must be first-class. J. M. HALE CO., 345 S. Broadway. x20

WANTED—SALESLADY FOR UNDERwear department; experience necessary. J. M. HALE CO., 345 S. Broadway. x20

WANTED — EXPERIENCED CANDY saleswoman. Apply BROWN'S CONFECTIONERY, 621 S. Olive. 21

WANTED—WOMAN TO ASSIST IN THE kitchen, preferably Hungarian. Apply HOTEL GERMAIN, 522 S. Hope st. 20

WANTED—4 YOUNG LADIES FOR STOCK company; must be good. Apply after 11 a.m., 221 BYRNE BLDG. 22

WANTED—BY GENTLEMAN, A LADY FOR housekeeping or companion. Address D, box 58, TIMES OFFICE. 20

WANTED—6 EXPERIENCED MANGLE girls. Apply at ELECTRIC LAUNDRY CO., 508 E. 16th. 20

WANTED—TELEPHONE OPERATORS. EXperience unnecessary. Apply at 621 S. Hill st. PAC. TEL. CO. x*

WANTED—EXPERIENCED STARCH IRONers; also waist ironers. Experienced only. Apply 710 W. THIRD. 22

WANTED—A REFINED WOMAN TO ASsist in care of sick. Address D, box 161, TIMES OFFICE. 20

WANTED — FIRST-CLASS WAITRESS. APply at once LINCOLN RESTAURANT, 103 S. Broadway. 20

WANTED—GOOD COPYIST, $1 PER DAY. Call after 8 a.m., 701 SECURITY BLDG., Los Angeles. x20

WANTED—GIRL OVER 16 TO ATTEND baby; $12 and good home. 3124 S. MAIN. 21

WANTED—GIRL TO COOK IN DELICACY store. Call 329 E. 12TH ST. 21

WANTED—
Help, Male and Female.

WANTED—ALL COLORED; A WOMAN cook, Yuma, Ariz., for 12; female school teacher, $40 month, fare paid; woman cook, Tehachapi, Cal., fare paid; colored clerk, typewriter and collector, one who can use Smith-Premier machine in real estate and employment office; must be reliable and well qualified or need not apply. Many other men and women cooks, in and out of city; if you want work come at once. COLEMAN'S EMPLOYMENT OFFICE, 211 E. Second st. 20

WANTED — ALL COLORED WOMEN, DOmestics, cooks, waitresses, chambermaids, laundresses, second girls, nurse girls, from $15 to $40 month. Men cooks, restaurants, cafes, hotels, porters, waiters, laborers, mechanics. If you want work call and see me. I have work for all. COLEMAN'S EMPLOYMENT OFFICE, 211 E. Second st. Broadway 2106. A2979. 21

WANTED—R. G. DOYLE CO., EMPLOYMENT. Room 603 Frost Bldg. Cor. Second and Broadway. Wanted—8 waitresses, $8 to $10; chocolate dippers, candy girls, house girls, $25 to $35; chambermaids, all kinds of help; come and see us. x22

WANTED—R. G. DOYLE CO. EMPLOYMENT CO., 603 Frost Bldg., Cor. Second and Broadway. List your help wants with him; will furnish RELIABLE HELP and a SQUARE DEAL. Our plan is different. Send us your orders for stenographers, house girls, clerks, candy girls, etc. x22

WANTED—ANY INTELLIGENT PERSON may earn good income corresponding for newspapers. Experience unnecessary. PRESS CORRESPONDENCE BUREAU, Washington, D. C. 21

WANTED — BOYS AND GIRLS, 14 TO 18 years old, can earn good wages. Call at 945 FRANCISCO ST. x21

WANTED—
Help, Male and Female. (To Learn Trades.)

WANTED—LADIES, EITHER SINGLE OR married, to learn beauty culture, hairdressing and hair manufacture at MACDONALD'S, the largest, the most refined and the original college of its kind on the Coast. Profession commands high salary and is never overcrowded. Constant demand for MACDONALD graduates. Wages paid students. 204 MERCANTILE PLACE, Suite 38 to 44. x*

WANTED — STUDENTS AT ONCE TO learn beauty culture in all branches; taught by experts; exceptional opportunities for students; wages paid while becoming proficient in their work. FASHION BEAUTY COLLEGE, entrance 307 S. Broadway, rooms 9-10-11-12-13. 20

WANTED—MEN QUICK TO LEARN. WE have 30 contract jobs going in plumbing, bricklaying, electricity; these trades taught WITHOUT EXPENSE to students. Get catalogue; 300 students last year. UNITED TRADE SCHOOL CONTRACTING CO., 130 E. Ninth. x*

WANTED—LADIES' FLORENTINE HAIRdressing College. Beauty culture pays big. Largest, best, oldest, most reliable. The school of absolute satisfaction. Ask our girls. Corner Broadway, entrance 227 MERCANTILE PLACE. F7287, Main 7801. 21

WANTED—BOY 16 OR OVER TO SERVE as apprentice on carpenter and metal work. Apply 309 HENNE BLDG. 21

WANTED—GOOD AND HONEST BOY TO learn trade, $3 per week; gas and electric. 653 S. OLIVE. 20

WANTED—
Help, Male and Female. (Instruction Course.)

WANTED— Young men to learn to operate the linotype machine; a good trade that pays above the average. The Mergenthaler Linotype Company is installing over 350 linotype machines per month. That means just so many positions to be filled at good wages. The Los Angeles Times has installed a large auxiliary plant, and has placed in charge an expert machinist and operator, making it possible for students who so desire to learn either trade (linotype machinist or operator) in shortest possible time. Six weeks' course, 5 hours per day or night, $50. THE TIMES-MIRROR COMPANY, or phone Main 5200, and ask for manager of the Linotype School. •

WANTED — GOVERNMENT CLERKS AT Washington; $75 monthly; examinations in L. A., Oct. 21. Coaching free. FRANKLIN INSTITUTE, Dept. 14Y, Rochester, N. Y. •

WANTED—
Situations, Male.

WANTED — GARDENER, MIDDLE-AGED, experienced, desires situation, flowers, fruits, vegetables; handy with tools; references. Address D, box 4, TIMES OFFICE. 24

WANTED — SITUATION AS WORKING foreman carpenter. Would take contract carpenter work on building. Address D, box 73, TIMES OFFICE. 20

WANTED—FIRST-CLASS SODA DISPENSer and ice cream maker wants position; thoroughly understands all the business; fast and neat. Address D, box 18, TIMES OFFICE. 20

WANTED—POSITION BY CHINESE BOY, cook for high-class family; best of recommendations. Office, ROOM 3, 510½ N. Los Angeles st. 21

WANTED—SITUATION BY THOROUGHLY experienced Japanese boy, to wait table or do housework in first-class family. PHONE F2628. 20

WANTED—A CHAUFFEUR THAT CAN drive and do general repairing on any car wishes position. Phone WEST 4046, HOME 72297. 21

WANTED—YOUNG MAN DESIRES CHANCE to learn automobile driving; is handy with tools and is a good gardener. Address D, box 94, TIMES OFFICE. 20

WANTED — CHAUFFEUR, GRADUATE eastern motor school, formerly coachman, wants situation; references. P.O. BOX 3??, Pasadena. x22

WANTED—MALE NURSE, THOROUGHLY experienced and capable, desires position; highest reference. Address D, box 164, TIMES OFFICE. 21

WANTED—GOOD ALL-AROUND MACHINist with good experience and references, wishes position. Address R. VANA, 238 Omar st. 21

WANTED—JAPANESE BOY WANTS POSItion in family as laundry and housework. 154 W. COLORADO, Pasadena. 21

WANTED—SITUATION BY CHINESE cook, high-class, family or hotel. L. LAMB, box 238, Station C. 21

WANTED—WORK PAINTING, PAPERING and tintning, by a reliable painter. 'Phone SOUTH 2??. 20

WANTED—A RELIABLE MAN, 24 YEARS of age, wants a position with a small dairy. Address D, box 122, TIMES OFFICE. •

WANTED—BY STRONG JAPANESE MAN, to work in the night or day. Main 3???. TANA, 319 Boyd st. 20

WANTED — JAPANESE SCHOOL BOY wants situation near high school. DONAN, 319 Boyd st. Main 3??. 20

WANTED—POSITION BY HEAD COOK FOR hotel or resort; American plan, city or country. Address D, box 90, TIMES OFFICE. 22

WANTED—POSITION FOR GARDENING, clearing lots, by day or job or month. Tel. HOME 41857. 21

WANTED—A1 JAPANESE HOUSE MAN wants position. IGUCHI. Main 3288. 22

WANTED—SITUATION AS CHAUFFEUR. Address C. GIFFEN, 1125 W. 30th st. 20

WANTED—
Situations, Male.

WANTED—POSITION BY EXPERIENCED storekeeper, commission of subsistence, timekeeper and book-keeper; familiar with mine and construction work accountings; speaks Spanish; references. Address D, box 155, TIMES OFFICE. 22

WANTED—GARDENER, BY JAPANESE young man, age 20, has good experience, lawn, flowers, vegetables, care of cow and horse; would like situation private family, city or country. Address D, box 178, TIMES OFFICE. 22

WANTED — BY EXPERT ACC'T, CREDIT man or auditor, city or country; refer local mercantile agencies; 5 years' coast experience; particulars given at interview. High grade man. Address D, box 248, TIMES BRANCH OFFICE. 20

WANTED—SITUATION BY CHAUFFEUR, 22 years old, not afraid of work, five months' shop experience; understands gardening; splendid references. Call SUNSET PHONE MAIN 2??. 20

WANTED—GOOD JAPANESE GARDENER would like position in family; understands any work on place; general housework or laundry; has many years' experience. Address D, box 92, TIMES OFFICE. 21

WANTED—FOR LAND OWNERS, A THOROughly experienced farm manager wants to manage a farm; stock or dairy, small or large; pay on percentage preferred. Address C, box 212, TIMES OFFICE. 22

WANTED—EXPERT WINDOW TRIMMER desires either steady position or will make a contract for a window as desired; 'phone your order. A7461. 317 S. LOS ANGELES ST., room 51. Jos. Postal. 22

WANTED—PERMANENT POSITION BY useful German, 33; married; handy with tools; good around horses; generally useful; talk very little English. Address D, box 42, TIMES OFFICE. •

WANTED—MARRIED MAN, 40 YEARS; Dane; desires position on creamery or other milk business; have done work on creamery in California for one year. Address P.O. BOX 55, Hollywood. •

WANTED—OUTSIDE JOB; WHAT HAVE you to offer an expert accountant, tired of office work; remunerative, without investment; rustler. Address C, box 213, TIMES BRANCH OFFICE. 20

WANTED—SITUATION; YOUNG MAN, 26 years old, three years' office experience, three years city and road salesman, inside work preferred. Address K, box 17, TIMES OFFICE. 20

WANTED—I WANT A RANCH TO LOOK after for the owner. Can give reference. Also understand stock. Am a strictly sober man. Address K, box 119, TIMES OFFICE. 21

WANTED — JAPANESE, FIRST - CLASS cook, desires position; thoroughly experienced and highly recommended. Care ITO'S EMPLOYMENT OFFICE, 340 Hill. Main 8048, F3??1. 20

WANTED—JAPANESE DESIRES SITUAtion in private place as gardener or housework; also understands plain cooking. Address C, box 152, TIMES OFFICE. 20

WANTED — EXPERIENCED JAPANESE gardener wants position to take care of lawn and flowers, one or two hours every day. Write to GEORGE, 1642 Arapahoe st. 21

WANTED — I WANT A RANCH TO LOOK after for the owner. Can give reference. Also understand stock. Am a strictly sober man. Address D, box 162, TIMES OFFICE 21

WANTED—BY YOUNG MAN, PLACE TO earn his board and room, while attending the Isaacs Woodbury Business College. F1840; MAIN 2??6. 20

WANTED—EXPERIENCED ACCOUNTANT wants position with reliable Los Angeles or Pasadena concern. A-1 references. Address "C," 924 W. 10th st., Los Angeles. 21

WANTED—I WANT TO GET A PLACE FOR half day work; any kind of position, with reference. SUNG S. LYON, 2 Olive Court, city. 22

WANTED—SITUATION AS SALESMAN, prefer cereals, with best of references; have had experience. Address B, box 253, TIMES BRANCH OFFICE. 20

WANTED—POSITION BY GOOD CHINESE cook for family. L. W., 323 NEW HIGH ST. 21

WANTED—SITUATION BY GOOD FAST carpenter. A5316. 21

WANTED—
Situations, Female.

WANTED—EXPERIENCED LADY BOOKkeeper is now open for permanent position; am thoroughly experienced in all kinds of office work and have good knowledge of stenography; very best city references. Address D, box 187, TIMES OFFICE. 21

WANTED—YOUNG WOMAN, COLLEGE graduate and high school teacher, wishes position as traveling companion or as representative of reliable firm. Speaks Spanish. References. Address M. S. J., 131 Nopal st., Santa Barbara, Cal. 22

WANTED—MANAGEMENT OF AN APARTment house, small hotel, sanatorium or institution by lady with extensive experience. Businesslike and executive. Highest credentials. Address D, box 14, TIMES OFFICE. •

WANTED—BY YOUNG WOMAN OF EDUcation and refinement, position as secretary or companion to woman of culture. Will travel; speaks Spanish fluently. Address D, box 162, TIMES OFFICE. 20

WANTED—SITUATION AS PIANIST FOR theater or concert orchestra, or as permanent accompanist for other work, by an excellent sight reader with experience. Address M. H., 505 Wall st. 20

WANTED—AS HOUSEKEEPER, COOK FOR men or housework, by competent young German lady with child 5 years old. PHONE A6829; MAIN 1695. Swedish & German Bureau. 20

WANTED—LADY, BOY 5 YEARS AND husband, wants apartment or rooming-house to care for; use of rooms; must be first-class; best references. Address D, box ??1, TIMES OFFICE. 22

WANTED — WIDOW LADY, AGED 38, wants position as housekeeper for highly respectable widower; no objection to children. Address C, box 307, TIMES BRANCH OFFICE. 21

WANTED—A MASSACHUSETTS STATE Normal graduate, with special training in French, German and music, desires a governess position. Address BOX 781, Compton, Cal. 23

WANTED — EXPERIENCED COMPETENT stenographer desires desk room in good building, or first class position. Address B, Box 223, TIMES BRANCH OFFICE. 20

WANTED — POSITION; A FIRST-CLASS trimmer and designer; open for fall engagement; must have first-class wages. Address D, box 56, TIMES OFFICE. 20

WANTED—WASHING, IRONING, HOUSEcleaning, by competent woman or man. 'Phone A6829, Main 1695. SWEDISH AND GERMAN BUREAU. 21

WANTED—POSITION AS BOOKKEEPER and stenographer, experienced and can give references. Address B, box 252, TIMES BRANCH OFFICE. 20

WANTED—EXPERIENCED LADY BOOKkeeper wishes set books to keep evenings. Best references. Address A, box 17, TIMES OFFICE. 21

WANTED—POSITION AS DEMONSTRATOR with best of references; will go to work immediately. Call F3560 or BROADWAY 9775. 21

WANTED—NURSE WAITING FOR A CASE would like to assist in refined family for room and board. Address D, box 135, TIMES OFFICE. 20

WANTED—POSITION BY JAPANESE GIRL in small family; good cook. Address MORITA, 1033 Moore ave., Glendale. 22

WANTED—GOOD PLAIN COOK WISHES general housework, $25 month; no washing; no babies. HOME PHONE F4315. 20

WANTED — BY RESPONSIBLE WHITE woman, fine laundry at home; city references. SUNSET TEMPLE 607. 2

WANTED—RESPECTABLE LADY WISHES position as housekeeper, not afraid of work. SCHMIDT, 567 San Pedro st. 21

WANTED—REFINED GERMAN LADY wants a position as maid; willing worker. Telephone SOUTH 3409. 21

WANTED—WORK BY THE DAY, HOUSE cleaning and washing. Call MAIN 5488. 20

WANTED—
Situations, Male and Female.

WANTED — QUICK SERVICE; ALL COLored. If you want the best colored help that can be obtained, both in and out of the city, on short notice, ring up COLEMAN'S EMPLOYMENT OFFICE, 211 E. Second st. Broadway 2106; A2979. 21

WANTED—POSITION IN FAMILY BY Japanese, man as outdoor worker and wife as cook, with good reference. Write to OKAMURA, 335 Jackson, city. 22

WANTED—
Agents and Solicitors.

WANTED—AGENTS AND SOLICITORS, letter opener, both sexes, to handle exclusive territory, patented article which sells rapidly, big profit. Outfit and full instructions 30c. Write today for information. OTIS MANUFACTURING CO., 911 Ellis st., San Francisco, Cal. 21

WANTED—FIRST-CLASS FAMILY SOLIcitor for high grade beer, salary and commission. Good opening for right man, steady work, state experience. Address D, box 21, TIMES OFFICE. 21

WANTED—TRAVELING SALESMAN TO handle Alexander & Danziger line of pants on commission for Southern California. Address H. ALEXANDER, box 416, Hollenbeck Hotel. 20

WANTED—MEN AND WOMEN TO SOLICIT for a good proposition, guaranteed salary to right parties. Call any morning this week. E. F. SCOTT, room 202, 330½ S. Broadway. x*

WANTED—AGENTS TO SELL THE AMERican broom shield; a household necessity, which sells on sight. Address box 455, SANTA MONICA, CAL.

WANTED — AGENT, EVERY COUNTY. Vaco-Hook, great seller, $10 per day. Desk D, 225, FIRST NATIONAL BANK, Oakland, Cal. 21

WANTED—
Partners.

WANTED—LIVE ASSOCIATE … looking for an opportunity to … in old-established firm in center … geles? Come, get card and go … self with the business; $150 … less buys interest in thorough… first-class, general realty selling … properties, renting all kinds … fire insurance business; all the … can attend to; no cheap affair; … ticulars, PHOENIX, 302 and … Bldg.

WANTED—STEADY, RELIABLE partner in cash business to … charge of store and assist at … learned, $250 required. Apply R… Byrne Bldg., Third and Broadw…

WANTED—PARTY OR PARTNER … cash to invest in a legitim… which will bear investigation; … dle their own money. Addr… TIMES OFFICE.

WANTED—EXPERIENCED … man to take management of … and selling end of our busi… required. Best references give… See MR. B., 308 H. W. Hellm…

WANTED—LADY DESIRES … bakery and grocery store, … ness; must have some cash … small town. Address D, box …

WANTED—I WANT A PA… shoe store; not much money … to run it; I am all alone. … 70, TIMES OFFICE.

WANTED—PARTNER TO … chance and realty office, … enced man only. Address D… OFFICE.

WANTED—RELIABLE PA… terest in established real … ments only. J. B. LEISER, … Fine opening. References. … S. HILL.

WANTED—LADY ALONE … or gentleman partner to ru… Address C, box 208, TIMES …

WANTED—PARTNER IN … If you mean business … box 141, TIMES OFFICE.

WANTED—LADY PARTNER … ing-house. Address D, … FICE.

WANTED—
Houses.

WANTED—5-ROOM NEW, … galow, south or southwest … I will pay $100 cash and … move at once so be quick. … references. Address B, … BRANCH OFFICE.

WANTED—
Rooms.

WANTED — ELEGANTLY … room, with or without board … ily, by young gentleman; … Address D, box 114, TIMES …

WANTED—
Work by the …

WANTED—BY COMPETENT … work by day, washing, … ing or general housework. …

WANTED—LAUNDRY WORK … 'Phone BROADWAY 1??.

WANTED—
To Rent.

WANTED—TO RENT AND … MANAGE YOUR … DURING YOUR ABSENCE … THIS SUMMER. WE CAN OFFER TOP … AND A SYSTEM … NOT ONLY BE SATISF… PROFITABLE AS … OUR OWN REPAIR MEN … REDUCE REPAIR … PROMPT REMITTANCE … AS CLOSE ATTENTION … NESS AS YOU WOULD … SELF. GLAD TO EXPLAIN … WRIGHT & CALLE… x* 4?5 S. HILL …

WANTED—A FOUR OR FIVE … ern, well furnished cottage … neighborhood, south or … trees and garden. State … Address B, box 50, TIMES … FICE.

WANTED—TO RENT, A … enough for 15 horses … be east of Main and … Fifth and Main. Address … BRANCH OFFICE.

WANTED—TO RENT, FOR … acres with buildings … hills or near them; … Monrovia. GEO. E. … dro.

WANTED—5-ROOM FLAT … low; must be well … $35 month; or will … suite. 'Phone F1761, MAIN …

WANTED—6 OR 7-ROOM … gas range, unfurnished … high; prefer on hill; … MAIN 1180.

WANTED—TO RENT, 6 R… furnished house for … from $25 to $30 per month … 12, TIMES OFFICE.

WANTED—HOUSE OF … large yard; rent … nearest car line. Address … OFFICE.

WANTED — 4 ROOM … flat, close in; adults … 100, TIMES OFFICE.

WANTED—5 OR 6-ROOM … cottage, Sept. 1; must … KINNEY ST., Ocean Park …

WANTED—TO RENT— … in southwest; party … LEE, Merchants' Trust Bldg…

WANTED—
To Purchase, …

WANTED—SMALL BUSINESS … ing lots, Pasadena or city … with 2 lots at Ocean Park … cash and assume. LEWIS E. BRADT, … BREAKLEY … x20

WANTED—IF YOU HAVE … lot, vacant lot or equity … which you must sell at a … the money. Give … and lowest cash price. … TIMES OFFICE.

WANTED—BY W. H. ALLEN … If you have a new house … tween Washington and … ton, that you can sell for … $50 per month, please … W. H. ALLEN & SON, 30…

WANTED — CITY AND … erty, purchase or … tention. SEE LUNDEEN FOR … Suite 222, Central Bldg…

WANTED—WEST PRO… and lot; will give a … East Adams street, … sume. Address THOS. … Spring st., or Phone …

WANTED—10-ACRE … grove on high ground; … vacant land; must be … tration district; owners only … FOOTE, 432 Security Bldg.

WANTED—VACANT … on or near Washington … ground, 6 or 7-room … waiting. Please send … J. L. FOOTE, 432 Security …

WANTED—LOT FOR … Wilshire district, … for Alexandria or … tion. J. C. CRIBB, …

WANTED—A NEW … room house or … close in; will put in … more, balance like rent …

WANTED—FOR SPOT CASH … ed building lot; … sidered; snaps … MATTHEWS, 60…

WANTED—TO PURCHASE … house, west or … buy; from owners … DODGE, 515-16 Bryson …

WANTED—BEST … on large lot … $3000; want … TIMES OFFICE.

WANTED—TO BUY SMALL … be bargains; … day. See the … Currier Bldg., …

WANTED—FOR … or southwest, … to sell at sacrifice … box 149, TIMES …

WANTED—6-ROOM … southwest; will … payment, balance … 424 S. Hill.

WANTED—BUSINESS … for about $20,000 … and Second and … TIMES OFFICE.

WANTED—NORTH OF … vestment; … cash; about … OFFICE.

WANTED — TRACT OF … southwest of Los Angeles … line; 5c fare preferred … TIMES OFFICE.

WANTED—NEW 5 OR 6-ROOM … vicinity Moneta ave. … be bargain; easy terms …

WANTED — WILL … note payable monthly … lots. Will build at … TEMPLE 697.

WANTED—HAVE CASH … groves that are bargains … 314 H. W. Hellman Bldg.

WANTED—TO PURCHASE … in Glendale, with … box 241, TIMES BRANCH …

Classified Liners.

WANTED—
To Purchase, Real Estate.

— TO PURCHASE, … land, acreage, near Los … car line; 5c fare preferred … will give two residences … ection, also about $2000 … at you have and we can … deal. EASTERN REALTY … Bldg., 212 W. Third st.

—TO BUY HOUSE AND … a $200 first mortgage on … payment on small house, … not too far from car line … customers that want homes … payment down; come and see … NDERSON, 201 Laughlin Bldg.

—300 TO 1000 ACRES TO … acre tracts close to the city … We have nearly sold our … ANCHO and MAIN-MONETA … big list of people who wish … deal with principals only. … ONGLEY, 330 South Hill st.

—TO PURCHASE. IF YOU … anywhere in the southwest … city and are willing to … cash at once, give me … price and I will examine … a bargain you will hear … only. Address C, box 1??, T…

—NORTH OF FIRST STREET … $25,000 cash to invest, at once … industrial or residence property … unimproved, or foothill ac… estigate promptly. Owners … Bank Bldg., corner Spring … 5443; Broadway 3822.

—10 OR 12-ROOM HOUSE, … $12,000 to $18,000; pay … White Steamer and cash, or … we mean business; owners prefe… box 26, TIMES BRANCH OFFICE.

—LOTS FOR SALE—LIST YO… LAND. 403 H. W. Hellman Bl…

WANTED—
To Purchase, Miscellaneous.

WE POSITIVELY PAY HIGHEST PRICES FOR LADIES' AND GENTLEMEN'S G… HAND CLOTHING, SHO… VALISES, SUIT CASES, … FURNITURE, CARPETS AND … OF HOUSEHOLD GOODS; … REVOLVERS, SPORTING GOO… CALLS PROMPTLY ATTENDED … A3092, MAIN 2987. NOTE—… CALLS WILL RECEIVE PROM… ON.

COLYEAR'S, 509-511 S. MAIN. … one-third more than others … goods, one piece or houseful. Ph… F3171; MAIN 1117.

JAMES COLGAN & CO., largest second-hand store, … 711-713-715 S. SPRING ST. … price paid for any amount of house… furniture. MAIN 2064; F…

—WE HAVE OPENED … and finest auction rooms in Calif… paid for household goods and … sold on commission. REED … Auctioneers, 747 and 749 Spring … Broadway 2??0.

—SELL OR EXCHANGE YOU… We have thousands of cu… wanting to buy it. Phone us, Main … F3171. COLYEAR FURNITURE … S. Main.

—WE WILL PAY MORE FOR … and household goods, office furni… store outfits. L. A. AUCTION … 330 S. Spring. F1713, Bdwy. 1??.

—DIAMONDS, OLD GOLD, JEW… best price and a fair deal. H. … Mfg. Jeweler, 353 S. Broadway.

—HOUSEHOLD GOODS, FURNI… ture, any quantity. Highest … RHOADES & RHOADES, 530-… Phones Main 1233, F1233.

—REVOLVERS AND GUNS, SEC… revolvers and guns of all kinds … paid for Smith & Wesson and Colt … 623 S. Main st.

—TO BUY WINDMILLS, WATER … tanks, pipe, farm machinery; pay … DEMMITT CO., 130 N. Main …

—TO BUY YOUR HOME OR OF… showcases, etc.; highest prices … exchange. SKEELS BROS., 311 S… Main 3041.

—PLATFORM SCALES, CAPACITY … platform about 6x8 feet. Write … Home Main 137, REDLANDS REAL … Redlands, Cal. x20

—TO BUY, ROLL-TOP DESK … chairs; must be cheap for cash. Address 403 H. W. HELLMAN … x20

—ANTIQUE JEWELRY, SILVER… English plate, laces, old prints, paint… bric-a-brac, etc., at 614 W. SIXTH ST.

—TOP PRICES PAID FOR MEN'S … HAND CLOTHING. 303 SOUTH … MAIN 4071.

—TO BUY WINDMILL, TANK … to move on ranch. McMEEKIN, … box 46, TIMES OFFICE.

—DIAMONDS, JEWELRY, ETC.; … get my offer; fair dealing. H. T. … Broadway, room 135. A1???.

—MALE TICKET, EL PASO, VIA … must be cheap; tall, dark. Address … box 139, TIMES OFFICE.

—CIGAR FIXTURES AND CASH … Address D, box 131, TIMES OF…

—DIAMOND SOLITAIRES, AN… jewelry and old gold. S. SCHEPP, …

—TO PURCHASE, FLAT TOP … Phone Main 5383, 523 GERMAIN … 20

—MODERN ROLL TOP DESK AND … Call Sunset HOLLYWOOD 3??.

—GOOD MEDIUM-PRICED MAN'S … ADDRESS OR CALL, ROOM … SPRING. 20

—TO PURCHASE A GOOD 4-COM… outfit; am no dealer. WEST … 20

—TO BUY A SECOND-HAND, 5-… Address P.O. BOX 237, … Cal.

—LADIES', GENT'S CLOTHING, … 539 S. SPRING. M. 3??7, F3??6.

—CASH PAID FOR FEATHER … SAN PEDRO. Main 1166; Home F3041.

—A GOOD SECOND-HAND SAFE. … ANGELES ST. A6681, Main 3??2.

—HIGHEST PRICES PAID FOR … furniture, 644 S. Main. Phone F2??8.

WANTED—
Miscellaneous.

— ALL COLORED WOMEN, DO… cooks, waitresses, chambermaids, … second girls, nurse girls, from $15 … month. Men cooks, restaurants, cafes, … porters, waiters, laborers, mechanics. … want work call and see me. I have … all. COLEMAN'S EMPLOYMENT … 211 E. Second st. Broadway 2106; …

—WE HAVE CLIENTS FOR FUR… and unfurnished houses, flats and … rental department. H. L. … & CO., Main 6?07, Home F3??8. x*

—PAPERING, $2 ROOM AND UP; … tinting; also painting. PERCY … Phone 5??1.

— WOMAN LIVING ALONE … woman employed during day to … with her, pay small rent and half … best of references required and … home for right party. Address … TIMES OFFICE.

—WILL TRADE LUMBER AND … for horse and wagon, or either … South 6602. 5839 S. MAIN. x20

—PAPERING, $2.75 A ROOM; … painting equally as cheap. … 1817 S. BONNIE BRAE. x*

—COLLECTING 20c PER BILL; … installment, A1??6; Main 1936. GEN… ON CO., 401 Douglas Bldg.

—PAPERING, PAINTING, TINT… general jobbing. PHONE 72??7. 20

TO LET—
Furnished Rooms.

—742 W. SEVENTH ST., NEW FUR… ished and beautiful; gas, electricity, … references preferred; $2.50. 25

—FURNISHED ROOM, LIGHT AND … cottage, own entrance; lady or … 1301 CENTRAL AVE. 20

—PLEASANT FRONT ROOM, SUIT… gentlemen, convenient to cars; pri… 13 W. 23D ST.

—WANTED, LADY TO OCCUPY … in lovely home, cheap; good home … N. VERMONT.

—ROOMS AND KITCHEN WITH … month. 633 N. GRAND. Call … and 5 p.m.

—FURNISHED, LARGE, SUNNY … family; rent reasonable. 1144 … 21

—CLEAN AIRY ROOMS, BUSINESS … single, $1.50 week up. 617 W. …

—CLEAN, NICELY FURNISHED … up. 221½ W. SECOND. 21

—DOUGLAS APARTMENTS, … rooms from $10 to $12. 524 W. …

—GOOD OUTSIDE ROOMS, CHEAP … table. 228 N. HILL.

—MODERN OUTSIDE ROOMS; … 523 S. OLIVE.

Classified Liners.

WANTED—
Partners.

WANTED—LIVE ASSOCIATE; looking for an opportunity in old-established firm in center ... goles? Come, get card and go ... self with the business; $150 cash ... buys interest in thoroughly ... first-class, general realty selling ... properties, renting all kinds ... fire insurance business; all the ... can attend to; no cheap affair; ... tirnure. PHOENIX. 202 and ... Bldg.

WANTED—STEADY, RELIABLE partner in cash business, to ... charge of store and assist at ... learned, $250 required. Apply ... Third and Broadway.

WANTED—PARTY OR PARTIES ... cash to invest in a legitimate ... which will bear investigation ... their own money. Address ... TIMES OFFICE.

WANTED—EXPERIENCED ... man to take management of ... and selling end of our business ... required. Best references given ... MR. B. ... H. W. Hellman ...

WANTED—LADY DESIRES ... bakery and grocery store ... ness; must have some cash ... small town. Address D, box ... FICE.

WANTED—I WANT A PARTNER ... shoe store; not much money ... to run it; I am all alone ... TIMES OFFICE.

WANTED—PARTNER TO ... chance and realty office ... enced man only. Address D ... OFFICE.

WANTED—RELIABLE PARTY ... terest in established real ... Fine opening. References ... E. HILL.

WANTED—LADY ALONE ... or gentleman partner to run ... Address C, box 262, TIMES OFFICE.

WANTED—PARTNER IN ... if you mean business ... box 141, TIMES OFFICE.

WANTED—LADY PARTNER ... ing-house. Address D, box ... OFFICE.

WANTED—
Houses.

WANTED—5-ROOM NEW ... galow, south or southwest ... I will pay $100 cash and $25 ... move at once so be quick ... references. Address B, box ... BRANCH OFFICE.

WANTED—
Rooms.

WANTED — ELEGANTLY ... room, with or without board ... by young gentleman ... Address D, box 114, TIMES ...

WANTED—
Work by the Day.

WANTED—BY COMPETENT ... work by day, washing, ironing ... or general housework ...

WANTED—LAUNDRY WORK ... Phone BROADWAY 1461.

WANTED—
To Rent.

WANTED—TO RENT AND MANAGE YOUR PROPERTY DURING YOUR ABSENCE THIS SUMMER. WE CAN OFFER YOU ... AND A SYSTEM THAT ... NOT ONLY BE SATISFACTORY ... PROFITABLE AS WE ... OUR OWN REPAIR MEN ... REDUCE REPAIR ... PROMPT REMITTANCES ... AS CLOSE ATTENTION TO ... NESS AS YOU WOULD GIVE ... SELF. GLAD TO EXPLAIN ... WRIGHT & CALLENDER ... 414 S. HILL ST.

WANTED—
To Purchase, Real Estate.

WANTED — TO PURCHASE, SMALL ... land, acreage, near Los Angeles ... car line; 5c fare preferred. ... will give two residences in the ... section, also about $2000 in cash ... you have and we can make ... deal. EASTERN REALTY CO., ... Bldg., 312 W. Third st.

WANTED—TO BUY HOUSE AND LOT; ... a $250 first mortgage on vacant ... payment on small house, from ... not too far from car line; have ... customers that want homes and can ... payment down; come and see MR. ANDERSON, 321 Laughlin Bldg.

WANTED—300 TO 1000 ACRES TO SUBDIVIDE ... acre tracts close to the city in good ... We have nearly sold our INGLE ... RANCHO and MAIN-MONETA ACRES ... big list of people who wish to buy ... Will deal with principals only. PAT. LONGLEY, 320 South Hill st.

WANTED—TO PURCHASE, IF YOU HAVE ... lot anywhere in the southwest sec ... the city and are willing to make a ... for cash at once, give me exact ... and price and I will examine and ... it a bargain you will hear from ... only. Address C, box 192, TIMES ...

WANTED—NORTH OF FIRST STREET, ... to invest, at once, in ... industrial or residence property, im ... or unimproved, or foothill acreage ... investigate promptly. Owners or ex ... agents only. J. B. LEISER, 312 ...

WANTED—LOTS FOR SALE—LIST YOURS HOLLAND, 406 H. W. Hellman Bldg.

WANTED—
To Purchase, Miscellaneous.

WE POSITIVELY PAY HIGHEST PRICES LADIES' AND GENTLEMEN'S GOOD SECOND-HAND CLOTHING, SHOES, VALISES, SUIT CASES, BEDDING, FURNITURE, CARPETS AND ALL KINDS OF HOUSEHOLD GOODS; ALSO REVOLVERS, SPORTING GOODS. CALLS PROMPTLY ATTENDED. ... MAIN 2287. NOTE—SUB ... CALLS WILL RECEIVE PROMPT ATTENTION.

COLYEAR'S, ... E. MAIN. ... one-third more than others for ... goods, one piece or houseful. Phone ... MAIN 1117.

JAMES COLGAN & CO., A largest second-hand store ... S. SPRING ST. ... price paid for any amount of house ... furniture. MAIN 2003; F3604.

WE HAVE OPENED THE ... auction rooms in California ... household goods and merchandise ... on commission. REED & ... 747 and 749 Spring ... Broadway 2606.

... SELL OR EXCHANGE YOUR ... We have thousands of cus ... Phone us. Main ... COLYEAR FURNITURE ...

WE WILL PAY MORE FOR ... household goods, office furni ... L. A. AUCTION & ... S. Spring. F3728, Bdwy. 1667.

... DIAMONDS, OLD GOLD, JEWELRY ... good price and a fair deal. H. B. ... jeweler, 450 S. Broadway.

... HOUSEHOLD GOODS, FURNI ... any quantity. Highest cash ... RHOADES & RHOADES, 530-532 ... Phones Main 1559, F1259.

... REVOLVERS AND GUNS, SEC ... revolvers and guns of all kinds ... paid for Smith & Wesson and Colt ... Main st.

TO LET—
Furnished Rooms.

TO LET—
HOTEL KENNETH,
325 S. GRAND AVE.
On the hill, where it is quiet and comfortable and the air is fine. Finely furnished rooms with and without private baths; elevator service; every room has running hot and cold water; roof garden with beautiful large sun parlor; rates reasonable; location one block from Angels' Flight; 5 minutes' walk to Broadway and 4th sts. Home A2440, Broadway 4760. x20

TO LET—VALDEMAR, 612 WEST SIXTH, family commercial hotel, handsomely furnished rooms, private baths, $3, $4, $5 week; incomparable appointments, electricity, telephones, running water, unparalleled accommodations approximate "Alexandria;" inconceivable advantageous downtown location, proprietor's personal supervision guarantees satisfactory management. Magnificent bridal chambers. Telegraph reservations. •

TO LET — PERCIVAL, 845 S. HILL, furnished apartments in the largest and most perfectly appointed apartment house in the West; 225 rooms, single or en suite, with bath and buffet kitchen; also single rooms, amusement hall. Desirable and centrally located, walking distance. •

TO LET—$12 PER MONTH, 2 CHOICE furnished light housekeeping rooms, fronting street; also 2-roomed house, light housekeeping, furnished, in rear, $10 per month; water and light furnished. Above rooms at 829 W. 34TH ST. Phone West 1917. •

TO LET—IN HOTEL OHIO, 217 NORTH BROADWAY, clean and well furnished rooms, single or en suite, with bath; every modern convenience. Rates from $3 a week up to $7. Free baths. x21

TO LET—THE KONETA, 131½ N. BROADWAY, near Times Office, nice, clean, modern, homelike furnished rooms, nice parlor, piano, hot bath; right in business center; prices reasonable. A5763. •

TO LET—NEW HOUSE, BRIGHT, OUTSIDE rooms, housekeeping and single, $1.50 to $4; hot bath, laundry; walking distance, cars direct to depots. TEN EYCK, 111 S. Figueroa.

TO LET—FURNISHED ROOMS, CLEAN AND cool; electric lights, bath, everything new; single rooms $2 up. Housekeeping, every convenience, $12 per month. 462 CALIFORNIA ST. 22

TO LET—NICELY FURNISHED HOUSEkeeping rooms in suite of two rooms; one, $1 per room per week; no objection to children. Apply 646 WALL ST. 22

TO LET—FURNISHED ROOMS, $3 NEWLY furnished, rooms, running water, modern, $2 per week, 50c a day. 347 S. LOS ANGELES ST. Phone A7461. •

TO LET — ELEGANTLY FURNISHED rooms; also nice large front room, suitable for two; close-in; rent reasonable; use of bath and parlor. 112½ S. OLIVE. 21

TO LET—FURNISHED FOR HOUSEkeeping, 2 good clean rooms, with gas and water; cheap to adults; close in. 512 MAPLE AVE. 20

TO LET—WANTED, GENTLEMAN TO OCcupy nice sunny room; rent reasonable; 5c car service. 1861 N. VERMONT. Hollywood car. 22

TO LET — ELEGANTLY FURNISHED front rooms; disappearing beds; only $12 monthly. Just opened. 944 FRANCISCO ST. x*

TO LET—$1.50 WEEKLY; LARGE, SUNNY rooms, well furnished, clean; in rear 1309 E. NINTH ST. Also 1113 E. SEVENTH ST. x*

TO LET—HOTEL KENDRICK, 322 SOUTH SPRING, over Owl Drug Store; outside, clean, newly furnished rooms, iron beds, $2.50 up. 21

TO LET — ELEGANTLY FURNISHED, large front rooms, $1.50 per week, with private bath. 116 EAST 18TH ST. 21

TO LET—HANDSOMELY FURNISHED room to gentleman, with or without board. 832 W. 11TH ST. 21

TO LET—NURSE WILL TAKE TUBERCUlar patients to board. Address Box 86, TIMES OFFICE, Pasadena. x25

TO LET—FURNISHED ROOMS, $1.50 PER week up; electricity, free baths; one block west of Courthouse. 413 TEMPLE ST. x25

TO LET — 3 CLEAN, AIRY CONNECTED rooms, furnished for housekeeping. $15; walking distance. 353 S. FLOWER ST. 22

TO LET—BEAUTIFUL EAST FRONT room, large trunk room, balcony; private family. WEST 4468 for information. 22

TO LET—LARGE FRONT AND SIDE ROOM, housekeeping privilege; no objection to children. 616 W. 6TH ST. $1.50 and up. 22

TO LET—$1.75 WEEK EACH, FURNISHED housekeeping rooms; bath. 849 E. PICO. 21

TO LET—
Unfurnished Rooms.

TO LET—DOCTOR WILL GIVE 2 ROOMS, rent, electricity light and phones free to couple for care of his office and reception room; must have furniture. Address D, box 104, TIMES OFFICE. 22

TO LET—UNFURNISHED APARTMENTS OF 1 room and kitchen, $10; also room and bath, $10; steam heat in winter. 1243 W. 6TH ST. •

TO LET—
Flats.

TO LET—THE MOST UP-TO-DATE.
BRAND NEW 4-R. FLAT
IN THE CITY, 4252 S. GRAND; EVERY KNOWN CONVENIENCE, INCLUDING DISAPPEARING BRASS BEDS, BUILT-IN BUFFETS, BOOK CASES, WRITING DESKS, ETC.; HARDWOOD FLOORS, MAGNIFICENT ELECTRIC FIXTURES; ONLY $28. REFERENCES EXCHANGED.
F. H. REDPATH, OWNER.
SOUTH 5698. 4200 S. FLOWER.
"BUILDER OF BEAUTIFUL HOMES." x22

TO LET—FLATS.
W. First, near Fremont, 5 rooms....$15.00
Diamond st., very fine; 5 rooms......$14.00
Diamond st., furnished; 5 rooms......$20.00
Apply 911 DIAMOND ST. West Second car to Figueroa st., or ring Main 3043. x*

TO LET—UPPER FLAT OF 5 ROOMS AND bath, gas, electricity, solar heater, freshly tinted, within a block of Coulter's Store. Adults. Apply at 220½ S. OLIVE. 21

TO LET—6-ROOM MODERN COTTAGE flat, close in, hardwood floors, etc.; fine views; good neighborhood. 111 N. UNION AVE. Phone 53724. 21

TO LET—NEW UNFURNISHED 6-ROOM modern sunny cool flat, every convenience; good neighborhood. Close in. OWNER, 1216 W. Fourth.

TO LET—4-ROOM FLAT, CORNER SIXTH and Alvarado, overlooking Westlake Park; fine for professional; also furnished apartments. E. 1657. x25

TO LET—TWO 7-ROOM AND ONE 5-ROOM modern, large room flats, on N. Hill, near High School; fine location. PHONE EAST 1082. 22

TO LET — $24; ELEGANT 3-ROOM FLAT. Unusually well lighted, wall beds, rugs, table, all modern utilities. 462 LUCAS AVE. x*

TO LET—PICO HEIGHTS, 5-ROOM MODern flat, gas range, etc.; 1258 Fedora, corner 12th. RAMSDELL, Pico, corner Dewey. 22

TO LET—BEAUTIFUL NEW 5-ROOM UPper cottage flat, quiet home place; rent reasonable. 1525 ALBANY. 20

TO LET—CLOSE IN, 4 AND 5-ROOM FLATS; rent cheap. HUBBELL, 502 Bullard Block. Phone A1724.

TO LET—$23; NEW 4-ROOM FLAT, WITH 2 wall beds; choice location. 1342 CROWN HILL AVE. Phone 53791. x*

TO LET—4-ROOM FLAT, NEW AND MODern. Apply 2621 MAPLE AVE. Phone South 2687. 20

TO LET—3, 4 OR 5-ROOM FLATS, CHEAP, 309 BLADYS, corner Seventh. 21

TO LET—MODERN FLATS, NEAR WESTlake Park. PHONE 54420. 22

TO LET — NEW, SUNNY 4-ROOM FLAT, Pasadena ave. HOME 31619. 20

TO LET—4-ROOM MODERN FLAT, 1416½ S. FIGUEROA. 21

TO LET—
Furnished Flats.

TO LET—NEWLY FURNISHED 3-ROOM private flat, with bath, electric lights, gas, phone, large kitchen, 5 minutes' walk from center of city; will rent this flat for $30 a month for 60 days; bargain. 440 S. FIGUEROA.

TO LET—ARTISTIC 5-ROOM FLAT, IN exclusive section; close to best car lines; furniture is costly, piano, etc.; rent for winter at very reasonable figure to responsible parties. PHONE 53146. x*

TO LET — ON BEAUTIFUL W. ADAMS, completely furnished 6-room upper cottage flat, comparatively new; verandas, palms, peppers, barn. 1221 WEST ADAMS. Phone 24699. 20

TO LET—ELEGANTLY FURNISHED 6-room flat; piano; close in; select neighborhood; must be seen to be appreciated. Phone Main 5042. 1250A S. FIGUEROA ST. 24

TO LET—FURNISHED, 4-ROOM UPPER flat. East front. Very attractive. Two car lines. Take Bimini Heights Springs car. 141 COMMONWEALTH AVE. Rent $25. 25

TO LET — SUNNY FIVE-ROOM FLAT, newly furnished, hot and cold water, electric lights, gas, bath, screen porch, beautiful view; rent reasonable. 482 CALIFORNIA ST. 22

TO LET—FURNISHED, COMPLETE, WESTlake district, 6 large rooms, $35. Adults. 1414 VALENCIA ST. 22

TO LET—ALL OUTSIDE LIGHT, 7 ROOMS, completely furnished. 2615 LINCOLN ST. Phone 53167. 20

TO LET — 5-ROOM FURNISHED LOWER flat. 722 CERES AVE. 20

TO LET—
Apartments, Furnished, And Unfurnished.

TO LET—THE MAYFAIR, IN BEAUTIFUL St. James Park, offers elegantly furnished apartments at moderate rates. PHONE 23079.

TO LET — THE NIRVANA, FURNISHED apartments. 1124 PASADENA AVE., Highland Park; free light. EAST 466. 21

TO LET — $14 TO $18; CHOICE APARTments; private bath; 3 rooms, wall beds. Apply 1617 WEST FIRST. 1

TO LET—
Apartments Furnished, And Unfurnished.

TO LET—MODERN APARTMENTS, FURnished complete, especially ventilated, homelike, convenient arrangements, large grounds, flowers, birds. WE CAN LOCATE YOU where YOU WILL BE SUITED. Especially low SUMMER RATES.

$10	1028 W. First st., for couples,	DENVER.
$14	1117 W. 1st st., 2 double beds,	GOLETA.
$11	1133 W. First st., fine view,	MICHIGAN.
$12	1137 W. 1st st., splendid rms,	LUCERNE.
$10	1141 W. 1st., beautiful view,	ST. LOUIS.
$14	204 N. Fremont, large grounds	GENEVA
$16	212 N. Fremont, 3 rooms,	HELVETIA.
$14	218 N. Fremont, 2 double beds,	RAMONA
$14	222 N. Fremont, 2 double beds	GAVIOTA
$12	911 Diamond, very neat,	PORTLAND.
$18	1126 Mignonette st.,	OAKLAND.
$14	412 W. 4th, Private baths,	SEATTLE.
$12	712 S. Figueroa, very close in,	TAFT.
$15	334 S. Figueroa,	ROOSEVELT.
$11	150 N. Beaudry, verandas,	CHICAGO.
$10	1020 Colton st., large rooms,	FLORENCE
$10	2002 E. Ninth, very fine,	BOSTON.
$10	1012 E. 8th, very desirable,	NEW YORK.
$10	1020 Crocker st., for couples	PITTSBURG.
$14	712 Ceres ave.,	ALHAMBRA.
$25	944 Francisco, just opened,	MARENGO.
$60	1136 W. 7th, special service,	PARK.

T. WIESENDANGER,
Room 511, 207 S. Broadway. A2041, Main 2043.
Branch office, 1617 W. First. •

TO LET — THE HAWTHORNE APARTments, 424 W. 30th st., corner Flower; 3-room suites, nicely furnished, hot water day and night; nice large grounds of lawns and flowers and summer garden. If you are looking for a nice clean homelike place it will pay you to investigate. We give more for the money than any place in city; block from 3 car lines, 7 minutes to business center; free garage; your inspection invited; adults. Phones 23713, West 2336. 20

TO LET—
PARK APARTMENTS,
1132 West Seventh st.
JUST OPENED.
Strictly first-class. Unique in arrangement. Magnificently furnished and appointed. Servant problem solved. Beautiful private park. Magnificent location. 54505. x*

TO LET—PALACE HOTEL AND APARTments, fireproof, new and elegantly furnished, every modern convenience, bath and phone in every apartment; hot water all hours day and night, hotel service, large amusement hall and veranda; rates moderate. MR. FRANK E. ROSE, Prop., 317 S. Olive st. Home 10089. Main 2237. x21

TO LET—
MARENGO APARTMENTS.
$25. Just opened; 2 large parlors, 2 double disappearing beds, buffet kitchen, private bath; luxuriously furnished. 944 FRANCISCO ST. Take W. Ninth-st. car. Phone 53506. x*

TO LET — ELEGANTLY FURNISHED apartments on Figueroa st., only $10 to $15 monthly.
WHY PAY CAR FARE?
Finest beds and furnishings; homelike, sanitation perfect. Come and see us. 334 S. FIGUEROA ST. Main 5041, A3464. x*

TO LET—FINE 2 AND 3-ROOM APARTments; finest bedding; clean, sanitary bathrooms; bright, airy, homelike, large grounds, birds, flowers. PORTLAND APARTMENTS, 911 Diamond st. W. Second car to Figueroa, then 1 block north. $10 TO $12 MONTHLY. x*

TO LET — HANDSOMELY FURNISHED apartments, consisting of living-room, kitchen and bath, thoroughly modern; 3 minutes' walk from 4th and Broadway. The most attractive roof garden in the city. THE BRIGGS APARTMENTS, 407 S. Hope. 10613, Main 4362. 21

TO LET—ST. LAWRENCE APARTMENTS, 6-room mahogany apartments, furnished or unfurnished. Handsomest. 42 ST. JAMES PARK. •

TO LET—NEW FURNITURE, NEW BUILDing.
WESTLAKE APARTMENTS.
WESTLAKE APARTMENTS.
WESTLAKE APARTMENTS.
Take any car going to Westlake Park. Phones 53848; Temple 148. 22

TO LET—
5-room apartment, unfurnished, on Orange st., between 6th and 7th. They are very nice apartments, close in, and will rent very cheap.
LOS ANGELES TRUST CO.,
Second and Spring sts. x*

TO LET—
THE BIXEL.
616 BIXEL ST.
ROOF GARDEN.
ELEVATOR.
POOL ROOM. x21

TO LET—845 S. HILL, THE PERCIVAL. Furnished apartments in largest and most perfectly appointed apartment house in the West; single or en suite, with or without private baths and buffet kitchen; amusement hall, roof garden. Exceptional location. •

TO LET—$10 TO $18 MONTHLY; FINELY furnished apartments; large rooms; special ventilation; central location; large grounds, flowers, aviary; small or large families. West Second-st. car to Fremont. 204 N. FREMONT. x*

TO LET—VALDORIA, WESTLAKE PARK. Special rates during August to permanent parties, desirable location, large yard, fine porches and beautiful halls, newly furnished suites, east front; also single apartments. 725 ALVARADO ST. 20

TO LET—THE LOUVRE APARTMENTS, 605 East Washington st. 2 and 3-room suites; 40 apartments with 40 private bathrooms; hot water; roof garden; free phone in every apartment; all new and modern. C. M. BALLOU, Mgr. 22

TO LET — CALDWELL APARTMENTS, 835 CROCKER ST. New 3-story fireproof brick building; 2, 3 and 4-room apartments, completely furnished; $2.50 and up per week. Electricity, bath and laundry free. Phone F1126. x*

TO LET—MARCELLA APTS., 233 S. FLOWer st. Furnished 2 and 3 rooms en suite, steam heat, hot water private baths, refrigerators, gas ranges, with each apartment; strictly down to date. x24

TO LET — $14 MONTHLY; FINE FRONT apartment; 2 double beds. WHY PAY HIGH RENT? Every convenience and comfort. West Second-st. car to Fremont st. 218 N. FREMONT. x*

TO LET—NORTHWEST APARTMENT, 227 N. Beaudry; Temple car; all modern conveniences; one 2-room suite, $12.50; three 3-room suites, $15, $16, $18. Only desirable people wanted. 21

TO LET—$10 TO $12 MONTHLY; FINELY furnished apartments; neat, artistic; large porches; especially ventilated. 150 N. BEAUDRY. 1020 COLTON ST. x*

TO LET—PICO APARTMENTS, 614½ W. Pico st. Phone 23427. Largest, cleanest and cheapest apartments in the city; all outside rooms. x*

TO LET—WESTLAKE DISTRICT.
THE OLIVER.
A fine suite of 2 large rooms, bath and kitchen; fine location. 720 BEACON ST. x21

TO LET—DOUGLAS APTS., 824 W. 16TH ST., corner Flower; modern 2 and 3-room apartments, complete for housekeeping. $26 to $30. Phone, bath, laundry, etc. 21

TO LET—$14 TO $16 MONTHLY, VERY FINE front apartments; 2 double beds; central location; absolutely modern, clean and neat. 212 N. FREMONT ST. West 2nd st. car. x21

TO LET—MAGALIA APTS., 1010 W. THIRD, A1452. Elegant one, two and three-room suites. Every convenience; attractive lobby and billiard-room; special rates. x22

TO LET—FINE MODERN APARTMENTS, high on hill; beautiful view; fine air. $10 to $12 monthly; 2 and 3 rooms. 1133-1137 and 1141 W. FIRST ST. x*

TO LET—$9 TO $30 MONTHLY; SUNNIest apartments; new, complete, homelike, sanitary, strictly modern. 1011 and 1002 E. NINTH or 838 CROCKER ST. x*

TO LET—SUNBURY APARTMENTS, 1134 W. Tenth st., two and three rooms, with bath; second story, front. Phone BROADWAY 4567; 53334. 26

TO LET—$18, $20; FURNISHED 4-ROOM suites, unusually well lighted, 3 WALL BEDS. CROWN HILL APARTMENTS. Phone 53281. •

TO LET — THE ELDEN. HOME 51934. Furnished 2-room kitchen and bath; new building, choice location. 1302 ELDEN AVE. W. Ninth car. x*

TO LET — $10 TO $14; FINE APARTments on Figueroa, just finished; everything new; no car fare. "THE TAFT," 112 S. Figueroa.

TO LET—NEW VALDEZ, 611 S. CORONADO st., two blocks from Westlake Park; most attractive apartments in the city; every convenience. 53466. 21

TO LET—SOUTHWEST, CLOSE IN, 2 NICE clean, airy, housekeeping rooms; also one single room, reasonable; adults. 821 W. 11TH ST. 21

TO LET—$12.50 MONTHLY, 3-ROOM APARTments, 2 double beds, finely furnished; large grounds. 222 N. FREMONT. x21

TO LET—THE WAYLAND, BEAUTIFUL apartments of 2 and 3 rooms, close in; no car fare. 539 S. HOPE. x*

TO LET—THE ST. REGIS HOUSEKEEPING Apartments, 227 S. Flower. Main 2290, A7336; 5 minutes to 3rd and Broadway; $13 to $25. 22

TO LET—
Rooms and Board.

TO LET — YOUNG WOMAN'S BOARDINGhouse, with every modern convenience; Christian home for clerks, stenographers and working girls. $3.50, $5. 814 S. GRAND. 21

TO LET—$30 AND $35 MONTH, NEWLY furnished rooms, excellent board; rates to couples. THE HAVERHILL, 1231 W. Eighth st. 22

TO LET—NEWLY FURNISHED PRIVATE home; all home comforts; place for 2 automobiles. 1722 S. FLOWER. 21

TO LET—ONE DOUBLE AND ONE SINGLE room, with extra table board in a handsome private home. 1204 ORANGE ST. 21

TO LET—40-ACRE RANCH ON REDONDO car line, with privilege to buy at end of year. See OWNER, 516 Delta Bldg.

TO LET—SUITE OF TWO ROOMS; ALSO two single rooms; rates reasonable. 247 S. GRAND. A3700. 20

TO LET—WITH BOARD, OPPOSITE WESTlake Park, well furnished rooms. Call 624½ S. ALVARADO, or call 53479. 22

TO LET—IN PRIVATE HOUSE FOR GENtleman, home cooking, $25. 1300 WEST EIGHTH. x23

TO LET—
Rooms and Board.

TO LET—IMPERIAL VALLEY, 160 ACRES near Brawley, very fine land; all leveled for alfalfa; house, stable and corral; plenty water; first-class land for grain, alfalfa or cotton; will lease for 1 or 2 years; $1000 per year; ½ cash. W. E. SHELLENBERGER, Gardena, Cal. 20

TO LET — NICE ROOMS IN BEAUTIFUL home, also fine canvas bungalows; all advantages of farm life; raise our own fruit and vegetables; Jersey milk and cream; 20 minutes' ride; elevation 700 feet. THORNYCROFT FARM, Sunset Glendale 781; Home 832.

TO LET—ROOMS AND BOARD, ALL CONveniences, walking distance; Jersey cow, ranch eggs, vegetables; terms reasonable, phone; convenient for teachers at Grand-ave. school. Broadway 1835. 1114 S. GRAND. 22

TO LET—ROOMS, BOARD AND TENTS IN good quiet country home; invalids or aged people; good board and care; reasonable. Address MRS. JOHN MARSHALL, 1084 Mt. Vernon ave., San Bernardino, Cal. 22

TO LET—TO PARTIES DESIRING HOME comforts, large, airy, sunny, well furnished rooms; refined surroundings; modern conveniences; furnace heat, very best of table, references. 822 WESTLAKE AVE. •

TO LET—DESIRABLE FRONT ROOM WITH 3 large windows, suitable for two gentlemen, in private home in the Westlake district; excellent table board. 1334 INGRAHAM. Phone 51962. •

TO LET—ROOMS, BOARD AND TENTS IN good quiet country home; invalids or aged people; good board and care; reasonable. Address MRS. JOHN MARSHALL, 1084 Mt. Vernon ave., San Bernardino, Cal. 22

TO LET — LARGE, AIRY ROOMS; BEST table, parlor, piano, electricity, every convenience. Also one housekeeping suite, reasonable. Phone BROADWAY 1708; HOME 23214. 221 W. Pico st. 22

TO LET—PLEASANT ROOMS AND BOARD to couple of gentlemen. 1033 W. 24RD. 22

TO LET—
Houses.

TO LET—WEST ADAMS, NEAR VERMONT, 9-room house, east front, $60 per month; lot 75x130, hardwood floors, furnace, garage and all modern conveniences; owner going abroad and will lease to good tenant for half value. Call immediately. 214 H. W. HELLMAN BLDG. 20

TO LET—5-ROOM BUNGALOW, EVERY modern improvement and convenience; large lot, barn, chicken corral; block from Washington and Budlong; $15 per month, including water. W. F. PEEBLES, 230 O. T. Johnson Bldg. 20

TO LET—
7-room modern cottage; excellent condition, to good tenant, $30, free water. 973 COURT CIRCLE; 12 minutes' walk First and Broadway. J. J. HUMMEL, 116 E. 2nd. Main 509; 10709. x20

TO LET—UNFURNISHED (OR WILL SELL on easy payments,) beautiful new 8-room residence, strictly up-to-date, 617 W. 40th Place, just west of Figueroa st.; two-story garage. D. BRYSON (owner,) Hotel Chickasaw. x*

TO LET—
5-room house at 164 W. 17th st., walking distance. Only $24 month. Key at 160 W. 17th. x20 ALTHOUSE BROS., 430 S. Broadway.

TO LET—$16 MONTHLY, 7-ROOM UNFURnished house; modern, bath, gas and gas range; fine location; walking distance; west side. Apply 1017 WEST FIRST ST. Main 3043. x21

TO LET — STRICTLY MODERN (NEVER occupied) cottage, and cottage flat, 435 and 439 N. WESTLAKE AVE. High and sightly. Phone Temple 1800. Keys at 440. 23

TO LET—½ OF DOUBLE COTTAGE; HAS 4 rooms and bath, close in. 560 E. 9th st. Rent $12.50 month. See P. J. HUMMEL. Phone Main 509; Home 10709. x20

TO LET — UNFURNISHED; MODERN 8-room house, hardwood floors throughout; elegant neighborhood; 2 car lines. 2831 WILTON PLACE. Phone 23698. 23

TO LET—MODERN 5-ROOM HOUSE IN DEsirable locality in Southwest; 4 large bedrooms; will rent to adults for $30 a month. MRS. HURD, Hotel Astoria. 21

TO LET—UNFURNISHED MODERN HOUSE of 7 or 8 rooms; Westlake district; long lease; first-class references. Address D, box 20, TIMES OFFICE. x21

TO LET—SIX-ROOM MODERN HOUSE, DEsirably located, southwest; convenient to two car lines. Phone F2901, or apply 1135 W. 26TH ST.

TO LET—$30, WATER PAID; SOUTHWEST corner Union ave. and 12th st.; 5 rooms and summer kitchen; all modern. Owner, 1211 S. UNION AVE.

TO LET—LARGE 2-STORY, 9-ROOM house, No. 1530 West Bonnie Brae; beautifully located. VAIL & CRANE CO., owners, 124 S. Spring. x*

TO LET—5-ROOM COTTAGE IN OIL DIStrict, water and gas free; school at hand; also street cars; only $30. HOME 51724. 21

TO LET—UNFURNISHED 6-ROOM HOUSE, 1526 Ingraham st., $35. COL. LOUDON, Santa Monica. 21

TO LET—BEAUTIFUL NEW MISSION 2-story house, furnace, oak floors. Phone Main 4566. Call 633 S. UNION AVE. 22

TO LET—6-ROOM MODERN COTTAGE AT 2318 VERMONT AVE., $18 a month; University car. x24

TO LET—$17; 6-ROOM MODERN COTTAGE, 3236 CENTRAL AVE. Phone South 2308. 22

TO LET—GOOD 10-ROOM HOUSE NEAR Courthouse, $30. 907 ALPINE ST. 20

TO LET—
Furnished Houses.

TO LET—
SPECIAL RATES.
FURNISHED COTTAGE FLATS,
3 AND 4 ROOMS.
EVERY CONVENIENCE. BUILT-IN BUFFETS, BOOKCASES, ETC.

117 SOUTH OHIO ST.	$20
1245 WEST 2D ST.	$14
1249 WEST 2D ST.	$15
1241 WEST 2D, 4 ROOMS	$15

WATER PAID.
F. H. REDPATH, OWNER.
x20 SOUTH 589. 4200 S. FLOWER.

TO LET—WESTLAKE DISTRICT, ELEgantly furnished 11-room house; gas and electric cooking ranges; furnace; Haviland china; nice yard; plenty fruit trees and shrubbery; nice garage. Apply to MR. TALLY, Broadway Theater. Phone F5444, or E2030. 25

TO LET—4-ROOM BUNGALOW IN MISsion, new, neat, reasonable rent if leased at once for six months or year. Key and information at 1706 WEST JEFFERSON. x23

TO LET — TO ADULTS ONLY, 8-ROOM house, completely furnished; large yard and garage; select neighborhood, near West 24th-st. car line. Phone 53304, or WEST 5608. 22

TO LET—MODERN, WELL FURNISHED, conveniently arranged 7-room house at 1219 GEORGIA ST. Rent $40. See I. N. INSKEEP at 614 S. Grand ave. F6700; Main 611. 25

TO LET—5-ROOM, WELL FURNISHED house, walking distance, rent reasonable if owner can keep 2 or 3 rooms; 1141 S. Hope. PHONE F2160 for appointment. 21

TO LET—HOUSE, FURNISHED, 1361 NORwood st., near Washington st. 5 rooms (bath, gas, electricity.) $30, water paid. Key on premises. PHONE 51234. x*

TO LET—9-ROOM FURNISHED HOUSE, modern; large lot, lawn, electricity, gas and wood stoves, $35 per month. 1732 SANTEE ST. Phone 24388. 21

TO LET—FURNISHED, WELL FURNISHed, modern, 6-room cottage; piano, books, linen, silver, lawn, flowers. 1126 E. 23RD ST. Rent $22. 20

TO LET—EITHER FURNISHED OR UNfurnished. Modern 7-room house, nice corner, one block south of Pico, at 1257 ALBANY ST. 21

TO LET—A 5-ROOM COTTAGE, ALL MODern; all furnished, at 416 39TH ST. Take San Pedro car. Key at 414, in rear. 24

TO LET—WE HAVE 22 FURNISHED houses to rent. BROWN & THOMPSON, 314 Lankershim Bldg. F1761; Main 1180. 20

TO LET — COMPLETELY FURNISHED 5-room house, in first-class neighborhood. Call mornings, 1224 ARAPAHOE ST. 21

TO LET—FURNISHED 5-ROOM BUNGALOW, southwest; piano, instantaneous gas heater. Phone WEST 2290. 20

TO LET—NICELY FURNISHED 6-ROOM modern house, 409 WEST ADAMS; $35; beautiful neighborhood. 21

TO LET—NEWLY FURNISHED 4-ROOM cottage, only $18 monthly, with piano. HOME 41980. 20

TO LET—ONE-HALF OF COTTAGE OF 4 rooms for housekeeping; private entry. 1202 W. 8TH. 23

TO LET—
Stores, Offices, Lodging Houses.

TO LET—
Southeast corner Pico and Albany sts., fine large storeroom, centrally located.
LEE A. McCONNELL & CO.,
312 Douglas Bldg.
x*

TO LET — NICELY FURNISHED CORNER office in the Los Angeles Trust Bldg. Also choice desk room, with or without desk. HOWLAND, 322 L. A. Trust Bldg., corner Second and Spring. x21

TO LET — WILL BE VACANT SEPT. 1, store, 2722 San Pedro st.; size 18x60; brick; rent low. Phone 23097, OWNER, morning or evening. 21

TO LET—OR LEASE—FIRST-CLASS HOTEL, completely furnished; 160 rooms; highest class. Apply ROOM 311, 207 South Broadway. A2043, Main 2043. x*

TO LET—STOREROOM AT 827 SOUTH Broadway. H. D. COLSON, 312 H. W. Hellman Bldg. x*

TO LET — DESK SPACE, FINELY equipped office, with or without desk. 327 GROSSE BLDG. 20

TO LET—
Broadway, Hill, Spring and Main st. stores, moderately priced lofts, stores and part stores; with display windows.
Warehouse and manufacturing locations and structures.

See Mr. Blair, with
C. WESLEY ROBERTS CO.,
217 Citizens Nat'l Bank Bldg.,
Home A4634. Main 5578. x*

TO LET—SUITE OF TWO OFFICES WITH LARGE WINDOWS ON BROADWAY. SUITE OF COURT OFFICES, SUITABLE FOR DOCTORS.
All modern conveniences; fireproof building.
ROY C. SEELEY COMPANY,
F3151. Room 610. Main 697
430 S. Broadway. x*

TO LET—STORES—

Estrella st., grocery	$25.00
East Seventh, barber shop	$10.00
East Seventh, store rooms	$8.00
East Ninth; fine district; new	$9.00

Apply ROOM 311, Merchants' Trust Bldg. Main 2043, A2043. x*

TO LET—
Store for furniture business or good grocery to responsible party; fine location, 2400 West Pico; room 57x85 ft. Double clean corner, 57 ft. show window; rent reasonable. See JOHN RAMSDELL, corner Pico and Dewey. x30

TO LET — BRIGHT, SUNNY OFFICES IN Delta Office Bldg., most centrally located, thoroughly modern. We want to fill this building this week, and will make especially low prices to permanent tenants. Inquire of ROOM 509 Delta Bldg., 426 S. Spring st. x21

TO LET—FINE STORE ON WEST SECond, near Broadway; very low rent to suitable tenant.
"IT PAYS TO SEE US."
EDWARDS & WILDEY COMPANY,
232 Laughlin Bldg. x21

TO LET—
The finest corner suite of offices in the city, consisting of 2 or 3 large rooms, facing the Alexandria Hotel and Security Bldg. For particulars apply to HOTEL CHESTER, 454 S. Spring st. 20

TO LET—
228½ SOUTH SPRING ST.
$20—Front office suite (2 rooms.)
$8—Inside office rooms.
LEE A. McCONNELL & CO.,
x* 312 Douglas Bldg.

TO LET—
452 S. SPRING ST.
Fine large storeroom for rent for term of years.
LEE A. McCONNELL & CO.,
x* 312 Douglas Bldg.

TO LET—BEST LIGHTED LOFTS IN CITY, centrally located; passenger and freight elevators; suitable for salesrooms or light manufacturing.
Z. L. PARMELEE COMPANY,
• 716-722 S. Broadway.

TO LET — WE ARE IN POSITION TO lease stores of all sizes in best locations. Also warehouses, lofts, rooming houses. Submit your wants. We can fill them.
J. P. STOCKSDALE & CO.
Phone F2403. Suite 610 Central Bldg. •

TO LET—$150 PER MONTH FOR GARAGE or repair shop or printing plant, or other business; 50x55 brick building; cement floor rear. 416 S. SPRING. Entrance on alley. OWNER, 447 Wilcox Bldg. x22

TO LET—OFFICES, PHOTO STUDIO; IF you want a first-class, centrally located studio, and with an established business; must be American. 'phone LANDLORD, Broadway 5951. A 22

TO LET—
Beach Property.

TO LET—AT OCEAN PARK, MARINE APTS. New, modern, up-to-date apartments, 2 and 3 rooms, with private bath for eache Elegantly furnished for housekeeping. Just completed and one of the best appointed apartments in Southern California. Fine ocean view. Located on MARINE ST. and SPEEDWAY. x*

TO LET—FURNISHED FOUR-ROOM COTtages at Hermosa Beach, $10 per month to parties with first-class references. ORRIN RICE, 219 Citizens' Natl. Bank Bldg. Home A4463. 22

TO LET—
Miscellaneous.

TO LET—FOR PLEASURE RIDE, RENT a gaited saddle horse from FASHION SADDLE LIVERY, 623 W. 12th st. Phone F7266. •

TO LET—
Country or Suburban Homes.

TO LET—SOUTHWEST, CLOSE IN, 2 NICE clean, airy housekeeping rooms; also one single room, reasonable; adults. 821 W. 11TH ST. 21

FOR SALE—
Houses.

FOR SALE—4-ROOM HOUSE, $850; $50 CASH, $15 per month; 5-room house, $2250; $50 cash, $15 per month. 6-room house, $2600; $50 cash, $15 per month. We have the best. H. SAM NEWLON, 434 S. Hill. Broadway 2470; 63614. x20

FOR SALE—NEW BUNGALOW, 5 rooms, oak floors, brick mantel, buffet, bookcases, desk, beautiful electric fixtures, laundry, extra cabinet kitchen, cement buttresses, yard fenced; honestly built, $3200; terms; located 432 W. 55TH ST. Phone 25058. Owner. 20

FOR SALE—$2500; $200 DOWN, $20 PER month. 4-room plastered bungalow, at Highland Park. All improvements.
METZLER INV. CO.,
402 Stimson Blk.
A1645; Main 2565. x*

FOR SALE—4-ROOM HOUSE, LOT 50x160; flowers and garden. All street improvements in. Enough timber on this lot to furnish you wood for years. $950, $250 cash, $15 per month. J. U. MYERS, 405 Chamber of Commerce. x*

FOR SALE—AT A SACRIFICE, ON PICO Heights, good 6-room modern house on small lot; convenient to cars; small payment down, balance to suit. For particulars PHONE 72944 or WEST 4776. 21

FOR SALE—FURNITURE, LEASE AND business of 50-room country hotel, clearing $300 month; in good town; could have bar; $4000; good business opportunity. F. SNOVER, 105 S. Broadway. 20

FOR SALE—GREAT SACRIFICE, 5-ROOM cottage, rented, sewer, gas, etc., in fine condition, on E. 30th st., just off Maple ave., $2200, $650 cash. E. R. BROOKS & CO., 347 Douglas Bldg. x20

FOR SALE — $2650; $100 CASH, $20 PER month, new, beautiful bungalow, Westlake district, gas, electricity, good car service. J. E. MARTIN, JR., owner, 303 Grant Bldg. A6532; Main 2329. •

FOR SALE—6-ROOM STRICTLY MODERN bungalow, No. 259 W. 55th, between Moneta and Figueroa sts., $3500; small cash payment, balance monthly. See owner, J. C. CRIBB, 430 Security Bldg. F7222. x22

FOR SALE—$2750, NEW, MODERN BUNGAlow, 5 large rooms, 50-ft. lot; owner leaving city and would consider $2600 lot. SAVAGE, 3808 Trinity st. Phone 29073. Maple-ave. car. 22

FOR SALE—MAKE CASH OFFER FOR 40-ft. sand lot between trolley and ocean, with 5-room furnished house. Need the money. GEORGE UTT, 164 Raymond ave., Ocean Park. 22

FOR SALE—3-ROOM BUNGALOW AND lot, price $850; terms $200 down, $10 per month; go see on Sunday only. Owner, 341 WEST 65TH ST. Take Moneta ave. car. 22

FOR SALE—BEAUTIFUL BUNGALOWS, Westlake or Benton Way, terms to suit. Gas, electricity, sewer. J. E. MARTIN, JR., owner, 303 Grant Bldg. A6532; Main 2329. •

FOR SALE — BY OWNER, NICE 6-ROOM cottage on car line, 24th st., near Hoover. 50-foot lot, north front; price $2800. OWNER, 1430 Magnolia ave. 20

FOR SALE — MY HOME, 2 STORIES, 7 rooms, east front, corner lot, elevated; bargain for quick sale. Phone West 1720. MARTELL, 2112 Halldale ave. 20

FOR SALE—A BARGAIN, $1200, COSY 3-room house, lawn, garden, flowers, fruit; gas; large lot; $300 cash, balance easy. 1530 EAST 49TH ST. 22

FOR SALE—OR EXCHANGE—2 NEW BUNgalows, 6 and 3 rooms each; lot 50x150; $4000 terms. Colored people not barred. 988 E. 29TH ST. 22

FOR SALE—MUST SELL MY BEAUTIFUL 5-room bungalow, any old terms.
J. W. PINNEY,
x* Room 6, Orpheum Bldg.

FOR SALE—$170 TAKES MY EQUITY, 5-room cottage, S.W., rented $25 or exchange for ranch. Owner, 250 GERMAIN BLDG. 20

FOR SALE—DON'T FAIL TO SEE THIS artistic cosy 6-room bungalow, 203 W. 47th st. The price is right. On premises afternoons. Grand-ave. car. 21

FOR SALE—GOOD COTTAGE, 6 ROOMS, near Vermont and Pico; $3000 cash; ground is worth the money. For apartments or flats address D, box 34, TIMES OFFICE. 21

FOR SALE—SIX ROOM MODERN BUNGAlow, southwest; easy terms. Also five rooms, modern. $100 cash. Address D, box 47, TIMES OFFICE. x20

FOR SALE—MONTHLY PAYMENTS, BRAND new modern houses; NO DOWN PAYMENT; GREATEST CHANCE EVER, ALL SIZES. O. H. ANDERSON, 306 Bryson Bldg. x20

FOR SALE—BUILD FOR PURCHASER ON small monthly payments; lots everywhere. WINANS-JUDSON CO., 404 Mason Operahouse. Tel. A9240. x*

FOR SALE — MODERN 12-ROOM RESIdence, block from Wilshire blvd. Inquire of owner at residence 802 NEW HAMPSHIRE AVE. Phone 54420. Agents may list. 22

FOR SALE—5-ROOM MODERN COTTAGE on Long Beach line, near Slauson, $2100, if sold by August 23, $100 down. C. L. CHANDLER, Exchange Bldg. 22

FOR SALE—$1400, PART CASH, MODERN 6-room house, high ground, good neighborhood; no incumbrance. See OWNER, 730 Gandhi st., Brooklyn-ave car. 20

FOR SALE—MODERN 8-ROOM HOUSE, good location; price $3500. 2810 NORMANDIE AVE. Half cash. Phone 54435. 20

FOR SALE—
Houses.

FOR SALE—
10 ROOMS, EXQUISITELY FINISHED IN HARDWOODS.
GROUNDS—
This house is situated in one of the finest resident sections on a most desirable corner in the southwest. Grounds are very large 75x160, and highly improved with rare trees, shrubs and flowers of all kinds, having engaged a professional gardener to plant same and lay out the grounds.
CONSTRUCTION—
This beautiful home is of the very best, both in material and workmanship. There are probably no houses in this city, which were built with such care as this one, having all modern and up-to-date improvements.
INTERIOR FINISH—
Selected mahogany, stained and rubbed to a piano finish; walls paneled 5½ ft. high in dining and living-room, reception hall and den paneled to top of doors and windows. The decorations are most pleasing and harmonious. The art Nouveau silk and imported tapestry hangings blend beautifully with the mahogany. Electric light fixtures are of hammered copper and were especially designed.
GARAGE, PLUMBING, ETC.
Large 2-story garage, with driver's quarters above, sink, toilet, work bench, closets, pit, etc. The plumbing is of the best. Tiled bath. It is impossible for us to describe this beautiful home. Permit us to show you. Terms.
ALTHOUSE BROS., 430 S. Broadway.
Main 262. Home 10263. x20

FOR SALE—SOUTHWEST RESIDENCES.
We have a list of residence property to suit your taste and purse.
$1900—W. 37th Place—4-room cottage, on fine large lot; lot easily worth price.
$2100—Gramercy Place, 5-room cottage, nearly new; east front; large lot; owner must sell. This is the best real bargain in city.
$2500—5-room bungalow, fine brand new, artistic; street improvements all in; terms very easy.
$2700—5-room bungalow, new, strictly up to date in every respect. Your own terms.
$2900—6-room cottage, W. 29th st.; splendid locality; a rare bargain.
$3000—6-room bungalow; all modern conveniences; will sell on small payments.
$3100—5-room cottage; large rooms; lot 50x150; prettiest front and back yard in town; one and one-half block to car; cheap at $3600. This is a snap; easy payments.
$3300—Elegant new bungalow, 7 rooms, 29th Place. This is a beauty and will be sold in a hurry.
From $2000 to $4500 in price we will satisfy you in every respect regarding locality, quality and conveniences, as we have 50 choice residences at these prices; each and all of them have been personally inspected by us, and we can recommend them to discriminate home-seekers. All our property in 5c fare limit in southwest, north of 47th st., east of west city limits.
We also have choice vacant building lots. Our 7-passenger automobile at the service of prospective buyers.
WILSON & TORGERSEN,
536 S. Spring st.
20 F7239, M5068.

FOR SALE— ONLY $4500.
NEAR THE W. 6TH ST. CAR LINE.
6-ROOM BUNGALOW,
IN THE WILSHIRE DISTRICT.
EAST FRONT, WELL BUILT, CHOICE.
50 ft. lot; in a very pretty block, well elevated, and complete in every detail; piped for furnace; good cement basement; lawn in; yard nicely fenced; ready for occupancy; has a large living-room with open fireplace; nice dining-room, breakfast room; fixtures and hardware throughout the house are of the best; polished oak floors; large closets; large kitchen. This house is well arranged, and is attractive from the outside. If you are a judge of a well-built house, don't fail to see this one. Lot lies 3 ft. above the sidewalk. The situation and outlook from this bungalow should please anyone. Owing to the elevation the view of the mountains is unusually fine.
HOLMES-WALTON CO.,
504-6 GRANT BLDG., 4TH & BROADWAY. x20

FOR SALE—ESTATE SACRIFICE.
$3000—Only $1000 cash, 100x135; handsome 5-room cottage, on Russell ave. near Vermont, East Hollywood, 5c car fare; gas, electricity, heater, porcelain bath, handsome interior finish, all modern conveniences. House recently built and cost over $2100. Each 50-foot lot actually worth $1000 and we sell them for that price in this Gem of Hollywood tract. We have clients who will loan $2000 on this property at 7 per cent. You can, if disposed, easily sell the extra lot for $1000 and thus have your own home for $2000; former price was $3300 for the house and one lot alone. This is an absolute sacrifice.
CROAKE & McCANN, 220 Douglas Bldg.
Phones A1813; Main 3430. x21

FOR SALE—
TWO NEW MISSION BUNGALOWS.
ONLY $150 DOWN,
BALANCE LIKE RENT.
Two handsome 6-room, strictly modern bungalows, with a magnificent view of the mountains, cement porch and steps, large verandas, waxed oak floors, woodwork in Flemish oak finish, dainty living-room with built-in mantel, seats and bookcases, handsome brick mantel and lighting fixtures equal in elegance and design to those found in $8000 residences; built-in buffet, 8 feet wide leather paneling in living-room and dining-room; an ideal French kitchen equipped with cupboards, flour bins and drawers; screen porch and laundry tray, bath, with lavatory and conveniently built-in dressing case; large beveled plate mirror; latest sanitary plumbing; woodwork in bedrooms, bath and kitchen white enamel; in fact, every one of its six rooms have new and interesting features and the living-rooms are so cozily arranged. These houses have been carefully built by day labor and are delightful homes. You will agree with me if you see them. See owner at 450 HARVARD BLVD. Take Western ave car, get off at Harvard, go south one block. 20

FOR SALE—
AGENTS, TAKE NOTICE.
The price on that natty little bungalow on the west side of Gramercy, 80 ft. south of 2nd st., is $4750; full commission to you; terms, one-half cash or less, balance 7 per cent.; lot 50x130; well built and the best buy in the Wilshire district; only two blocks to the 6th st. car line. Key at branch office, 4th and Cahuenga.
HOLMES-WALTON CO.,
504-6 GRANT BLDG., 4TH & BROADWAY. x20

FOR SALE—
WEST ADAMS AND KENWOOD AVE.
Price only $7200, cash or terms.
At least $1300 under actual value; new, 8-room, modern home, hardwood floors throughout, furnace, beam ceilings, paneled walls in library and dining-room. Covered sleeping balcony, etc.
Occupied by owner short time, who had to return East. Pronounced by a judge of homes to be the best he has seen in Los Angeles for the money. If you want value for your money, see it.
Tel. 72090, or see MR. GOODWIN, at LOS ANGELES INVESTMENT COMPANY, Main 2248. 333-337 S. HILL ST. A5118. x21

FOR SALE—
TYPICAL BUNGALOW,
A BEAUTY.
SIX-ROOM MODERN BUNGALOW
ON ONE ACRE OF LAND.
This bungalow is just finished and is up to date, and the acre of land is unsurpassed. If you want a home with charming surroundings buy this.
Running time of cars 20 minutes; fare by book 6¼ cents; gas, sidewalks, purest water in Southern California; healthy elevation and without question the choicest suburban property joining Los Angeles; price only $3250; $300 down, $30 monthly, including the interest. See owner.
Home 10345. GEO. W. MOORE,
Broadway 2468. 222 Pacific Electric Bldg. x*

FOR SALE—
$2200.
6-room cottage, on Soto st.
$2500.
6-room cottage on San Benito.
$2900.
6-room cottage on Adair st.
They are come-backs. Must be sold; have modern plumbing, gas, electricity, good lots, well improved; near car line; most any terms; price don't suit, make offer.
Main 5261. C. E. HOPKINS,
A5207. 212 Bullard Blk. x20

FOR SALE—$4650; $1200 CASH; SOUTHWEST; new 8-room bungalow; decidedly different; stone and cement veranda, 8x44 ft.; hardwood and polished floors throughout; living-room, 15x22; massive stone mantel, with built-in clock; plate glass windows; writing desk, seats, bookcases; dining-room opening to veranda through French windows; buffet across end finished in plate glass and curly birch; 3 large bedrooms, wide hall, bath and buffet kitchen finished in white enamel; 50-ft. lot. Will take building lot or 4-cylinder car to $1300 as first payment. PITTSBURG REAL ESTATE CO., 311-17 Laughlin Bldg. x20

FOR SALE—AT A SACRIFICE PRICE, modern 6-room bungalow, W. 30th st., near Arlington. Phone BROADWAY 4276. 22

FOR SALE—
Houses.

FOR SALE—BOYLE HEIGHTS,
CEMENT BLOCK HOUSE,
7 rooms, modern and new.
Bath, wash trays, fireplace, leaded glass bookcases, buffet, large lot, high ground, elegant view; restricted district. Price $3000; $500 down, then $30 monthly, including interest; yellow car line, 5c fare. Come and see it.
Home 10345. GEO. W. MOORE,
Broadway 2468. 222 Pacific Electric Bldg. x*

FOR SALE—
NEW BUNGALOW, $1625.
ON BIG LOT, 50x150.
3 rooms, screen porch, etc., terms, $25 cash, then $15 monthly including the interest; close to yellow cars and only 20 minutes from Broadway. If you want this snug place come quick, just sold five.
Home 10345. GEO. W. MOORE,
Broadway 2468. 222 Pacific Electric Bldg. x*

FOR SALE—
GREAT SACRIFICE, WILSHIRE DISTRICT.
900 St. Andrews Place, Country Club Park, handsome new 2-story house, 8 rooms and reception hall, east front lot, 60x145, lawn and trees in. Very best environment. Well worth $7500; must go this week, $6000 buys it. See Mr. Nimmo, with C. WESLEY ROBERTS CO., 217 Citizens' Natl. Bank Bldg.

FOR SALE—$3200; $400 CASH, SOUTHWEST, new 6-room bungalow; hardwood and polished floors throughout; seats, bookcases, massive stone mantel, beam ceilings, large swell front buffet, bedrooms, bath and buffet kitchen in white enamel; cosy breakfast-room; 2 laundry tubs. Compare it with others at $3600; easy terms. PITTSBURG REAL ESTATE CO., 311-17 Laughlin Bldg. x20

FOR SALE—$2500; $300 CASH AND $30 PER month including interest. Seven large rooms, leaded glass bookcases and buffet. Modern plumbing. High, slightly lot. Close to 5c yellow car. This place would be cheap at $4500. Let me show it to you. W. E. JONES, 320 Pacific Electric Bldg., 6th and Main sts. Home 10345; Broadway 2468. x*

FOR SALE—A MODERN HOME IN THE Arlington Heights District, one block from car line, on improved street. 9 rooms, lot 50x140, well improved, barn, etc. Price low. Terms easy. If you want a home in this district you should look into this.
MINNESOTA INVESTMENT COMPANY,
431 Wright & Callender Bldg. x21

FOR SALE — IN SOUTHWEST, FOUR houses, just completed by contractor; must sell at once. Party with small amount of cash can make his own terms on these properties.
See WEBBER & LEE,
113 Merchants' Trust Bldg.
Phone A7267. 21

FOR SALE — $1650 EACH, 2 MODERN 5-room cottages now building at corner of Newland and Hamlet ts., Garvanza. Two car lines within 1 block. Short wide lots; one block from new $30,000 school building. Terms $150 cash, $15 and interest monthly. CRITES, MYERS & KULLI, 207 S. Ave. 64, Garvanza P. O. Bldg.

FOR SALE—BARGAIN, 8-ROOM MODERN house in every respect; large lot, West Washington way; 300 feet of Washington car line; high and sightly; cost owner $5500, but will sacrifice for $5000, as owner needs money. Will loan you $4000 on the property. J. T. PETERS, with D. L. PETERS, No. 627-628 H. W. Hellman Bldg. x20

FOR SALE—BARGAIN, NEW, MODERN 8-room, 2-story house, lot 50x150, east front, fine location, southwest, on high ground, worth $7000; price for quick sale, $6500.
HILDESHEIM & SCHILLER,
503 Delta Bldg.
Phone F3436. Main 5035. x*

FOR SALE—$900.
Four-room house on level lot, 3 blocks from car line, in Belvedere, east of Indiana st. Can sell this place $25 cash and $15 per month. Best value for the money in Los Angeles. See W. E. JONES, 320 Pacific Electric Bldg., 6th and Main sts. Home 10345; Broadway 2468.

FOR SALE—251 E. 47TH PLACE, 6-ROOM modern bungalow, $3500; $300 cash, balance $30 per month, including interest; oak floors, beam ceilings, paneled walls, built-in bookcases and writing desk; 3 bedrooms, white enamel; concrete cellar; gas, sewer and electricity. M. E. OSWALD, 153 E. 47th st. Phone South 4009.

FOR SALE—
9-room residence, lot 60x180, terrace, lawn, fine garage, beautiful yards, hardwood floors, all over; worth $10,000; will sell for $8000; fine residence district.
F1761. BROWN & THOMPSON,
Main 1180 314 Lankershim Bldg. 20

FOR SALE—OUR ONE BEST BARGAIN this week, new and modern bungalow, 5 rooms and bath, located in the southwest, near two car lines, value $3250 cash, price $2750. Buy it for an investment or a house. It's just like finding $500. M. E. MILLER CO., 207 S. Broadway. A2055; Main 2055.

FOR SALE—BY OWNER, GO SEE 128 E. 46th, modern bungalow, like new; six extra large rooms, fine surroundings, close to school, gas, sewer; must sell; your terms or make me an offer for half cash. See owner, STOCKWELL, 140 S. Broadway. Main 1982, A5424. x20

FOR SALE—A BARGAIN.
$3400, N.E. corner Maple ave. and 21st st., containing excellent 5-room cottage, gas, electricity, porcelain bath, easy terms; must sell. Owner moved north.
JESSE H. ARNOLD, Sole Agent,
20 Room 307 Coulter Bldg.

FOR SALE—
Big snap; must raise money; that 5-room house at 1080 W. 22nd st., facing ... $3000 net cash. The lot is worth $2200. You'll have to hurry.
Phone 22238, T. M. TOWNE, 1357½ S. Alvarado. 20

FOR SALE—HERE IS A FINE NEW 5-room bungalow, up to date in every respect; must be seen to be appreciated; only 15 minutes from Temple Block, near 3 car lines; only ½ block from best car line in city in a fine residence section; only $3600 and only $500 cash. Phone MAIN 4288. 23

FOR SALE—BARGAIN, NEW, MODERN 8-room, 2-story house, lot 50x150, east front, fine location, southwest, on high ground, worth $7000; price for quick sale, $6500.
HILDESHEIM & SCHILLER,
503 Delta Bldg.
Phones F3436, Main 5035. x*

FOR SALE—$500 CASH, BALANCE LIKE rent, handsome Craftsman finish down to date seven room bungalow in the city, 40x135, fenced, and with garage. It is a bargain for any one who knows what a good house is. Address owner, 624 W. 50TH ST. Phone South 2965. x*

FOR SALE—JUST COMPLETED, SPLENdid 6-room bungalow, with three unfinished rooms upstairs; all conveniences; high ground; easy terms.
STUKEY BROS.,
424 S. Broadway, Room 313.
20 Phones F1154; Main 1297.

FOR SALE—OR EXCHANGE—NEW MODern four-room bungalow on corner 40x135; W. 11th and Hobart, No. 1163. Price $1800; ... cash.

FOR SALE—BARBER SHOP, 3 CHAIRS on Main, clears over $20 per week; ... SMITH & MARTIN, 536 S. Spring. 21

FOR SALE—BEST PAYING RESTAURANT in city, investment considered, $450. SMITH & MARTIN, 536 South Spring. 21

FOR SALE—5-ROOM MODERN BUNGAlow, 3 lots, frontage 25 feet, $1100. ... Station. R.F.D. No. 12, BOX 94. 22

FOR SALE—BEAUTIFUL NEW HOME, Occidental Boulevard near 6th. Terms or exchange. PHONE 21619. 20

FOR SALE—
City Lots and Lands.

FOR SALE — $175 TO $500; TERMS ONE tenth down and $5 per month; large lots in the highlands, between Garvanza and Eagle Rock. This is the highest and most healthful location reached by 5-cent fare; altitude 700 to 900 feet; decomposed granite soil; no adobe; splendid water piped; picturesque location in the foothills. Take yellow Garvanza car on Main st., marked Eagle Rock ave., and go to end of line. CRITES, MYERS & KULLI. •

FOR SALE—TALK ABOUT YOUR SNAPS! $3000—Harvard Boulevard at Sixth street, 75x150, only $1150 cash is required. Bank appraises this lot at $4500.
Immediate profit of $1000 to quick buyer.
ARTHUR W. KINNEY COMPANY,
118-19 Mer. Trust Bldg. A9242; Main 323. x20

FOR SALE—
$50 CASH, $10 MONTH.
$750—41x125; southwest, on car line; one block away; this is a fine opportunity for choice buy.
M. M. DAVISON & SON, 204-6 Wilcox Bldg. x20

FOR SALE—
Northwest section, east front lot, 50x150, beautiful location for a home, only 5 minutes from business center; an exceptional bargain for cash.
FRED BUTLER WESTWATER,
• Temple 1384.

FOR SALE—
WILSHIRE REGION BARGAIN.
If you want the best lot for the money in the Wilshire region, call up LOUIS K. WEBB, 590 W. 10th st. Phone 53823. B'dway 2086.

FOR SALE—3½ ACRES BETWEEN NORmandie and Western and 54th and 60th, for $2200 per acre. The only piece you can buy under $2700 per acre in that district. Address D, box 74, TIMES OFFICE. x20

FOR SALE—LOT 40x145, ON SEVENTH ave. near West Jefferson, east front; only $675; easy payments; owner must sell quick. ROTHWELL REALTY CO., 204 Delta Bldg. Phone F3511.

FOR SALE—$900; VERMONT AVENUE SQUARE. A snap. Large lot on 47th st. near park; north front; 50x145. H. B. PADELFORD, 434 I. W. Hellman Bldg. F5084. 20

FOR SALE—LOT ON 6TH AVE., NEAR 10th st., $1250; east front on Arlington near 29th, $950. CLENDENON BROS., 215 Mercantile Place. F2237; Main 5193. x20

FOR SALE—$125 CASH, 50x140, ALLEY SIDE and rear, 78th st., between Moneta and Main. Mortgage $350; sidewalk and curb. Vacant. PHONE 42830.

FOR SALE—BARGAIN; LOT 48TH STREET east of Main, north frontage, 40x125 ft. Call or write 120 S. LOS ANGELES ST. x20

Classified Liners.

FOR SALE— City Lots and Lands.

FOR SALE—

WHITMORE PARK.
WHITMORE PARK.
WHITMORE PARK.

THE CREAM OF THEM ALL.

50 FT. LOTS, $500.
50 FT. LOTS, $500.

EASY TERMS.
EASY TERMS.

Located on Central ave. One of the best paved streets in the city.

BEST CAR LINE IN CITY. DIRECT TO TRACT.

Car every 2 minutes. Transfers to all points.

$50,000 worth of street improvements contracted; 4-inch water mains to all lots.

Schools, churches and all kinds of business houses close at hand.

This is the first advertisement and we can show more advance sales than any other tract on the market.

Call for maps and conveyance to tract or go direct on Central-ave. car and tell conductor to let you off at WHITMORE PARK.

WHITMORE PARK CO., 200-202-204 FROST BLDG., Second and Broadway. A7146, Main 2719.

Branch office, Corner Slauson and Central aves. x22

SNAPS IN BUNGALOW LOTS.

FOR SALE— A GREAT BUY IN THE WILSHIRE DISTRICT.
I have a very fine Wilshire lot that I will sell at an exceptionally low price, cash or terms. It is a big deep lot fronting on a wide oil-tamped boulevard, in a location that has the finest and latest of modern improvements and surrounded by beautiful homes. 5c car fare, excellent car service. Concrete gutters and curbs, wide walks and parkings, beautifully planted to flowers, palms, shade and ornamental trees. Handsome electroliers at street intersections. The electric subway line will eventually serve these lots giving even better car service than this property already has, and thus enhancing values. Buy now. Get the benefit of the rise. If you want a home I may be able to arrange to build here for you, or sell you one already built. Call for city map.
EMIL FIRTH, 319 W. 4th st., bet. Broadway and Hill. Or cor. Pico and Alta ave. "You're safe at Firth's." Home A8105. Main 2543. x*

FOR SALE— THE WATER IS FREE. SOMERSET ACRES. $350 PER ACRE. $10 DOWN, $10 MONTHLY.
Remember, Somerset is only 30 minutes away by trolley—a suburban homeplace, easy to get to if you work in town. The soil is a real sandy loam. Abundant water is absolutely free. You can have a fine garden on your acre—raise vegetables, fruits, nuts, berries and poultry—enough for your own table, with some to sell besides. If you want your rent money to buy you a home, investigate Somerset. Excursions every hour daily, and up to 2 p.m. Sundays. Go and see! Call for free red book.
EMIL FIRTH, 319 W. 4th st., bet. Broadway and Hill. "You're safe at Firth's." Home A8105; Main 2543. x*

FOR SALE— Wilshire Boulevard Frontage. Will double every dollar invested.
Wilshire will be macadamized to ocean in ten months.
90 ft. wide; no street cars and no heavy teaming allowed.
Every foot facing on Wilshire Blvd. will bring $100 or more per foot in 15 months.
50 ft. E. of Norton avenue....$65 a ft.
50 ft. Wilshire Blvd. corner....$72 a ft.
50 ft. E. of Wilton Place....$45 a ft.
50 ft. E. of Van Ness ave....$55 a ft.
50 ft. E. of Norton ave....$60 a ft.
50 ft. E. of Gramercy Place....$65 a ft.
75 ft. E. of Norton ave....$65 a ft.
ARTHUR W. KINNEY COMPANY, 18-19 Mer. Trust Bldg. A9242; Main 2232. x20

FOR SALE— $350 PER ACRE. $10 DOWN, $10 MONTHLY.
Think of it—a whole acre of rich, sandy loam, 30 minutes away by trolley, with FREE WATER—for $350, $10 down and $10 monthly. You can't equal this bargain anywhere within a 30 minutes' radius. Nor can you want a better proposition. If you're seeking to turn your rent money into a home, select your acre, put up a little home, have a garden and some chickens. Your place will earn you a living as you develop it carefully. Meantime, you can work here in town as usual. Somerset is only 30 minutes away by trolley. Investigate. Excursions every hour daily and up to 2 p.m. Sundays. Call for free city map.
EMIL FIRTH, 319 W. Fourth st., bet. Broadway and Hill. "You're safe at Firth's." Home A8105. Main 2543. x*

FOR SALE— CHOICE EAST-FRONT LOT.
WILSHIRE DISTRICT; on Harvard near Fifth; size 60x150; lies on beautiful terrace; excellent view. Can deliver for a few days only at $2500. Adjoining lot held at $3100. Please see us promptly if you want a snappy bargain.
HOLMES-WALTON CO., 504-6 GRANT BLDG., 4TH & BROADWAY. x20

FOR SALE— $1900, A CHOICE CORNER, 73x144.
High and sightly; near OXFORD and 3rd; this is a beauty; open to bungalows; just the place to build a handsome bungalow and get the desired effect. Let us show it to you. It has all others discounted. The two-story houses in the adjoining blocks will never cut off the view. Mark this ad and telephone us for appointment.
HOLMES-WALTON CO., 504-6 GRANT BLDG., 4TH & BROADWAY. x20

FOR SALE—
$1250—Lot 50x150, Viola ave. East First-st. car line.
$1325—Lot 50x150, University ave. Euclid-ave. car line.
$1575—Lot 50x150, Bonnie Beach Place. New Seventh-st. car line.
$1400—Lot 50x150, Princeton ave. Euclid-ave. car line.
$1500—Corner 54x160, University ave. and Hill-...
I can sell any of these lots $50 cash and $15 per month. You can double your money here.
See W. E. JONES, 230 Pacific Electric Bldg., 6th and Main. Home 10345, Broadway 2468. x*

FOR SALE— $400.
A nice lot, 50 feet front, 189 feet deep, with alley in rear, all street improvements, high ground, fine view; between Vermont and Budlong aves., two car lines. Now that San Pedro has become part of Los Angeles values along Vermont ave. will go kiting. Get in right while you can and make the profit yourself. Easiest kind of terms.
EMIL FIRTH, 319 W. 4th st., bet. Broadway and Hill. "You're safe at Firth's." Home A8105. Main 2543. x*

FOR SALE— 60x200—SOUTHWEST—$550.
A large north front lot 60 feet wide and 200 feet deep with sidewalk, curb, graded and oiled street, between Budlong and Normandie ave., near two car lines. Fine view of mountains. In the popular southwest. Terms $10 cash and $10 monthly, if you like, or liberal discount for cash.
EMIL FIRTH, (owner) 319 W. 4th st., bet. Broadway and Hill. "You're safe at Firth's." Home A8105. Main 2543. x*

FOR SALE— RAMONA ACRES. RAMONA ACRES.
Every acre a corner, with all city improvements; gas, sidewalks, purest water, healthy elevation and without any exception the choicest suburban property close to Los Angeles. If you want high-toned acre lots for a residence secure one of these; price $1000 and up; terms $25 down and $15 monthly; running time of cars 20 minutes; fare 6¼c by book.
Home 10345. See GEO. W. MOORE, Broadway 2468. 322 Pacific Electric Bldg. Office open Sunday, 8:30 to 2:30. x*

FOR SALE— BUILDERS ATTENTION.
I have a few choice close-in lots that I would like to see improved. I will convey a lot to you without any payment down, let you place a first mortgage on it to help you build the house and take second mortgage back for the full value of the lot.
EMIL FIRTH, 319 W. 4th st., bet. Broadway and Hill. "You're safe at Firth's." Home A8105. Main 2543. x21

FOR SALE— LOTS IN NEW TRACT.
Big Lots. Low Prices. Easiest Terms.
$325 to $500; $15 cash, then $7.50 monthly. New houses going up; fine home locality; yellow car service, transfers, etc. If you are looking for location, see me.
Home 10345. GEO. W. MOORE, Broadway 2468. 322 Pacific Electric Bldg. x*

FOR SALE— City Lots and Lands.

FOR SALE—
2 CHOICE EAST FRONTS, $1800 EACH.
SIZE 60x170; NEAR 4TH ST. CAR LINE.
On high ground, facing a wide street; far below value; good building restrictions; no bungalows allowed; these prices to home builders only; must pay all cash.
HOLMES-WALTON CO., 504-6 GRANT BLDG., 4TH & BROADWAY. x20

FOR SALE— GREAT SACRIFICE.
Non-resident owner of 4 lots on Eden and Westmoreland aves. 65x75-foot frontage, 165 feet deep, authorizes us to sell the best offer we can get for cash this week.
GEORGE C. PECKHAM COMPANY, 304-6 Union Trust Bldg. Main 3221. Cor. 4th and Spring. Home 10467. 20

FOR SALE— BY OWNER, S. A. BROWN, 522 S. BROADWAY.
2 beautiful corner lots on S. Harvard Blvd. and 25th Place. $1000 each, terms.
50x125, lot fronting north, on 27th Place, near Moneta ave. $1250.
½ acre, Sunnyside addition, $1000; all real bargains. 22

FOR SALE— BEST BUYS WILSHIRE WAY.
$4100—Ardmore cor. near Wilshire....75x150
$3250—Miami ave., near Wilshire....50x170
$3100—Catalina at Seventh; snap....75x150
$2800—Kingsley near Sixth st. car line....75x150
$3500—St. Andrews at Sixth....60x150
"IT PAYS TO SEE US."
EDWARDS & WILDEY COMPANY, Main 5307. 222 Laughlin Bldg. Home 10767. x20

FOR SALE— $1000 CASH.
For 50-foot east front lot on Coronado st. near First st., Westlake district. Good car service, sewer, gas, electricity and beautiful district. You must build $2500 or more house in 60 days to get price. See McGRATH, with STRONG & DICKINSON, 147 South Broadway. x*

FOR SALE— RESIDENCE LOTS, NO RESTRICTIONS.
50x160 ft. to 20-ft. alley, within 200 ft. of Stephenson ave., only $450; $15 down and $7.50 monthly. All street improvements and among nice houses. Yellow car line, 5c fare.
Home 10345. GEO. W. MOORE, Broadway 2468. 322 Pacific Electric Bldg. x*

FOR SALE—HUNTINGTON PARK, 50x150 lot with gas excellent location. Address D, 90, TIMES OFFICE. 22

FOR SALE— Acreage for Subdivision.

FOR SALE—UNDER VALUE.
I have $40,000 and $50,000 SUBDIVISION PROPERTIES. INCOME at present value; retail big profit.
LET ME SHOW YOU.
x20 O. H. ANDERSON, 306 Bryson Bldg.

FOR SALE—BY OWNER, ACREAGE IN the city of Colton, near the high school, fine for subdivision. For particulars address D, box 6, TIMES OFFICE. 2*

FOR SALE—10 ACRES, CLOSE IN, FINE for subdivision, $20,000; worth double. R. D. LIST, 1021 Central Bldg. F1583. x20

FOR SALE— Business Property.

FOR SALE—
FOR HIGH-GRADE BUSINESS PROPERTY INVESTMENTS, BOTH IMPROVED AND UNIMPROVED, IN THE DOWNTOWN DISTRICT, SEE CHARLES G. ANDREWS, VICE-PRES., WRIGHT & CALLENDER COMPANY, 403 S. HILL ST. MAIN 8040; HOME 10745. x20

FOR SALE—FLOWER ST. NEAR 7TH.
60x165. —SACRIFICE— 60x165.
Forced to sell. You can buy the property away under its value. The lot is right size and the location could not be improved upon for good apartments; nominal improvements now on ground, bring $100 per month rental.
ROBERT MARSH & CO., Inc., 140 West 5th st., Security Bldg. x* 'Phones 10175 and Main 5045.

FOR SALE—BEST DOWNTOWN LOT IN city, splendid location for flat or apartment. STUKEY BROS., 424 S. Broadway, room 918. Phones F1154. Main 1397. 20

FOR SALE—TO CLOSE AN ESTATE, THE Seymour Hotel property, with stores. Nos. 316, 316½ and 318 W. Second st. Apply to W. WILSON BURNS, Hollenbeck Hotel. x*

FOR SALE— Suburban Property.

FOR SALE—
We have 40 acres, located on electric line, between Los Angeles and the beach, that is ready for subdivision; an ideal location for nice homes; good income on the place now from crops. We can deliver at $200 an acre below value. If you have the money, no trade, we can convince you that our assertions are true, and that inside of 3 years this property will be worth double its present value.
LEWIS E. BRADT, with BREARLEY & BENEDICT, Members Los Angeles Realty Board. 308 H. W. Hellman. x*

FOR SALE— RAMONA ACRES. RAMONA ACRES.
Every acre a corner, with all city improvements; gas, sidewalks, purest water, healthy elevation and without any exception the choicest suburban property close to Los Angeles. If you want a high-toned acre lot for a residence secure one of these; price $1000 and up; terms $25 down and $15 monthly; running time of cars 20 minutes; fare 6¼c by book.
Home 10345. See GEO. W. MOORE, Broadway 2468. 322 Pacific Electric Bldg. Office open Sunday, 8:30 to 2:30. x*

FOR SALE—4 LARGE LOTS, CORONA; some orange trees; will sell for $1000 net. CARROLL J. DALY & CO., 534 Byrne Bldg. x*

FOR SALE—REDONDO VILLA LOT 11, block 17, $150 cash; leaving. Hurry. Address D, box 41, TIMES OFFICE. 22

HOLLYWOOD— For Sale, Exchange or Rent.

FOR SALE—
In beautiful Hollywood. Your choice of five elegant new homes; 4 6-room bungalows; 1 7-room, 2-story, with laundry basement. These homes are substantially built and beautifully finished and have all modern improvements; located in a lemon grove on Carlton Way, half block south of Prospect ave. in the Dunning tract. Office on tract opposite Garfield Way; also at 321 LAUGHLIN BLDG., Los Angeles. Terms and prices reasonable. A1631, Main 8854. x20

FOR SALE—I HAVE 7-ROOM 1½-STORY house, just completed, fine bath, large cement cellar, two toilets, fine buffet, best quartered oak floors, furnace, automatic gas heater, large lot, east front, lemon, orange and grapefruit trees; garage; one of the best locations in Hollywood; only $5000; only $1000 cash, balance 3 years at 7 per cent. This would make a good investment. I need the money. Phone MAIN 4238. 22

FOR SALE—4-ROOM MODERN BUNGALOW, best of plumbing, gas, electricity, plastered and tinted walls; buffet built-in; lot 65x145; this house in rear; fine location in front for a large house; convenient to car line; in city. For information, call HOLLYWOOD MAIN 2191. This is open for agents. 20

FOR SALE — WE SELL HOLLYWOOD homes, acreage, residence and business lots. Ask for our lists. 'Phone 57344, HOLLYWOOD 921. Edwards & Leavelle, Prospect and Highland. 21

SOUTH PASADENA.

FOR SALE — $1000—BEST INSIDE LOT TO be found for the money, splendid surroundings, beautiful view, good for investment or home. Lot next to this just sold for $1200 cash.
$3000—MOST DESIRABLE CORNER IN SOUTH PASADENA. Beautiful tree-lined avenues, residences costing from $5000 to $15,000 going up all around this. Only corner in the neighborhood for sale. Now is the time to get this 100x156 corner before winter activity develops higher prices. Inside lots here are $30 per foot.
$3600—Never before offered on these terms, $250 cash, balance like rent. Beautiful 6-room bungalow one block from short line on fine street; attractive, modern, complete; lot 50x150, garage.
$4250—Owner going away, offers best bargain yet. New home 8 rooms, high-class, many attractive right up-to-date features. East front, in Oneonta Park. You cannot beat this for bargain. WASHBURN BROS., 1032 Mission, South Pasadena. Home 35069. x*

FOR SALE— Suburban Property.

PASADENA.

FOR SALE—PASADENA, 148 VALLEY ST., 2 blocks west of the Hotel Greene, $2200; $100 cash and $20 per month, including interest. Four-room bungalow, modern. The best buy in Pasadena.
See W. E. JONES, 230 Pacific Electric Bldg., 6th and Main sts. Home 10345; Broadway 2468. x*

FOR SALE—UNQUESTIONABLY THE BIGGEST BARGAIN in Pasadena; ideally located 10-room house, with magnificent view; value $25,000; price $14,000. INVESTIGATE. R. H. WIER, 6 Stanton Bldg., Pasadena. x20

ALHAMBRA.

FOR SALE—STARTLING BARGAIN; ONE block from First and Main; 3 large corner lots; street work done; 6-room house, barn; orange trees; 3 minutes' walk to Postoffice; best buy in Alhambra. WESTERVELT, 222-23 Merchants' Trust Bldg. A5313; Main 5790. x20

FOR SALE— Country Property.

FOR SALE—
WE BRING YOUR VINEYARDS INTO BEARING WITHOUT ANY EFFORT ON YOUR PART.
That's the story in brief. You take the profits. We do the work. Our Etiwanda Vineyards are sold under such a favorable plan that you'll want to fully investigate it and get in on the ground floor while you can. We sell you land planted to grapes—not bare land. We cultivate and care for your vines free of charge for three years, until they come into good bearing, with a full stand of vines guaranteed. Pay us $2.50 per acre cash and $2.50 per acre monthly. Etiwanda is in the San Gabriel Valley, only a short ride from Los Angeles. It's proven grape land, thousands of vineyards adjoin the property. The land is level, sold in 5-acre plots. Water is piped in front of each. $200 to $250 an acre on the above easy terms. Call or write for illustrated map and get the whole plan. Then see Etiwanda. Excursions daily.
EMIL FIRTH, 319 W. 4th st., between Broadway and Hill. "You're safe at Firth's." Home A8105; Main 2543. x*

FOR SALE— FROSTLESS ORANGE LAND.
10 ACRES FOR $2500—ON EASY TERMS.
10 shares of the Anaheim Union Water Co. stock goes with the land, insuring you an unlimited supply at very cheap rate. Adjoining improved property cannot be had for $1500 per acre.
Home 10345. G. H. MacGINNIS, Bdway. 2468. 329 Pac. Elec. Bldg. x*

FOR SALE—INVESTORS IN EUCALYPTUS lands; an unsurpassed opportunity to secure from 25 acres up of eucalyptus in the famous Santa Maria Valley, where the fertile soil and its proximity to the coast make ideal conditions for the growth of these trees.
The first year you plant the trees, the second and third years you care for them, the fourth year you pay one-fourth of the purchase price of the land and one-fourth each succeeding year for three years. The land is limited to a few hundred acres in quantity and first come first served. A snap like this has never before been offered in California.
Get in on the ground floor and secure a grove worth while for little money.
For further details write A. L. STANLEY, Santa Maria, Cal. 2*

FOR SALE—500 ACRES OF ALFALFA LAND WITH DITCH WATER FOR IRRIGATION, FOR $35,000, ONE-THIRD DOWN, BALANCE EASY TERMS. TEN MILES FROM RAILROAD STATION. THIS IS ONE OF THE GOOD BUYS. IF THIS LOOKS GOOD TO YOU, ACT QUICKLY. PHONE WRITE OR SEE THE CITRUS LAND COMPANY, OF SANGER, FRESNO CO., CAL. 22

FOR SALE— BARGAIN IN WALNUT GROVE.
24 acres in high class soft-shell English grove in the center of the best walnut section of Whittier; trees nearly full grown and in first-class condition; new 5-room house, large barn and all improvements; the best and cheapest water system in Southern California. This property can be had on very reasonable terms and for almost one-half what similar properties are held for in vicinity. For particulars see MOON & ISBELL, room 317 Central Bldg., cor. 6th and Main sts. *

FOR SALE—SAN JOSE, NEAR HOTEL VENDOME, A BARGAIN FOR $17,500; A HANDSOME, WELL-ARRANGED AND UP-TO-DATE HOME, EVENLY HEATED; TEN ROOMS AND 2 BATHS, IN ONE OF THE MOST BEAUTIFUL TOWNS IN CALIFORNIA, WHERE BOTH EDUCATIONAL ADVANTAGES AND CLIMATE ARE UNSURPASSED. ONE HOUR FROM SAN FRANCISCO AND FIVE MINUTES' WALK TO STATION; MUST BE SEEN TO BE APPRECIATED. ADDRESS OWNER, 49 EMPIRE ST., SAN JOSE. 22

FOR SALE— RICH DELTA LANDS.
$50 an acre and upwards on navigable channel; free water; near railroad. Tracts of from 200 to 1000 acres. Best asparagus and celery land in the world. Has produced 290 sacks of potatoes to the acre. These lands sell in Europe as high as $2000 an acre, and will produce purchase price in several years. MARK LANE CO., 245 Bush st., San Francisco.

FOR SALE—RANCH, $1250; 2 ACRES (OR more if desired,) under cultivation, potatoes, cucumbers and garden truck, with pretty little California house, (bath, basin and sink,) also 60 chickens and turkeys.
Ranch on proposed new boulevard and within 3 minutes' walk of Covina car line. Address owner, W. P. TRUMBOWER, Office 506 Byrne Bldg., 3rd and Broadway. Phone Home A2237. x*

FOR SALE—POMONA DISTRICT.
Eucalyptus grove, 9 acres, 4 years old, in fine condition, standing 50 to 60 feet high; can be had if taken soon at $4000. The wood alone is worth money and in 5 years you have doubled your money; is located on a fine oiled street and close to R.R. station; in the Pomona Valley. See MORGAN & WIMBERLEY, 294 S. Thomas st., Pomona, Cal. (Exclusive Agents.) x20

FOR SALE—400 ACRES, ALL FENCED AND cross fenced, 120 tillable, 5 acres orchard, 3 barns, 2 for horses, 1 for cows; 50 tons of hay; 25 cows and heifers; 20 calves, 1 bull; 1 separator, churn, H.P., hogs and chickens; 4 horses, 1 big wagon, 1 buggy, 2 sets of harness, farm implements; water piped to house and barn; all for $22 per acre. Address C. L. GRUWELL, Paso Robles, Cal. *

FOR SALE — 825 ACRES OF GRAIN, ALfalfa and pasture land, at $30 per acre, and within 5 miles of Pomona; 200 or more acres of this is level land, suitable, when water has been put on it, for alfalfa. This alone would be worth more than the cost of the whole. This is one of the best syndicate propositions now available. THE J. LEADINGHAM AGENCY, Pomona, Cal. x21

FOR SALE— TAKE NOTICE.
20 acres of choice land on the Redondo car line, with water developed on the land; price $300 per acre; $2000 cash, balance easy.
F. H. BROOKS COMPANY, 215-16 Currier Bldg., 212 W. 3rd st. Home A2343. Sunset Main 1015. x19

FOR SALE—40 ACRES, SITUATED IN LOS Angeles county, admirably adapted to the raising of alfalfa; in artesian belt of a valley which is developing rapidly. Good stands of alfalfa adjoining which will convince you this land is a bargain at the price asked; $35 an acre, if you act quick. See OWNER, A. Z. Wilson, 201 W. Ave. 61. 21

FOR SALE—40 ACRES, SITUATED IN LOS Angeles county, admirably adapted to the raising of alfalfa; in artesian belt of a valley which is developing rapidly. Good stands of alfalfa adjoining which will convince you this land is a bargain at the price asked, $20 an acre, if you act quick. See owner, A. Z. WILSON, 201 W. Ave. 61. 20

FOR SALE—40 ACRES, NEAR SANTA ANA car line; fine ranch, good buildings, plenty water; land will raise alfalfa, oranges or anything growing in California, $350 acre, worth $400; would take good home in city, part pay. F. SNOVER, 105 S. Broadway. 20

FOR SALE—100 ACRES OF ALFALFA AND dairy land; two flowing wells, two wells that can be pumped from; barns and other buildings. Will sell at a bargain. For information apply to G. W. WARDELL, Santa Fe ave., Huntington Park. *

FOR SALE — 1000 ACRES, STOCK AND fruit ranch, 10 large springs developed; stage station; income $6 to $7 per day; fenced; 2 wires; 4000 cords wood; $10 per acre; terms; no agents. Address D, box 97, TIMES OFFICE. 2*

FOR SALE—400 ACRES OF THE BEST APple, cherry or eucalyptus land in the State of California, situated near Redlands; farm house, barn and stock included. Terms. Address H, box 246, TIMES BRANCH OFFICE. x22

FOR SALE — BEAUTIFUL SAN GABRIEL Valley, 1 to 5-acre lots, $10 down and $10 per month, free water, 12 miles from city, on electric car lines. J. W. PINNEY, room 6, Orpheum Theater Bldg., 227 S. Spring st. *

FOR SALE—I OWN 320 ACRES OF LAND 2 miles east of Delano, worth $40 per acre; am going east, must sell, will accept $27 per acre for any portion of it. Easy terms. P. O. box 346, OCEAN PARK. *

FOR SALE—IN PECOS VALLEY OF NEW Mexico, 160 acres of irrigated land; fine artesian well; all cultivation; near town; cheap; half terms. Call or write R. D. PERSON, 2853 Pasadena ave.

FOR SALE—GOING NORTH; MUST SELL my 19½ acres land, near San Pedro; very cheap if sold quick; make offer. Address OWNER, D, box 117, Times Office. 20

FOR SALE—40-ACRE ALFALFA RANCH, near city; will be sold $200 per acre under value; part cash, balance long time. F. SNOVER, 105 S. Broadway. 20

FOR SALE— Country Property.

FOR SALE— $4500. A BEAUTIFUL WALNUT GROVE, FIRST-CLASS INCOME.
10 acres; IT'S A SNAP; set solidly to soft-shell walnuts in bearing; splendid thrifty trees, large and uniform; always have had the best of care, and now are in perfect condition; finest of soil, land lays perfectly for irrigation; any amount of cheap water; fine water plant, water piped all over place; trees all interset with Irish and Sweet potatoes; all kinds of deciduous fruits, vegetables; nice 4-room house; water piped into house, all over yards; fine large screened porch; tank house completed; good barn; nicely arranged chicken houses and yards—a splendid equipment for poultry; also—good horse, wagon, harness, farming implements, tools, in fact a lot of valuable personal property.
This property is a BARGAIN at this price; nicely located, only 30 minutes from Los Angeles, and right close to a splendid city of 4500; terms only $2000 cash, balance 3 to 5 years. See us quickly.
WILLIAMS BROS. CO., Expert Specialists of Country Property, 230 H. W. Hellman Bldg., 4th and Spring. A2758; Main 4850. x20

FOR SALE— FREE INFORMATION FOR HOMESEEKERS.
Valuable data about ranching, fruit growing, business openings, etc.
We provide you with reliable literature and other information about any section, Pacific Coast, especially this great Southwest; valuable information about Imperial Valley; and the great Yuma project, a personal attention given all inquiries by putting you in immediate communication with best sources of information only. Homeseekers will do well to make use of this service for it is free.
Sunset Magazine Homeseekers' Information Bureau. Southern Pacific city ticket office, SIXTH AND SPRING, Los Angeles, Cal. x20

FOR SALE— 4.27 ACRES FOR $1175.
Will sell you this ranch on small payment down, balance monthly if desired. Deep rich loam soil that will grow oranges, lemons, deciduous fruits, berries and all vegetables to perfection. Riparian water rights, with the ditch along front of it. Get you a home without missing the money.
Home 10345. G. H. MacGINNIS, Bdway. 2468. 329 Pacific Elec. Bldg. x*

FOR SALE—FORTY ACRES IN BEARING walnuts and apricots. Perpetual water right goes with the land. Address BOX 331, Santa Paula, Cal. x25

COACHELLA VALLEY—

FOR SALE—ALL KINDS OF BARGAINS IN Coachella Valley, great and small. Don't fail to see us. THERMAL REALTY CO., 302 Exchange Bldg., 321 W. 3rd st., Los Angeles. x*

IMPERIAL VALLEY—

IMPERIAL.

FOR SALE—JOIN PARTY GOING TO IMperial Saturday noon. Have three quarter sections finest land open for entry. We want two of them. Who will be third party? A. H. BAILEY, 210 Mercantile Place. x20

MEXICO.

FOR SALE— INTERNATIONAL COLONIZING COMPANY. SANTA BARBARA CAL.
Four million acres fine land in Mexico for sale. Choice lands in Sinaloa, in tracts from 100 acres to 1000, 2000 and 10,000-acre tracts, $10 per acre and upwards.
Finest fruit lands on the Pacific Coast.
Our manager, W. S. Hunt of Culiacan, Mexico, can be seen at the Van Nuys Hotel in Los Angeles for 30 days.
WM. H. MARTIN, Land Commissioner, Hotel Potter, Santa Barbara, Cal. *

I HAVE AN OPTION ON ONE OF THE finest tracts of land on the west coast of Mexico, at $2 per acre, and want twelve parties to join me in the purchase of same as an investment. This is a bona-fide proposition and requires $1000 each to consider it. The Southern Pacific passes through the tract for six miles, and is within two hours' run of large seaport city. This transaction must be closed promptly, and will net each investor 100 per cent. within 90 days. For interview address D, box 82, TIMES OFFICE. 20

FOR SALE— Poultry Ranches.

FOR SALE — POULTRY FARMS OF ANY size you want in Inglewood Poultry Colony. Go into business where poultry raising is a success, where men of experience will help you, and where your profits will be sure. Visit Inglewood and see what is being done. Call at ROOM 349, Wilcox Bldg., No. 206 S. Spring st., for information.

FOR SALE—POULTRY RANCH, ¾ ACRE, 4-room house; improvements; cheap if sold quick; terms. See OWNER, 109 N. Olive st., or Inglewood Water Co. 20

FOR SALE— Income Property.

FOR SALE — A SPLENDID NEWLY erected apartment building, in the choicest residence part of the city, built of brick and artistically perfect; contains 100 rooms, exclusive of ballroom and servants' quarters. Owner has reserved a suite of 4 rooms, balance is leased for 10 years on secured lease paying over 7 per cent. on price of $95,000; to a gentleman or lady of means this is an unusual opportunity to acquire a first-class investment and at the same time delightful residence quarters with social advantages.
20 G. C. EDWARDS, 230 W. First.

FOR SALE—AT GREAT SACRIFICE, A 3-flat building on east side, on car line, convenient to depots; each flat has four furnished rooms; large lot with room for another house; good investment for right party. No objection to colored people. Owner leaving city and must sell. $3200; mortgage $1800. Address C, box 290, TIMES BRANCH OFFICE. 20

FOR SALE—BY OWNER, FINE INCOME proposition flats, always rented; income $86 monthly. Price $8500; on 22nd, near Hoover, one block to both car lines. OWNER, 1430 Magnolia ave. 22

FOR SALE — SET OF 4 FLATS NEAR Westlake Park; income $1500 a year. Price $12,500; half cash. PHONE 84420. 20

FOR SALE— Flats.

FOR SALE—
WILL NET 10 PER CENT.
OPPOSITE CITY PARK.
Beautiful new modern flat building, containing 2 apartments of 5 rooms each. The building has the appearance of private residence, modern in every way. Rentals will net more than 10 per cent. on $5200, which is more than $1000 under value. This is a real bargain and will bear strictest investigation.
ROBERT MARSH & CO., Inc., 140 W. 5th st., Security Bldg. Phones 10175. Main 5045. x22

CONTRACTORS— And Builders.

SEE US FOR BIDS ON YOUR BUILDINGS. We lower all other bids and our material and workmanship are guaranteed the best. If you have a clear lot in the city we will loan you the cost of your building. Come in and look over the many different designs we have. Free estimates and plans furnished. EASTERN BUILDING CO., 306 San Fernando Bldg., 4th and Main sts. 'Phone Broadway 2781. x*

LOS ANGELES WRECKING CO., CONTRACTORS.
Let us build your house or building of any kind; we lower all bidders as we own our own lumber yards, buy all materials at wholesale, and save you middleman's profits; satisfaction guaranteed; plans and estimates free. LOS ANGELES WRECKING CO., 4th and Wall. x*

WE WILL BUILD DIRECT FROM OWN lumber yard at first cost. 4-room California bungalows, $140 to $300. 5 and 6 rooms, modern, $600 to $1000. F. J. LEAVER & CO., contractors, 218-19 San Fernando Bldg., S.E. cor. 4th and Main. Main 2748. x20

E. H. HARRIS, 421 BYRNE BLDG. PHONE 72932. Will build on easy monthly payments or cash. Plans free. Let me figure your work. x*

WILLIAM McINTYRE, 405 Laughlin Bldg. Main 2981. Plans free; pay monthly or with vacant lots. Get my estimate. x*

HOTELS—ROOMING-HOUSES For Sale, Exchange or Wanted.

FOR SALE—A MONEY MAKING APARTment, 10 rooms, making good money now. Call me up. H. SAM NEWLON, 434 S. Hill. Broadway 2400; 60614. x20

HOTELS—ROOMING-HOUSES For Sale, Exchange or Wanted.

FOR SALE—40 ROOMS, NEWLY FURNISHed; rent only $150, long lease, 1 block of City Hall; price $2250; terms; this house is worth $3000, clearing $150 monthly above expenses. Owner leaving city; don't miss this opportunity, but come early and secure this bargain. ROOM 103, Wilson Bldg., First and Spring. 20

FOR SALE—MY ROOMING-HOUSE. 50 OUTSIDE ROOMS. Newly decorated, heart city; lease. $2500 FOR EQUITY.
First cash offer taken. $3900 mortgage, continuous sickness cause. Owner address C, box 208, TIMES BRANCH OFFICE. 20

FOR SALE—SEE THE 9 ROOMS OF NICE furniture, more unfurnished rooms if desired; nicely arranged; nice place; walking distance; can remove; leaving city. 1314½ MAPLE AVE. 20

FOR SALE—LODGING-HOUSE, 30 ROOMS, block from Pacific Electric; good paying proposition; the thing for man and wife. Address B, box 257, TIMES BRANCH OFFICE. 20

WANTED—GOOD PAYING ROOMING-house, $1000 to $3000 cash, from owner. M'FATRIDGE CO., 325 Douglas Bldg. 21

FOR SALE—TWELVE ROOM ROOMING house, small payment down; full of roomers. PHONE A1275. 20

FOR SALE— Lemon or Orange Groves.

FOR SALE— ORANGE GROVES.
YOU CAN BUY ORANGE GROVES FOR LESS MONEY NOW THAN YOU CAN LATER ON. HAVE SOME SPECIAL BARGAINS IN ORANGE GROVES TO OFFER THE INVESTOR OR HOMESEEKER. LARGE EXCLUSIVE LIST. J. A. FITCH, 271 W. SECOND ST., POMONA, CAL. BOTH PHONES. x20

FOR SALE—20-ACRE ORANGE RANCH, Covina; a fine corner; will consider selling in 5-acre pieces. CARROLL J. DALY & CO., 534 Byrne Bldg. x*

FOR SALE—ORANGE GROVES THAT PAY. H. G. HAGERTY, 324 H. W. Hellman Bldg. x*

FOR SALE— Beach Property.

FOR SALE—LOTS IN MY NEW OCEAN front tract, between Manhattan Beach and Hermosa. Graded streets, sidewalks, water, gas, electricity, both phones. Greatest bargains ever offered at 10 per cent. cash and $10 per month. You're missing the chance of a lifetime if you pass this by. Special discount for cash and to builders. See A. G. GIBBS, tract agent, at Longfellow ave., or JAMES G. CORTELYOU, owner, 532 Douglas Bldg. x*

WILMINGTON.

FOR SALE—
TWO FINE 50-FOOT LOTS ON 7TH ST., BETWEEN E AND F. PRICE FOR TWO DAYS
$1250 EACH.
W. T. LISENBY, 306 MERCANTILE PLACE.
F4963; BROADWAY 1643. x20

FOR SALE—
WATCH THE HARBOR GROW.
LARGE LISTS.
LOTS, FACTORY AND WAREHOUSE SITES, ACREAGE, ETC.
'PHONES F3829, BROADWAY 1890.
E. SPURLOCK & CO.,
221 CENTRAL BLDG., 6TH AND MAIN. 20

FOR SALE—WE HAVE SOME GOOD prices on Wilmington for few days only.
One corner lot, close in, $650.
Two 7th st. lots, which is soon to be paved. Price way below average.
One lot joining new bank, only $4000.
Act quick, party needs money and must sell this week.
Residence lots, $200 and up, 1-4 cash, balance on time.
Price will double in next 60 days.
WEBER & LEE, 112 Merchants' Trust Bldg. Phone A7267. 21

FOR SALE—WILMINGTON, THE PORT OF Los Angeles, the Liverpool of Southern California, is where you want to buy for quick returns; see me at once for business and residence property. H. N. BAGGS, 226 San Fernando Bldg. 'Phone Main 5462. *

FOR SALE—WILMINGTON RESTAURANT, only one in town, has liquor license; a bonanza, $650, for four days only. J. H. DORION, Wilmington, or Phone Main 5221, Los Angeles. *

FOR SALE—ACREAGE, BUSINESS LOTS, residence lots, factory sites; many bargains; we are the leading firm handling Wilmington property. J. W. WEIGHTMAN & CO., 241 S. Hill. 21

SAN PEDRO.

FOR SALE— SAN PEDRO.
$620,000 APPROPRIATION FOR SAN PEDRO.
The government is spending millions in making San Pedro the finest harbor on the Pacific Coast. We are selling real estate cheaper than any place on the Pacific Coast and San Pedro property is bound to be more valuable on account of the commercial future.
We have some fine up-to-date new modern cottages and bungalows, (overlooking the great government breakwater,) which we are selling on a small payment down and the balance in monthly installments. Also large blocks and lots at Point Fermin, the most beautiful residence site on the Pacific Coast.
Call on GEO. H. PECK & CO., 202 Lankershim Bldg., Los Angeles. *

OCEAN PARK.

FOR SALE—CHOICE LOT ON BROOKS ave.; one of the best paved streets in Ocean Park; lot 30x100 ft. to alley; worth $2500; will go for $2000; can assume a $900 mortgage. Address 1325 WESTERN AVE., Los Angeles. Home 'phone 72290. 20

BAY CITY.

FOR SALE — 37½ FEET FRONTAGE ON Fifth street, one block from ocean. Make offer. You can't beat this in high class beach property. See BAY CITY, then see me, 328 N. FICKETT ST., or Time Office, G. F. Pfaffenberger. x*

REDONDO.

FOR SALE—4 LOTS, REDONDO VILLA tract; owner will sell cheap for cash. CARROLL J. DALY & CO., 534 Byrne Bldg. x*

FOR EXCHANGE— Business Property.

FOR EXCHANGE—
Best located income property in Ocean Park; situated on Park avenue, midway between Ocean Park and Venice. Between trolley way and ocean. Improved with 3 houses, each 5 rooms—completely furnished.
Price $13,000; mortgage $3000. Income $1800 per year. Want Los Angeles improved, either residence or business for equity.
Both 'phones. J. A. BANGS & CO., 152 Pier ave., Ocean Park, Cal. x*

FOR EXCHANGE — $15,000; MORTGAGE $5000 6 per cent., S. Flower st.; well improved; want clear city.
$18,000, mortgage $8000 6 per cent.; near new P.O.; want city, clear.
$75,000, industrial proposition paying $400 to $700 per mo.; $75 per month man cares for it. Will be worth $1000 per mo. in 5 years; want land or ranch.
GEO. W. HAINES, sole agent, 20 Frost Bldg.

FOR EXCHANGE—
$14,000—Up-to-date flats, S. Grand ave. Clear. Always rented; good money maker; want a good ranch, oranges, nuts or alfalfa; Monrovia and Pomona way. R. E. MUNCY & CO., 503-4-5 I. W. Hellman Bldg. F5177. x*

FOR EXCHANGE—SEVERAL BUSINESS places, $3000; confectionery store, $3000; apartment furnished house; another, 142 rooms, furnished, $6500. Grocery store at inventory, about $3000. What have you to offer in houses and lots? See PHOENIX, 202 Grant Bldg. x*

FOR EXCHANGE—$3000, NEW INCOME property, suitable for college, sanitarium or high class residence, one hour's ride from San Francisco, for orange land or orange grove near Los Angeles. S. E. LYND, Montara, Cal. *

FOR EXCHANGE—OR SALE—
Property on Union ave., near 11th st., consisting of 2 modern flats of 6 rooms each; lot 60x125¼; what have you? Address D, box 1, TIMES OFFICE. x*

FOR EXCHANGE — CORNER, 2 STORES and 6-room bungalow; lots 80x134; $8000. Take clear cottage or 10 acres part payment, balance easy. Address 503 E. 3D. *

FOR EXCHANGE—20-ROOM HOUSE, IN flats, good renting proposition; value $10,000 clear. Want cottage property for part or all. F. SNOVER, 105 S. Broadway. 20

FOR EXCHANGE—CLEAR INCOME PROPerty and cash for business property, improved or unimproved. R. D. LIST, 1021 Central Bldg. x22

FOR EXCHANGE—BUSINESS CORNER, 40x134, $2500. Take cottage, same value, or small payment, balance easy. 503 E. 3D. *

FOR EXCHANGE— Houses.

FOR EXCHANGE—$4500, HOUSE AND LOT near Arcade Station; mortgage $2000; want Ocean Park or Venice. BOX 274, Venice. x20

FOR EXCHANGE— Houses.

FOR EXCHANGE—
Fine 2-story 10-room house; hardwood floors in every room; built for a home; lot 50x150; located in West Pico Heights. House is too large for present owner; want smaller house in southwest or Boyle Heights; will also consider Long Beach vacant or improved. Price $10,000.
Small 4-room house and outbuildings, located on Boyle Heights, on 2 large lots, about 150 feet from car line; price $2750. Owner wants Santa Monica or Long Beach.
A fine lot at Long Beach; price $1500, to trade in as a first payment on house and lot in city up to $4000; lot all clear; I exchange anything, anywhere, everywhere; come and see me; it will pay you. JAMES C. ANDERSON, 201 Laughlin Bldg. 'Phone Main 2935. x20

FOR EXCHANGE— H. JEROME TOY & CO. ESTABLISHED HOTEL BROKERS
For exchange—100-room apartment house, Hill st.; rent only $2.50 per room; modern; long lease; will exchange for income property up to $7000.
30-room hotel, with dining-room; low rent; hot or cold water; suitable for boarding-house; will exchange for bungalow in S.W.
407-8 CHAMBER OF COMMERCE BLDG. x20

FOR EXCHANGE—
I WANT
CLEAR LOTS OR LAND
For $3000 equity in elegant modern home, close in, southwest, near Vermont ave.; am builder and will give good trade. Address KK, box 20, TIMES OFFICE. x*

FOR EXCHANGE—AT SIERRA MADRE, modern 5-room plastered cottage; lot 50x160 to an alley; fine grounds; splendid view; price $3300; mortgage $1000; equity to exchange for good lot or bungalow in west or S.W., would assume about same amount. See LEWIS E. BRADT, with BREARLEY & BENDICT, x20 308 H. W. Hellman.

FOR EXCHANGE—OR SALE—3-FAMILY flat building, 1411 E. 20th st., bringing in monthly rental of $42; price $4500; owner going north and will exchange for Washington or Oregon acreage; will consider Northern California. ROTHWELL REALTY CO., 206 Delta Bldg. 'Phone F3511. x*

FOR EXCHANGE—8-ROOM MODERN, UP-to-date house, on Toberman st.; one of the widest and handsomest residence streets in Los Angeles; mortgage $4000, payable $33 1-3 per month; price $8000. What have you to offer for equity? D. A. VAN VRANKEN & CO., 402 H. W. Hellman Bldg. x20

FOR EXCHANGE—
OCEAN PARK—10 rooms, furnished; lot 25x165, on ocean front, short distance from Pier ave., renting for $130 per month; price $6000; want city lot or bungalow. See MR. NIMMO, with C. WESLEY ROBERTS CO., 221 Citizens' Nat'l. Bank Bldg. x20

FOR EXCHANGE — 12-ROOM HOUSE, GAS, electricity, sewer, etc., only short distance west of Broadway; want acreage near Los Angeles, $4000 mortgage. $1800; no inflated values considered. Address D, box 198, TIMES OFFICE. 22

FOR EXCHANGE—OR SALE—5-ROOM house, New York Valley; price $1050; easy monthly payments; will take piano or cheap lot as part payment. See us quick. ROTHWELL REALTY CO., 206 Delta Bldg. Phone F3511. x*

FOR EXCHANGE—PASADENA; 3-ROOM bungalow, two adjoining lots, each 50x200 feet. Value $2500, equity $2000. Will trade for improved 20 to 40-acre alfalfa ranch. Owner, 1743 MORTON AVE., Pasadena. x21

FOR EXCHANGE—I HAVE A FINE 6-ROOM bungalow, just completed, near Hollywood High School; wall beds, buffet, hardwood floors and fine mantel. Will take a lot as first payment. Phone MAIN 4238. 22

FOR EXCHANGE — 11-ROOM MODERN residence, Pico Heights, want to exchange equity $3000 for Anaheim. Address D, box 146, TIMES OFFICE. 20

FOR EXCHANGE—5-ROOM BUNGALOW, S. W., $2000 clear; want six-room bungalow, Garvanza or N.E. McCLEARY, box 35, R. F. D. No. 4.

FOR EXCHANGE—WILL TAKE A $1000 to $1500 clear lot in exchange on a 6-room modern house on Reid st., near Pico. MOHR, 1325 Thalia st. 22

FOR EXCHANGE— Lots.

FOR EXCHANGE—$3000—
Ten well-located lots, Wilshire boulevard district, mortgage $3000, 7 per cent., 3 years; can release any lot upon payment $300; 20 bungalows now in course of construction within one block of these lots; will exchange for Venice or Ocean Park. BOX 274, Venice. x20

FOR EXCHANGE—CORNER LOT, VENICE, original cost $1600; incumbered $650; equity $900. Owner wants San Gabriel River Improvement. Elk Consolidated or automobile or submit offers. Address A, box 81, TIMES OFFICE. *

FOR EXCHANGE—
40 lots close in at beautiful Glendale, on electric and modern 2-story 8-room residence, S.W., near Adams, all for $25,000; want alfalfa or stock ranch or eastern. J. J. PHELPS, 235 H. W. Hellman Bldg. x18

FOR EXCHANGE—HAVE A FREE AND clear corner lot in Huntington Park on Pacific blvd. Will exchange for bungalow in southwest and assume your mortgage, or pay cash difference. WEBBER & LEE, 112 Merchants' Trust Bldg. Phone A7267. 21

FOR EXCHANGE—3 60-FT. LOTS NEAR Robert Marsh's beautiful residence in West Chester Place, for a Wilshire residence up to $8000. M. E. MILLER CO., 207 South Broadway. A2463, Main 2582. 20

FOR EXCHANGE—4 LARGE FINE LOTS, 20 minutes out on Long Beach line, clear, for lot and cottage in city; will assume small amount, or put in cash. Address D, box 22, TIMES OFFICE. 20

FOR EXCHANGE—$32,500, 7 LOTS; 3 ARE corners, Arlington Heights; owner wants income or orange grove to $50,000; must be O.K. J. H. BALLAGH & SON, 721 Central Bldg. x20

FOR EXCHANGE—LARGE LEVEL LOT in Beaumont Villa tract, worth $500, and cash for lot with gas and sewer, not over $1000. 'Phone SOUTH 5062. 20

FOR EXCHANGE— Country Property.

FOR EXCHANGE—18 ACRES, CLOSE TO Los Angeles, $20,000, clear; highly improved; pays handsome profit on the investment; will exchange for Los Angeles property up to $30,000. Will pay cash difference or assume.
40-acre highly improved grove, near Riverside; best condition, and 250 acres near Lindsey; best orange land in State; submit city income offers to $100,000; no inflated values considered.
WAYBRIGHT-BUTLER CO., 529 Security Bldg. F5817. Broadway 2462. x*

FOR EXCHANGE—FOR A 6 OR 7-ROOM home in Los Angeles, Hollywood, Pasadena, Glendale or other close-in property; a fine home at Ocean Park; large grounds, very large roomy 7-room house, about 1½ acres of ground; beautiful view of mountains and ocean; well of fine soft water, large eucalyptus trees, bearing fruit; trees, auto house and barn; the land alone will be worth double the price asked in the next few years; for this and other good beach property, see LEWIS E. BRADT, with BREARLEY & BENEDICT, 308 H. W. Hellman Bldg. x*

FOR EXCHANGE—12 ACRES, VERY FINE, improved, near Downey, with water, $5000, for $3500 cottage, 6 acres, also near Downey, improved, $3500, for cottage; 2 acres, Alhambra way, $2750, for cottage, 20 acres foothill land, in alfalfa, with water, $6000, equity of $2500 for city. M. J. FERGUSON, 227 Merchants' Trust Bldg. x20

FOR EXCHANGE—TWO SECTIONS LAND Kern county in Artesian Belt; fine soil, near school. Value $32,000, equity $22,500, mortgage, $8500. Will trade one section or both for Los Angeles or vicinity. Want some cash. PATTON & LONGLEY, 230 S. Hill st. Phone A2318. Main 6278. x22

FOR EXCHANGE—60 ACRES IMPROVED, water piped, buildings, fruit, nuts, vineyard and grain land, on railroad and main auto drive near Escondido; want Los Angeles residence property. Address A, 136 HENNE BLDG. Phone A8271. 20

FOR EXCHANGE—40 ACRES IMPROVED, pumping plant, 5 acres in alfalfa, horse, cow and implements; price $2850, clear; located at Lancaster; want cottage. R. O. GARDNER, 219 Mercantile Place. F9346; Broadway 4885. 20

FOR EXCHANGE—80 ACRES, WELL IMproved, 1 miles from McFarland, Kern Co.; want cottages or apartment house in Los Angeles or Long Beach, value $6000. ROBERTSON AGENCY, 123 S. Broadway. x20

FOR EXCHANGE—OR SALE—20-ACRE orange ranch, Covina; a fine corner; will take part exchange, city income property. CARROLL J. DALY & CO., 534 Byrne Bldg. x*

FOR EXCHANGE—TEN ACRES, RIVERside vacant land, for Los Angeles or Los Angeles county. Address D, box 68, TIMES OFFICE. 22

FOR EXCHANGE—WANT GOOD MORTgages or bonds for 200 acres near Imperial; $15,000, 160 acres near Holtville, $15,000. 640 ELM AVE., Long Beach. x21

FOR EXCHANGE— Eastern and Northern Real Estate.

FOR EXCHANGE—$4000—CHICAGO HOME, 8 rooms; good location, close to 3 transportation lines; schools and churches; is mortgaged $3000. Want balance in Los Angeles; vacant preferred. Rents $32.50. Address D, box 18, TIMES OFFICE. 21

FOR EXCHANGE—
I make a specialty of exchanging real estate, particularly California for eastern. Members L. A. Realty Board. C. W. CONWAY, 304-5 Bradbury Bldg. x*

FOR EXCHANGE— Real Estate Miscellaneous.

FOR EXCHANGE—
We have some clear beach frontage with steady tenants, at ... num. Also other property for a ... or nut ranch. R. E. MUNCY & CO., ... I. W. Hellman Bldg. F5177.

FOR EXCHANGE—RENT FREE ... year or more, 2-room California ... gas and three well fenced lots ... line in exchange for good equity. Ad... box 196, TIMES OFFICE.

FOR EXCHANGE—BEN WHITE ... change your property. 304 BRYSO... Second and Spring. Member L.A.R...

FOR EXCHANGE—CHICKEN AN... fa ranches, for any good property ... CO., 420 Bryson Bldg.

FOR SALE— Miscellaneous.

TO "LINER" ADVERTISERS.
Dating from June 1, classi... in The Times will be charged ... the present established rate of ... the daily issue and 1½c Sunday. Close calculations, covering a ... eral months, develop the fact ... age number of words in the ... tion over seven. This basis fo... fore, will prevail after June ... Cash "want" advertising ha... calculated by the word, and ... will not change the manner ... The present "want" ad. ... effect for many years, though ... of the paper, now more than ... 60,000 Sundays, has trebled ... No paper in the United Stat... ered, compares with The T... ad. service.
THE TIMES-MIRROR ...

FOR SALE—HOUSEHOLD G... on reduced prices. Big va...
$1.50 Couch cover ...
$1.75 Sewing rocker ...
$1.75 Bed comfort ...
$2.50 Arm rocker ...
$2.75 Carpet sweeper ...
$3 Iron bed, best enamel ...
$3.25 Wash stand, towel ...
$3.50 3 panel screen in silk...
$4.50 Reed rocker ...
$4.75 Combination kitchen ...
$5.50 2 burner gasoline stove ...
$8 Folding bed, woven ...
$11 Wardrobe ...
$11 Refrigerator ...
$11 Cook stove, good bake...
OVERELL'S, 700-708 S. ...

FOR SALE—DOCTORS—
1 Operating table.
1 Glass top instrument ...
1 Irrigation stand.
1 Solution stand.
1 Small motor (June ...
1 One-eighth H.P. motor ...
1 Aural pump.
Make me an offer for any ... M. L. G., 500 GERMAIN ...

FOR SALE—MERCHANDISE...
See special bargains offered ... department and other store... columns under above heading ... portunity to practice econo... lected articles at cut rates; ... ranged.

FOR SALE— DESKS FOR ... DESKS FOR ...
Office furniture is our ... before seeing our stock. ... CHANGE 119 S. Broadway.

FOR SALE — NEW AND ... billiard and pool tables and ... plies, bar fixtures of all ... ments. THE BRUNSWICK-... LANDER CO., 321-3 E. Third ...

TIMES BRANCH OFFICE, ... st. Advertisements and ... the new Spring st. office of ... receive as careful attention ... office. Competent clerks in ...

FOR SALE—160,000 FEET ... lumber, $6 up; good doors ... rough dimension lumber, at ... second-hand lath, 2c bund... WRECKING CO., Fourth and ...

FOR SALE—ON TIME PA... curtains, portieres, couch co... pets and mattings, and ... household goods. OVERELL'... Main st. THE BIG STORE.

FOR SALE—SECOND-HAND ... tains, all styles, in ... your own price. WESTERN ... DRUG CO., 227 S. Los An... geles, Cal.

FOR SALE—FIREPROOF SA... desk, standing desk, type... and office furniture. Must be ... 110 SOUTH LOS ANGELES ...

FOR SALE—BARGAINS IN ... tains, showcases and wall ... used. PACIFIC COAST ... FACTORY, 133 E. Fourth.

FOR SALE—FINE NEW ... machine, nearly new; ... mediately. 124 CARR ST. ... 18th st.

FOR SALE—THE BEST ... sore backs and scratches ... world. Address FRANK ... dena, care Pasadena Livery.

FOR SALE—SECOND-HAND ... tanks, towers, pipe and ... on cars; $30 and up. ... stairs, 130 N. Main.

FOR SALE—FULL SIZE ... and chair, as good as new; ... sold today. Call at ROOM ... NAT'L. BANK BLDG.

FOR SALE—MOTOR BOAT ... for one-quarter the original ... long and in good condition ... lars address J. M'AFEE, ...

FOR SALE—TENTS THAT ... all sizes, some slightly used ... WISE & DOWNIE, ... way 2160.

FOR SALE — 2000 FRENCH ... rels. Inquire at the ... HOUSE, corner 2d and ...

FOR SALE—FINE STAND... machine, very cheap; also ... away. 801½ W. JEFFERSON ...

FOR SALE—1,000,000 EUCAL... popular varieties. ... Eucalyptus and Olive sts. ...

FOR SALE—WILSHIRE SA... glar proof, box inside. ... 408 N. Los Angeles st.

FOR SALE—2 FIRST-CLASS ... Chicago; 1 male, 1 female ... 25, TIMES OFFICE.

FOR SALE—DIAMONDS ... payments. To save money ... GRAM, 709 O. T. Johnson ...

FOR SALE — LARGE ... cheap. NINTH AND LO...

FOR SALE—CIGAR WALL ... counter, cheap. WEBB, ... Center Place. F7123.

FOR SALE—25x30 BLACK ... foot double wall, for sale ... S MAIN ST.

FOR SALE—A SET OF ... tools, for carriage and wagon ... 266 ALISO ST.

FOR SALE—STORE, SAFE ... desk, cheap. Call 347 ... 5730.

FOR SALE—$39 IRON BED ... like new, for $10.50. West... RAYMOND AVE.

FOR SALE—LUNCH WAGON ... to do business. 723 S. OLIVE ...

FOR SALE—2 HANGING LAMPS ... new, cheap. 2407 FAIRMOUNT ...

FOR SALE—80 TONS GOOD ... hay, baled, near city. ...

FOR SALE—LADY'S TICKET ... Mesa, Ariz., cheap. ...

FOR SALE—STANDARD ... good as new. 341 S. LOS AN...

FOR SALE—SECOND-HAND ... safe, cheap. ANDERSON ...

FOR SALE— Furniture.

FOR SALE—ON TIME PAY... niture, stoves, carpets, rugs ... goods. Also roll and flat top ... furnish your home or office ... get as little as you want ... you want. OVERELL'S, ... 708 S. Main st. THE BIG ...

FOR SALE — FURNITURE ... stoves and household goods ... easy payments, if you need ... house full we will take you... ture taken in exchange ... dealers in the west. COLGAN ... Main st. Phone F5251 ...

FOR SALE — WE RENT ... etc. and give option ... chase at lowest price ... CHANGE, 119 S. Broadway.

FOR SALE—FURNITURE ... new last May. $250 ... CATALINA ST. Take ... Cottage rents $12 per month.

FOR SALE — LARGE ... new and second-hand ... JAMES COLGAN & CO. ...

FOR SALE—FURNITURE ... flat; cheap flat for rent ... GRAND AVE. Tel. 2940.

FOR SALE—FINELY ... flat; modern, close in ... 'Phone F2118.

FOR SALE—GAS RANGE ... buggy, good as new; no dealers ... BURY ST.

FOR SALE—FURNITURE ... prices. AUCHMOODY'S ...

BUSINESS CHANCES— For Sale.

FOR SALE—CORNER ... horse, wagon, stock and ... taken at once. LIST AND ...

$600—RESTAURANT ... daily; good location ... sickness. HOME TEL. ...

FOR SALE—CHEAP, SHOE ... location. For particulars ... MAIN ST. L. Holman Co.

FOR EXCHANGE—
Real Estate Miscellaneous.

FOR EXCHANGE— We have some clear beach lots; [illegible] tage with steady tenants, at $250 [illegible] num. Also other property for a [illegible] or nut ranch. R. E. MUNCY & CO., I. W. Hellman Bldg. F3177.

FOR EXCHANGE—RENT FREE [illegible] year or more, 2-room California [illegible] and three well fenced lots [illegible] line in exchange for good equity. Ad[illegible] box 196, TIMES OFFICE.

FOR EXCHANGE—BEN WHITE W[illegible] change your property. 304 BRYSON [illegible] Second and Spring. Member L.A.R[illegible]

FOR EXCHANGE—CHICKEN AN[illegible] fa ranches for any good property [illegible] CO., 420 Bryson Bldg.

FOR SALE—
Miscellaneous.

TO "LINER" ADVERTISERS: Dating from June 1, classified [illegible] in The Times will be charged by [illegible] the present established rate of [illegible] the daily issue and 1½c Sunday. Close calculations, covering a [illegible] eral months, develop the fact [illegible] age number of words in the [illegible] tion over seven. This basis for [illegible] fore, will prevail after June 1. Cash "want" advertising has [illegible] calculated by the word, and [illegible] will not change the manner [illegible] The present "want" ad. ra[illegible] effect for many years, though [illegible] of the paper, now more than [illegible] 50,000 Sundays, has trebled dur[illegible] No paper in the United States [illegible] ered, compares with The Times [illegible] ad. service. THE TIMES-MIRROR [illegible]

FOR SALE—HOUSEHOLD GOODS on reduced prices. Big value [illegible]
$1.50 Couch cover
$1.75 Sewing rocker
$1.75 Bed comfort
$2.50 Arm rocker
$2.75 Carpet sweeper
$3.75 Iron bed, best enamel
$3.75 Wash stand, towel ends
$3.50 3 panel screen in silkoline
$4.50 Reed rocker
$4.75 Combination kitchen table
$5.50 3 burner gasoline stove
$8 Folding bed, woven spring
$11 Wardrobe
$11 Refrigerator
$11 Cook stove, good baker
OVERELL'S, 700-706 S. Main st.

FOR SALE—DOCTORS—
1 Operating table.
1 Glass top instrument table.
1 Irrigation stand.
1 Solution stand.
1 Small motor (Jung, K. D.)
1 One-eighth H.P. motor (Victor)
1 Aural pump.
Make me an offer for any of the[illegible] M. L. G., 500 GERMAIN BLDG.

FOR SALE—MERCHANDISE— See special bargains offered by [illegible] department and other stores in th[illegible] columns under above heading. [illegible] portunity to practice economy [illegible] lected articles at cut rates; alpha[illegible] ranged.

FOR SALE— DESKS FOR LESS. DESKS FOR LESS. Office furniture is our specialty [illegible] before seeing our stock. L. A. [illegible] CHANGE 110 S. Broadway.

FOR SALE — NEW AND SEC[illegible] billiard and pool tables and [illegible] plies, bar fixtures of all kinds [illegible] ments. THE BRUNSWICK-B[illegible] LANDER CO., 231-3 E. Third st.

TIMES BRANCH OFFICE, 521-3 [illegible] st. Advertisements and subscrip[illegible] the new Spring st. office of The T[illegible] receive as careful attention as at [illegible] office. Competent clerks in atte[illegible]

FOR SALE—100,000 FEET [illegible] lumber, $8 up; good flooring [illegible] rough dimension lumber, at your [illegible] second-hand lath, 5c bunch. LOS [illegible] WRECKING CO., Fourth and Ma[illegible]

FOR SALE—ON TIME PAYM[illegible] curtains, portieres, couch covers, [illegible] pets and mattings, and furniture [illegible] household goods. OVERELL'S, 7[illegible] Main st. THE BIG STORE.

FOR SALE—SECOND-HAND [illegible] tains, all styles, in excellent [illegible] your own price. WESTERN [illegible] DRUG CO., 131 S. Los Angeles [illegible] gales, Cal.

FOR SALE—FIREPROOF SAFE, [illegible] desk, standing desk, typewriter [illegible] and office furniture. Must be sold [illegible] 110 SOUTH LOS ANGELES ST.

FOR SALE—BARGAINS IN [illegible] tains, showcases and wall [illegible] used. PACIFIC COAST SODA [illegible] FACTORY, 152 E. Fourth.

FOR SALE—FINE NEW HOME [illegible] machine, nearly new; cheap [illegible] mediately. 134 CARR ST., near [illegible] 28th st.

FOR SALE—THE BEST GALL C[illegible] cure backs and scratches; the [illegible] world. Address FRANK FUR[illegible] dena, care Pasadena Livery.

FOR SALE—SECOND-HAND [illegible] tanks, towers, pipe and pum[illegible] on cars; $20 and up. DEMMIT [illegible] stairs, 130 N. Main.

FOR SALE—FULL SIZE ROLL [illegible] and chair, as good as new; will [illegible] sold today. Call at ROOM [illegible] NATL BANK BLDG.

FOR SALE—MOTOR BOAT [illegible] for one-quarter the original [illegible] long and in good condition. [illegible] lars address J. M'AFEE, Avalon.

FOR SALE—TENTS THAT A[illegible] all sizes, some slightly used; [illegible] WISE & DOWNIE, 300 East [illegible] way 2349.

FOR SALE — 2500 FRESH W[illegible] rels. Inquire at the PIONE[illegible] HOUSE, corner 2d and Alameda.

FOR SALE—FINE STANDARD [illegible] machine, very cheap; also one [illegible] away. 861½ W. JEFFERSON ST.

FOR SALE—1,000,000 EUCALY[illegible] popular varieties. F. E. [illegible] Eucalyptus and Olive sts., Ingl[illegible]

FOR SALE—WILSHIRE SAFE, [illegible] giar proof, box inside. Call at [illegible] 408 N. Los Angeles st.

FOR SALE—2 FIRST-CLASS [illegible] Chicago; 1 male, 1 female. [illegible] 25, TIMES OFFICE.

FOR SALE—DIAMONDS, CASH [illegible] payments. To save money, [illegible] GRAM, 702 O. T. Johnson [illegible]

FOR SALE — LARGE FIRE[illegible] cheap. NINTH AND LOS A[illegible]

FOR SALE—CIGAR WALL [illegible] counter, cheap. WEBB, the [illegible] Center Place. F2122.

FOR SALE—25x50 BLACK TENT [illegible] foot double wall, for sale, [illegible] S. MAIN ST.

FOR SALE—A SET OF [illegible] tools, for carriage and wagon [illegible] 306 ALISO ST.

FOR SALE—STORE, SAFE AN[illegible] desk, cheap. Call 342 BYRNE [illegible]

FOR SALE—$20 IRON BED AND [illegible] like new, for $10.50. West Jeffers[illegible] RAYMOND AVE.

FOR SALE—LUNCH WAGON, [illegible] to do business. 722 S. OLIVE [illegible]

FOR SALE—3 HANGING LAMPS, [illegible] new, cheap. 2497 FAIRMOUNT [illegible]

FOR SALE—40 TONS GOOD [illegible] hay, baled, near city. 'Phone [illegible]

FOR SALE—LADY'S TICKET [illegible] Mesa, Ariz., cheap. HOME [illegible]

FOR SALE—STANDARD MAKE [illegible] good as new. 341 S. LOS ANGE[illegible]

FOR SALE—SECOND-HAND [illegible] safe, cheap. ANDERSON, [illegible]

FOR SALE—
Furniture.

FOR SALE—ON TIME PAYMEN[illegible] niture, stoves, carpets, rugs, [illegible] goods. Also roll and flat top [illegible] furnish your home or office comp[illegible] get as little as you want or [illegible] you want. OVERELL'S, 700-[illegible] 706 S. Main st. THE BIG STORE.

FOR SALE — FURNITURE, [illegible] stoves and household goods, [illegible] easy payments, if you need [illegible] house full we will save you [illegible] ture taken in exchange. [illegible] dealers in the west. COLEYEAR [illegible] Main st. Phone F3171; Main 11[illegible]

FOR SALE — WE RENT OFFICE [illegible] etc. and give option to apply [illegible] chase at lowest price. L. A. [illegible] CHANGE, 119 S. B'dway. Tel. A[illegible]

FOR SALE—FURNITURE FOR [illegible] new last May, $250 cash. [illegible] CATALINA ST. Take [illegible] Cottage rents $12 per month.

FOR SALE — LARGE ASSORTMENT [illegible] new and second-hand [illegible] JAMES COLGAN & CO., [illegible]

FOR SALE—FURNITURE [illegible] flat; cheap flat for rent. [illegible] GRAND AVE. Tel. 23[illegible]

FOR SALE—FINELY FUR[illegible] flat; modern, close in. [illegible] 'Phone F3138.

FOR SALE—GAS RANGE [illegible] buggy, good as new; no dealers. [illegible] BURY ST.

FOR SALE—FURNITURE, [illegible] prices. AUCHMOODY'S, [illegible]

BUSINESS CHANCES—
For Sale.

FOR SALE—CORNER GROCERY; [illegible] horse, wagon, stock and fixtures [illegible] taken at once. 61ST AND ASCOT [illegible]

$800—RESTAURANT DOING [illegible] daily; good location; [illegible] sickness. HOME TEL. F[illegible]

FOR SALE—CHEAP, SHOE S[illegible] location. For particulars [illegible] MAIN ST. L. E. Helino Co.

Classified Liners.

BUSINESS CHANCES—
For Sale.

SIMPSON, 129½ S. SPRING. ESTABLISHED 1886.

[illegible] and protection to buyers.

EXCHANGE OR CASH. [illegible] with branch postoffice, $1250, liv[illegible] ANOTHER, $1600; receipts $25 [illegible] given, 4 dandy rooms; take lots or [illegible] to $1500.

[illegible] $600, part cash, rents in suburbs, fine [illegible] give ten days' trial, guarantee $5 to [illegible] day.

[illegible] Corner fruit stand, clears $200 month; [illegible] rooms, rent $25, snap $500.

[illegible] Delicacy, home bakery, $18 to $30 daily, [illegible] baker, $12 week, $450.

[illegible] Barber shop, cigars, with living-rooms, [illegible] week; trial given.

[illegible] Fixtures in store suitable for cleaning [illegible] pressing or tailor business, $50.

[illegible] Meat market, town of 3000; $1200 [illegible] business now; rent $20, rooms.

[illegible] Hauling business, town of 3000, clearing [illegible] wagon, tools, stock; invoice [illegible] for $800; trial.

SIMPSON, 129½ S. Spring. x20

"LINER" ADVERTISERS: [illegible] Dating from June 1, classified advertising [illegible] Times will be charged by the word at [illegible] present established rate of 1c per word in [illegible] daily issue and 1½c Sunday. Close calculations covering a period of sev[illegible] months, develop the fact that the aver[illegible] number of words in the line are a frac[illegible] over seven. This basis for charge, there[illegible] will prevail after June 1. [illegible] "want" advertising has always been [illegible] by the word, and this regulation [illegible] not change the manner of handling it. [illegible] present "want" ad. rate has been in [illegible] for many years, though the circulation [illegible] paper, now more than 50,000 daily and [illegible] Sundays, has trebled during this period. [illegible] in the United States, rate consid[illegible] compares with The Times in "want" [illegible] service. THE TIMES-MIRROR COMPANY.

[illegible] SALE—OPPORTUNITY TO BUY IN[illegible] in old established firm in center of [illegible] Come, get card and go satisfy [illegible] with the business; $1500 cash and [illegible] pays interest in thoroughly up-to-[illegible] first-class general realty selling, hand[illegible] properties, renting all kinds properties [illegible] insurance business. All the busi[illegible] can attend to; no cheap affair. Go [illegible] particulars, PHOENIX, 203 and 204 [illegible] Bldg. x24

[illegible] BEST RENT IN CITY. [illegible] for live restaurant man to pur[illegible] and renovate established cafe in heart [illegible] cheapest rent in city; only $150 for [illegible] seating capacity; large kitch[illegible] etc. Liquor privileges; three [illegible] Place now paying; business [illegible] easily doubled. Price $2500, part [illegible] JEROME TOY & CO., 407-8 Cham[illegible] Commerce Bldg. x20

[illegible] BUSINESS MAN TO TAKE CON[illegible] interest in manufacturing business; [illegible] own plant; no mortgage; [illegible] dividends; nets 30 per cent [illegible] great demand for product, local [illegible] established business; $30,000 [illegible] might consider part in good real [illegible] WESTERVELT, 221-222 Merchants' [illegible] Main 2[illegible]

[illegible] SALE—GENERAL MARKET, NEWLY [illegible] very best location in Los An[illegible] a very good business; trade rap[illegible] have first-class fixtures; can[illegible] for the money; excellent chance [illegible] wanting good business; long lease, [illegible] reasons for selling. [illegible] Address D, box 190, [illegible] OFFICE.

[illegible] LITTLE HOTEL, 21 ROOMS; RIGHT [illegible] steam heat; rent $175; sickness; [illegible]

[illegible] downtown, near Fourth and [illegible] cash business, $60 day; cheap [illegible] and fixtures about $2000; here is [illegible] See TRACY, with [illegible] REALTY & INV. CO., [illegible] Broadway 1470.

[illegible] AND SERVICES OF ONE [illegible] business man; no agents [illegible] apply; please do not call un[illegible] the very highest refer[illegible] prepared to devote your time to [illegible] legitimate money-making [illegible] investigation invited. [illegible] Security Bldg. F1725. x22

[illegible] INVESTED IN A POSTAL CARD [illegible] you important information how [illegible] money to bring you 100 per [illegible] in a short time; strictly legiti[illegible] facts can easily [illegible] official reports. S. FOR[illegible] BOX 32, Madison Square, New [illegible]

[illegible] COMPANY OF BANK[illegible] secure [illegible] dividends; small [illegible] very advan[illegible] that's all. [illegible] BOX 7, Riverside, Cal. x20

[illegible] RELIABLE MAN TO TAKE [illegible] years' established ground-floor [illegible] one who can in[illegible] agreeable work, [illegible] I will teach you business. [illegible] experience not necessary; [illegible] monthly as your part. [illegible] W. 7TH ST. x20

[illegible] SALE—MERCHANDISE— [illegible] bargains offered by Los Angeles [illegible] and other stores in the classified [illegible] under above heading. Splendid op[illegible] to practice economy. Specially se[illegible] at cut rates; alphabetically ar[illegible]

[illegible] SALARY AND PART OF [illegible] permanent position; want partner in [illegible] business, duties light and [illegible] only $300 cash required; busi[illegible] thoroughly and pays well the [illegible] Address D, box 1[illegible] TIMES OF[illegible]

[illegible] FURNISHED COMPLETE, CHEAP RENT. [illegible] restaurant man wanted at once; [illegible] hotel as well as trade [illegible] CLOSE, 311 Merchants' Trust x21

[illegible] MANUFACTURING BUSI[illegible] will require about $2000 [illegible] make a big thing; lo[illegible] reason for selling too many [illegible] Address 450 S. BROADWAY. x20

[illegible] PURCHASER FOR HALF IN[illegible] well established manu[illegible] (incorporated.) Buyer to [illegible] office and books. Half in[illegible] part. Inquire J. S. [illegible] W. 2nd st. x20

[illegible] IN GROCERY, FRUIT [illegible] inventory; cash, about [illegible] days paying net clear [illegible] no better corner. See [illegible] Bldg.

[illegible] EXCHANGE—RESTAURANT [illegible] suburban town, 7 miles [illegible] completely equipped; no [illegible] must be sold; price [illegible] Wilcox Bldg. First and [illegible]

[illegible] OFFICE, 521-23 S. SPRING [illegible] and subscriptions left [illegible] street office of The Times [illegible] careful attention as at the [illegible] clerks in attendance.

[illegible] HORSE CORRALS AND [illegible] with lease on large [illegible] low rental and a [illegible] W. N. HOLWAY, [illegible]

[illegible] GROCERY STORE, IN BEST [illegible] location, doing a [illegible] is a money-maker and [illegible] Address D, box [illegible]

[illegible] RESTAURANT, [illegible] license; a [illegible] days only. J. H. [illegible] or Phone Main 5231, Los [illegible]

[illegible] ROOMING-HOUSE, 1 BLOCK [illegible] now paying big in[illegible] splendid opportunity. Ad[illegible] TIMES BRANCH OFFICE. 20

[illegible] A FEW MORE [illegible] company, close [illegible] this is no [illegible] x20

[illegible] ICE CREAM PARLOR [illegible] beach resort [illegible]

[illegible] MERCHANDISE STORE [illegible]

BUSINESS CHANCES—
For Sale.

FOR SALE—MEAT MARKET, VERY CHEAP if sold at once; good fixtures; good cash business. 'PHONE 23758. 20

FOR SALE—DRUG STORE. IF YOU ARE looking for a first-class store, close in, clean stock. Price right. Call A3442. 22

SAN DIEGO SALOON, PARTICULARS AND photo at COAST REALTY, 129½ S. Spring. 20

FOR SALE—TAILORING BUSINESS, CENTRAL location; fine fixtures; price reasonable. Address D, box 117, TIMES OFFICE. 20

FOR SALE—CHEAP, BATH HOUSE, TEN bathrooms. 527 E. FIRST ST. 20

BUSINESS CHANCES—
Wanted and Miscellaneous.

WANTED—FLORIST OR NURSERY BUSINESS to rent or purchase, by man with life experience, or would take partnership; not necessary for partner to be competent, as advertiser thoroughly understands business. Address D, box 189, TIMES OFFICE. 22

BUSINESS MAN OF LONG EXPERIENCE will invest with services in lucrative wholesale or manufacturing business. Address with full particulars, D, box 53, TIMES OFFICE. 22

WANTED—TO BUY GOOD LAUNDRY DOING business from $150 to $400, by the week; I am not agent. Address C, box 163, TIMES OFFICE. 21

DO YOU WANT A QUICK SALE OF YOUR business? Money talks. Call at once. 516 GROSSE BLDG. 21

SWAPS—
All Sorts, Big and Little.

FOR EXCHANGE—AN EQUITY OF $800 AND mortgage of $1200 in five-room furnished house at Long Beach; lot 50x150, half block from American avenue; will trade for furniture, piano or rooming house; may take eastern. House is ready to move into; completely furnished. What have you to trade? I exchange anything, everything, anywhere. Come and see me. JAS. C. ANDERSON, 203 Laughlin Bldg. 'Phone Main 2610. 20

FOR EXCHANGE—TODAY, HOUSE, PICO Heights, $3500; want lots, diamonds or rooming-house. Trade $6000 clear ranch at Corcoran, near the million-dollar beet factory; want home L. A. Trade $6500 first mortgage; want home, L. A. Trade 2 houses, Denver, $4000 and $5000; want California. Will trade trust deeds and property; want 2-story residence, $4000 to $5000; will assume. 314 CITIZENS' NAT'L BANK BLDG. 20

FOR EXCHANGE—OR SALE—FURNITURE of 6-room modern cottage; cheap rent; large garden and chicken yard; want camp outfit; horse, buggy, harness or what? Address 120 E. 17TH ST. 20

FOR EXCHANGE—LADY WANTS GOOD building lots or small acreage, part payment good mining stock, local company, balance cash. Address D, box 144, TIMES OFFICE. •

FOR EXCHANGE—WHAT HAVE YOU TO exchange for paints and wall paper, or work? Tel. West 3603, 1817 S. BONNIE BRAE. x27

FOR EXCHANGE — AUTO RUNABOUT Jewel with top; good condition; want lot or other property. OWNER, Home phone 21667. 20

MONEY TO LOAN—
In Sums to Suit.

TO LOAN — MONEY ON FURNITURE, pianos, diamonds, insurance policies and chattels; lowest rates in the city; long time for repayment; no delay or publicity; bank references. GEM LOAN CO., 452½ S. Broadway. Phone F3236. x*

WE WILL BUY MORTGAGES THAT ARE a first lien on approved property. Let us know if you are needing money. Any size from $200 to $25,000. THE JOHN M. C. MARBLE CO., H. W. Hellman Bldg. x*

TO LOAN — GOING TO BUILD? SEE WATSON. I make straight building loans, generous ones, at lowest rates of interest. Labor and building material will never be cheaper than now. Phone A2790. WATSON, 322 L. A. Trust Bldg. x20

MONEY LOANED ON DIAMONDS, WATCHES, jewelry. We loan you more money, less interest, hold your goods longer than any one. Tickets issued. LEE BROS., 508 S. Main st. •

MONEY LOANED SALARIED PEOPLE without security; notes bought; loans on stocks, bonds and warrants. TRADERS' EXCHANGE, 231 Bryson Bldg. Phone Main 4976.

MONEY LOANED TO SALARIED PEOPLE, also on PIANOS and FURNITURE. Business confidential. GREAT WESTERN INVESTMENT CO., Inc., 512 Grosse Bldg., cor. Sixth and Spring. Main 4928, F2848. x*

TO LOAN—DIRECT, ANY AMOUNT, CURRENT rates, city improved, unimproved or building loans; give location and will inspect at once. Address D, box 135, TIMES OFFICE. Ring 19806, after 6 p.m.

MONEY LOANED SALARIED PEOPLE AND others without security; easiest payments; offices in 63 principal cities. Save yourself money by getting my terms first. D. H. TOLMAN, 420 Mason Bldg., Broadway and 4th. •

TO LOAN—MONEY ON DIAMONDS AND jewelry. We will give you more money, hold your goods longer and charge less interest; bank references. R. K. MUSSER, 412 O. T. Johnson Bldg. x*

PRIVATE MONEY, 6 AND 7 PER CENT., on city or country property; straight and installment building loans. LOCKHART & SON, 601 H. W. Hellman Bldg. A7552; Main 1420. x21

MONEY TO LOAN— $200 to $250,000 to loan on real estate and other good securities at current rates. Established 1886. LEE A. M'CONNELL & CO., 311-312 Douglas Bldg.

MONEY TO LOAN—SALARIES AND NOTES of reliable employees bought and payments received in weekly or monthly installments. STAR LOAN CO., 511 O. T. Johnson Bldg. x*

MONEY TO LOAN ON REAL ESTATE; NO commission charged; immediate appraisements. CLEVELAND & CLEVELAND, 605 H. W. Hellman Bldg. A2450; Main 5390. x*

TO LOAN—$50 AND UP ON REAL ESTATE, first or second mortgage, 3 to 6 months; money same day; no commission. H. M. CORLETTE, 201 Security Bldg.

TO LOAN—WE HAVE MONEY TO LOAN ON real estate, 7 and 8 per cent.; no charge for drawing papers. O. L. STEVENS & CO., 505 Mason Bldg. F7900; Main 3915. x*

TO LOAN—WE HAVE MONEY TO LOAN in sums to suit, at 7 and 8 per cent. net. E. B. VAN HORNE & CO., A9185, Main 952. 506-509 Grant Bldg. x*

TO LOAN—I HAVE AN EVEN $6000; ALSO an even $7000 to loan on first mortgage; prefer something west or southwest. A2790. WATSON, 322 L. A. Trust Bldg. x20

TO LOAN—MONEY TO LOAN, $1000 AND $700, 7 and 8 per cent. No commission charged. Address D, box 112, TIMES OFFICE. 22

F. G. WOOD LOANS MONEY ON FURNITURE, pianos, stock, etc., terms to suit, at lowest rates in city. No removals. Confidential. 426 S. SPRING ST., room 507. 21

I HAVE $4000 WHICH I WILL LOAN IN sums of $500 and up for building. E. B. HARRIS, "Builder," 1226 Leighton avenue. Phone 72383. x*

I CAN FURNISH READY MONEY FOR loans of any amount up to $200,000. For quick service call 10567, or Main 3770. APARTMENT 303A, The Frontenac. 20

I HAVE A PARTY WITH $8000, WISHES to lend on gilt-edge mortgages; no agent need to apply. Address D, box 145, TIMES OFFICE. 22

POSITIVELY THE LOWEST INTEREST rates for desirable salaried loans. W. J. RANKIN, 304 H. W. Hellman Bldg. A1319; Main 5980.

R. W. POINDEXTER, 409 WILCOX BLDG., loans money on real estate, large or small amounts. Building loans a specialty. •

I HAVE $22,000 TO LOAN AT 6 OR 7 PER cent., on city or suburban real estate; will divide in any amounts. Address 1321 W. FIFTH. 'Phone E1487. 20

MONEY TO LOAN—$500 TO $20,000 TO LOAN on city property at current rates. A. C. WIER, 'phone F5094, 809 Security Bldg. x*

TO LOAN—SALARIED PEOPLE; NO RED tape, without security; confidential. WEST COAST EXCHANGE, 419 Henne Bldg. 20

TO LOAN—MONEY LOANED ON FURNITURE, PIANOS, DIAMONDS AND OTHER COLLATERAL. 216 HENNE BLDG. •

TO LOAN—ROBT. L. COUTS, 711 H. W. Hellman Bldg., loans money, city or country; also building loans. •

TO LOAN—MONEY, ON FIRST AND SECOND mortgage; no delay. CHASE, 601 Merchants' Trust Bldg. A1185. •

TO LOAN—I HAVE $1150 TO LOAN ON LOS Angeles improved real estate. Address D, box 192, TIMES OFFICE. 20

TO LOAN—$10,000; MUST BE A NO. 1 SECURITY; no commission. Inquire ROOM 416, American National Bank Bldg.

PRIVATE MONEY, NO RED TAPE. ANY amount on good security. M. M. DAVISON & SON, 204-5 Wilcox Bldg.

FARNSWORTH BROS. MAKE LOANS ON real estate, 215 LISSNER BLDG., 524 S. Spring st. F1289. x*

MONEY TO LOAN—SUMS TO SUIT. CURRENT rates. Dwight & McKinley, 432 Bradbury Bldg. x*

TO LOAN—$15,000 TO LOAN ON CLOSE IN income property at 6 per cent. G. ELDRED, 624 W. 10th. x*

MONEY TO LOAN—ON REAL ESTATE. TRUE & MINER, 505-6-7 H. W. Hellman Bldg. x*

MONEY TO LOAN—$250,000 TO LOAN AT current rates. L. L. BOWEN, 519 Fay Bldg. 21

TO LOAN—MONEY TO LOAN, $1450, 7 PER cent., private without any commission. Address D, box 111, TIMES OFFICE. 22

MONEY LOANED, CONTRACTS AND MORTGAGES bought. A. McCALL, 314 Bullard Bldg. •

SALARY LOANS—LOWEST RATES; CONFIDENTIAL. NEWTON, 705 O. T. Johnson Bldg. x*

UNION LOAN CO., 114 S. SPRING, RM. 1, Diamonds, etc., 1 per cent. Est. 1890.

$500 TO LEND. ALSO $250, $750 TO BUILD.

MONEY TO LOAN—
In Sums to Suit.

THE KEY TO SUCCESS IS READY MONEY.

We have it, and will loan it to you at a reasonable rate quickly, and without publicity on your FURNITURE, PIANO, HORSES, WAGON or other personal property, without removing them from your possession.

Time as long as needed, with the option of paying before due and stopping the interest. Amounts from $10 upward.

Businesslike treatment and reasonable terms assured to all.

See us if you need any money, and we will convince you that our methods are right. 8 a.m. to 6 p.m.

FIDELITY LOAN CO., 329 MASON BLDG., S.E. corner Fourth and Broadway. Phones F7421; Broadway 5171. •

MONEY LOANED ON SALARY. 1 TO 5 PER CENT.—1 TO 3 PER CENT. ON DIAMONDS, JEWELRY, FURNITURE, PIANOS, LIVE STOCK, ANY GOOD SECURITY. REASONS WHY: ESTABLISHED NINE YEARS. DIAMONDS AND JEWELRY ARE SAFE WITH US. LOWEST RATES OF INTEREST—2 TO 3 PER CENT. LOWER THAN OTHERS. DIAMONDS AND JEWELRY KEPT IN BANK SAFE DEPOSIT VAULT. BUSINESS STRICTLY CONFIDENTIAL. DON'T PAY HIGH INTEREST. WHEN YOU CAN GET IT FOR LESS. BANK REFERENCES. KUSEL, 107-108 STIMSON BLDG., THIRD & SPRING. x*

$1,000,000 TO LOAN ON REAL ESTATE. 5 to 7 per cent. net interest. No delays. No red tape. Any sum desired. Large and small city loans a specialty. Ranch loans solicited. Cash loans made to complete buildings. Cash for mortgages and deeds of trust. Bank stocks bought. WE MAKE STRAIGHT BUILDING LOANS. 6 per cent. on A1 business property. 7 per cent. on A1 residence property. 8 per cent. on 2nd grade residence property. References — Title Insurance & Trust Co., Title Guarantee & Trust Co., Los Angeles Abstract & Trust Co., First National Bank, American National Bank. MATTHEWS & MATTHEWS. The Leading Mortgage Loan Brokers. 305 Douglas Bldg., cor. Third and Spring. x*

TO LOAN—MONEY—OUR RATES— for loans on furniture, piano, storage receipts, salaries, diamonds, etc., are the lowest ever offered. The following payments pay both interest and principal.
On $25 pay us 60c.
On $50 pay us $1.70.
On $100 pay us $3.10.
Other amounts in proportion.
No other charges. Nothing deducted from the loan. Special rebates for advance payments. Suburban loans made.
Information cheerfully given. All business strictly confidential. Private interview rooms.
GERMAN-AMERICAN LOAN CO., 701-702 Delta Bldg., 426 S. Spring st. Open 8 a.m. to 6 p.m. •

MONEY TO LOAN—$250,000 ON FIRST MORTGAGES ON CITY OR COUNTRY PROPERTY, IN LARGE OR SMALL AMOUNTS, AT CURRENT RATES OF INTEREST. NO CHARGES FOR APPRAISING PROPERTY OR DRAWING PAPERS. PROMPT ATTENTION GIVEN TO ALL APPLICATIONS. GEORGE H. COFFIN & SON, ESTABLISHED 1886. SUITE 506, SECURITY BLDG. F7727; MAIN 5585. x*

MONEY TO LOAN— $200 TO $100,000, ON CITY OR COUNTRY PROPERTY, VACANT OR IMPROVED. RESIDENCE LOANS WANTED. RANCH LOANS SOLICITED. MORTGAGES PURCHASED. APPLY TO MR. KELLY, LOAN DEPT., ROBERT MARSH & CO., SECURITY BLDG., 140 WEST 5TH ST. HOME 10175. MAIN 5043. x*

QUICK LOAN ON FURNITURE, PIANOS, etc. Also short loans on real estate without brokerage fee; no publicity; goods remain in your possession; money ready same day; easy terms; all the time you want or can be repaid as convenient, reducing interest accordingly. It pays to deal with a reliable firm; 13 years established. CLARK & CO., 301 Security Bldg., 530 S. Spring st. Phone F7154 or Main 6002.

TO LOAN—4 PER CENT. MONEY; 6 PER CENT MONEY.

Why not give me your loan? Give your business to a live broker, one that you can depend on. I have plenty of money to loan in sums to suit, on real estate, and make ranch loans my specialty. Mortgages, contracts and trust deeds bought. DOLPH T. MITCHELL, 430 Citizens' Nat'l Bank Bldg. x*

QUICK LOANS— QUICK LOANS. STRICTLY TO SALARIED PEOPLE. LOWEST RATES; EASIEST TERMS. YOUR EMPLOYER NEVER KNOWS. GET READY CASH IN YOUR POCKET FOR VACATIONS. THE STATE LOAN CO., 611-612 Grosse Bldg., Sixth and Spring sts. Open 8:30 to 6 p.m. Also open Monday, Wednesday and Saturday evenings till 8 p.m. x*

SALARY LOANS. SALARY LOANS. NO INDORSER. NO SECURITY. NO PUBLICITY. ENTIRELY NEW SYSTEM AND LOWEST RATES IN THE CITY. GET OTHERS' RATES, THEN SEE US. THE NATIONAL LOAN CO., 519-520 Bryson Block, Second and Spring sts. Open 8:30 to 6 p.m. Also open Monday, Wednesday and Saturday evenings till 8 p.m. x*

MONEY TO LOAN— $2500 TO $250,000. ON CITY OR COUNTRY PROPERTY AT CURRENT RATES. WRIGHT & CALLENDER COMPANY, 403 S. HILL ST. x*

WE BUY NOTES, MORTGAGES, TRUST deeds, contracts issued for sale of real estate, etc. We pay all expenses of transfer including cost of certificates. We invest our own funds and can furnish money immediately. Money to loan, secured by either first or second mortgage. NOURSE & COMPANY, 202-204 L. A. Trust Bldg. Telephones- A7540; Broadway 1811.

MONEY TO LOAN ON IMPROVED AND UNIMPROVED REAL ESTATE.

BUILDING LOANS IN THE SOUTHWEST AND WILSHIRE DISTRICTS. MR. KOS, 408 UNION TRUST BLDG. F3580. BROADWAY 1734. x*

MONEY TO LOAN ON APPROVED PROPERTY. $200 to $25,000. Make application direct with us; it saves time and expense. THE JOHN M. C. MARBLE CO., H. W. Hellman Bldg. x*

LOANS—ON HORSES, VEHICLES, CATTLE, pianos, household goods, all kinds of security; left in your possession; LOW RATES. Confidential and courteous treatment. Money same day. Straight or installment plan. U. S. LOAN CO., 720 MASON OPERAHOUSE, 127 S BROADWAY. x*

DIAMONDS, JEWELRY, REAL ESTATE and Collateral Loans. Bona fide patrons can borrow from us at low rates. Your goods put under seal if desired. Bank references and courteous treatment. AMERICAN MORTGAGE COMPANY, 705 Security Bldg., opp. Hotel Alexandria, Fifth and Spring sts., Los Angeles, Cal. x*

$500,000 TO LOAN ON CHATTELS. WATSON'S QUICK LOANS. Generous loans on furniture, pianos, live stock, diamonds, real estate contracts, personal property; easy terms; confidential. Phone A2790. WATSON, 322 L. A. Trust Bldg. x*

TO LOAN— $250,000. MOYER & GILBERT, 422 FROST BLDG. CITY LOANS. RANCH LOANS. LOWEST RATES. PROMPT ATTENTION. HOME A3837. MAIN 5424. •

QUICK LOANS, FURNITURE, PIANOS, live stock, diamonds, life insurance, etc., also short loans on real estate, first or second mortgage, contracts, etc.; money same day; no commission; business confidential. PACIFIC LOAN CO., 402 Trust Bldg., corner 2nd and Spring. Phones A7750; Main 3616. x*

WE MAKE A 60 PER CENT. BUILDING loan and are practical builders. MILWAUKEE BUILDING CO., MILWAUKEE BUILDING CO., MILWAUKEE BUILDING CO., 316 Wright & Callender Bldg. 'Phones—10751, Main 3775. •

$800,000 TO LOAN ON REAL ESTATE. Quick loans. Any sum desired. No red tape. Lowest rates of interest. Prompt appraisement. We draw all papers. Building loans a specialty. Phone A2790. WATSON, 322 L. A. Trust Bldg. x*

WE MAKE SHORT TIME LOANS SECURED by first and second mortgage on real estate. Our rates are low, our terms are liberal. Can furnish money within 24 hours. NOURSE & CO., 202-204 Los Angeles Trust Bldg. Telephones A7540; Broadway 1811. x*

MONEY TO LOAN AT LOW RATES ON improved city property or for building, on easy terms of payment. Loans can be paid off at any time without extra cost. STATE MUTUAL BUILDING & LOAN ASSOCIATION, 228 S. Spring st.

MONEY LOANED ON FIRST AND SECOND mortgages, contracts, diamonds, life insurance; lowest rates. MECHANICS' LOAN CO., 436 Bradbury Bldg. A6870, Main 8219. x*

MONEY TO LOAN—ANY AMOUNT, $100 TO $10,000. See us. CONWAY & GLEASNER, 405-7 Laughlin Bldg. x*

MONEY WANTED—
On Collaterals.

WANTED — TODAY FROM PRINCIPALS, $900, 2 years, 9 per cent. net, on fine lot [illegible] BROADWAY 3622. 20

MONEY WANTED—
On Collaterals.

WANTED—MONEY ON FIRST MORTGAGES. $1000—3 years, 8 per cent. net; lot 40x135 on Loosmore st. near Cypress ave., on Eagle Rock Valley car line, just at city limits, with fine new bungalow; value $2000.

$1200—3 years, 7 per cent. net, on lot 40x150 on S. Flower st. near 37th st., with 5-room house; fine place; value $2500.

$1250—3 years, 8 per cent. net, on lot 50x140 on Coronado st., between Bellevue ave. and Temple st., value $900; improved with new 5-room modern cottage, value $1600; total value, $2500.

$1250—3 years, 8 per cent. net, on corner lot 50x175 at Delta Station on Strawberry Park car line, improved with an 8-room modern residence; total value, $3000.

$1200—3 years, 8 per cent. net, on lot 40x135 on Loosmore st. near Cypress ave., on Eagle Rock Valley car line at city limits, with exquisite bungalow; value $2750.

$1500—3 years, 7 per cent. net, on lot 35x135 on south side of E. 43d st., east of Maple ave., with beautiful 5-room bungalow, hardwood floors; everything modern; value $3000.

$1500—3 years, 8 per cent. net, lot with 50 feet frontage on 50th st., between Figueroa and Hoover sts., with swell bungalow; value $3000.

$1500—3 years, 8 per cent. net, on lot 50 feet frontage north side of 49th Place, between Figueroa and Hoover sts., value $1000; improved with a 5-room bungalow of exquisite design and finish, value $2000; total value $3000. We have nine of these loans left.

$1500—3 years, 7 per cent., on lot 40x170, 53d street, near Vermont avenue, value $1000; improved with fine bungalow, value $2500; total value $3500.

$1500—3 years, 8 per cent. net, on lot 50x200 on Dryden ave., near Louise st., in Glendale, near Casa Verdugo, value $800; improved with 5-room modern bungalow of fine design and construction, value $2200; total value, $3000.

$1500—3 years, 8 per cent. net, on lot 55x125 on Santa Rosa Place, in beautiful Florencita Park, value $1000; improved with new modern 6-room bungalow, value $2000; total value, $3000. Occupied by owner.

$1800—3 years, 8 per cent. net, on lot 45x128 on 48th st., near Normandie ave., value $1500; improved with new modern 6-room, story-and-half cottage, value $2250; total value, $3750.

$2700—3 years, 8 per cent., on an unimproved lot 50x150 on the northwest corner of Washington st. and Fourth ave.; value $6000.

$4000—3 years, 7 per cent., on 80 acres fine alfalfa land immediately adjoining Chino ranch; plenty water; value, $12,000.

$4000—3 years, 8 per cent. net, on lot 50x134 at corner of Long Beach ave. and 39th st., value $4000; improved with one-story building containing 2 stores, and with a new modern bungalow; value of improvements, $4000; total value, $8000.

MATTHEWS & MATTHEWS. The Leading Mortgage Loan Brokers, 305 Douglas Bldg., cor. Third and Spring. x20

WANTED—MONEY TODAY, SECURITY IS gilt-edge. Will sell $1600 trust deed on improved property for $1500 cash.
$4000—at 8 per cent., on $10,000 residence.
$1500—at 8 per cent., on $11,000 residence.
$2000—at 8 per cent., on $5000 property.
$350—at 12 per cent., on lot, value $1500.
$1250—chattel mortgage at a big discount.
$200—at 3 per cent. monthly, on good stocks.
314 CITIZENS' NAT'L BANK BLDG. 20

WANTED—TO BORROW, $7500 ON GOOD industrial acreage. Value $16,500. Will pay 7 per cent. for three years. 832 SECURITY BLDG. Phones F3577; Broadway 1223. x20

WANTED—MONEY. "The best security on Earth is the earth itself." Personally inspected securities, 20 years' knowledge of local values; entire transaction handled by responsible Title Co. F. A. PATTEE, 630 Grant Bldg. Main 3831; A2993. •

WANTED—MONEY— Wanted to borrow $4500 on 14-year-old navel orange grove, with fine buildings, all in good condition; orchard in first-class condition, within 18 miles of this city; principals only need answer. GEO. E. HART & CO., 517 Grosse Bldg. Main 1750. •

WANTED—MONEY. I have some gilt-edged guaranteed mortgages —amounts from $100 to $3000—which will net you 18 per cent. per annum, payable monthly; don't you think that better than savings bank interest? See me promptly. WATSON, 322 L. A. Trust Bldg. Phone A2790. x20

WANTED—$5500, 3 YEARS, 7 PER CENT., to be secured by first mortgage on 2-story brick building, to cost $8500; lot alone worth $3000; income $150 per month. For full particulars see A. T. JERGINS & CO., 400 H. W. Hellman Bldg. x20

WANTED — LOAN, TODAY, SECURITY guaranteed; gilt edge, $2000, for seven months, at 2½ per cent. monthly, on $5500 security; commission $100. 314 CITIZENS' NATIONAL BANK BLDG. 20

WANTED—MONEY TO LOAN— We have some dandy applications on first-class real estate security. Call in or 'phone WILLIAMS LAND & LOAN CO., 616 Grant Bldg. A2363, Main 2831. x*

WANTED — LOAN TODAY, $1750 FOR 7 months at 3 per cent. monthly, on $3000 city improved property, trust deed, commission $50. 314 CITIZENS' NATIONAL BANK BLDG. 20

WANTED—TO BORROW $3500 ON 20-ACRE ranch located 14 miles from city, worth $10,000; good improvements; will pay 8 per cent. See MR. DeWITT, 1506 Winfield st. Tel. F3142. x20

WANTED—FROM PRINCIPALS ONLY, loan of $2750 for two or three years, on 12-room house and four lots in South Pasadena. H. W. KRUCKEBERG, 123 S. Los Angeles st. 21

WANTED—TODAY, $1500 FIRST MORTGAGE, high-class, valuable Fresno real estate. Those having cash ready and meaning business see me. ROOM 200, 224 S. Spring st. 20

WANTED—$9000, FIVE YEARS, ON 400 acres ranch, private money, first mortgage or trust deed. State interest and terms. Address D, box 191, TIMES OFFICE. 22

WANTED—$1250 ON MODERN NEWLY completed bungalow in the southwest, 7 per cent., 3 years. Commission to agents. A4529; MAIN 2009. x22

WANTED—A LOAN OF $2000 ON $5803 worth of chattels, for 4 years; interest 12 per cent. per annum. After 9 'phone A5603. 20

WANTED—TO BORROW $1500 AND $2000 ON S.W. property, by established Broadway business man; 7 per cent. Address D., box 165, TIMES OFFICE. x*

WANTED—MONEY. I CAN LOAN YOUR money at current rates. L. L. BOWEN, 519 Fay Bldg. 21

WANTED—TO BORROW, FROM $5000 TO $10,000; on gilt-edged unincumbered real estate. Address D, box 40, TIMES OFFICE. x24

WANTED—$2500 ON GOOD REAL ESTATE security; good rate of interest for quick loan. Inquire 402 GRANT BLDG. 25

STOCKS AND BONDS—
And Mortgages.

EDWARD MACDERMOTT'S SPECIALS— Will sell subject to prior sale.
500 Tom Reed, $1.35½.
5000 Clara Cons., $1.53.
25,000 Desert Chief, .03¼.
4000 Columbia Gold and Silver, .02½.
10,000 29 Palms Consolidated for $9.00.
10,000 Lucile Gold & Copper for $53.00.
10,000 Goldfield Hub; want bid.
10,000 Arizona Bouse Copper, .11.
5000 Bisbee West Copper, .01½.
3000 Mono M. & M., .01¾.
5000 Mexico M. Ref. & Explor.; want bid.
1000 Whittier Cons. Oil, .03¼.
And hundreds of others.
Try me before buying or selling.
I may save you money.
EDWARD MACDERMOTT, 114 S. Broadway. 'Phone A8243, Res. 21198. 20

WE WILL SELL—
2000 Butte Creek Dredging, special bargain. This stock can show mint returns. It is absolutely the one best buy.
1500 Pick and Drill, 16c.
2000 Copper Creek, bid.
WE WILL BUY.
Disappearing Bed.
10 Security Savings Bank.
1000 Parallel.
HALDEMAN & CO., 1013-1014 Union Trust Bldg. Phones Home F1647; Broadway 1866. 20

WANTED—400 SHARES JOHNNIE CONSOLIDATED G. M. Co., (old company) will pay $4 for same. Will sell 1000 to 5000 Eldorado Consolidated Mines at 2c; 1000 Central Oil at $1.30; 1000 Crown Point Globe at 5c. 308 UNION TRUST BLDG. 20

WE WILL BUY MORTGAGES THAT ARE a first lien on approved property. Let us know if you are needing money. Any size from $200 to $25,000. THE JOHN M. C. MARBLE CO., H. W. Hellman Bldg. x*

HAVE $25,000 TO INVEST IN L. A. INVESTMENT CO. stock at $2.70, Globe Savings Bank at $116, or any good bank stock. Will sell L. A. Investment Co. at $3. G. F., care GLOBE SAVINGS BANK. x20

WILL TRADE THREE HUNDRED THOUSAND shares Mexican Mining stock for real estate, automobile or Western Consolidated Oil Co. stock. Address D, box 180, TIMES OFFICE. 21

$250 WILL BUY 1000 SHARES INDUSTRIAL stock; will pay 100 per cent. profit in 30 days, invite investigation. Address C, box 201, TIMES BRANCH OFFICE. 20

WILL TRADE CLEAR REAL ESTATE FOR Western Consolidated Oil Company stock; you must trade by Saturday. Address D, box 183, TIMES OFFICE. 21

WILL TRADE WESTERN CONSOLIDATED Oil Co. stock for first-class automobile. Must be taken at once. Address D, box 182, TIMES OFFICE. 21

WANTED — WESTERN CONSOLIDATED Oil stock; state amount and lowest cash price. Address D, box 184, TIMES OFFICE. 21

FOR SALE—200 SHARES "SPRING TIRE" stock at bargain. Address owner, CARROLL T. HICKEY, 385 California st., San Francisco. 24

WILL PAY CASH FOR WESTERN CONSOLIDATED Oil stock; will buy any amount. Address D, box 186, TIMES OFFICE. 21

WANTED—WILL TRADE NEWPORT BAY Oil share for share Western Consolidated Oil. Address D, box 181, TIMES OFFICE. 21

FOR SALE—WESTERN CONSOLIDATED Oil Co. stock; make best cash offer. Address D, box 185, TIMES OFFICE. 21

STOCKS AND BONDS—
And Mortgages.

STOCKHOLDERS OF THE WESTERN CONSOLIDATED OIL COMPANY AND OTHERS. TAKE NOTICE. We are going to hold the offer of stock in the Western Consolidated Oil Company open at ten cents per share up to and including the 21st of August. The price thereafter will be fifteen cents per share. This advance is made upon the good reports received from our drillers in the field, where our drilling operations are going on with all dispatch. We are operating on 230 acres at Bullard, near Fresno, Cal., at a one-eighth royalty. All money received is going into the actual development of our property. No salaries are being paid except to drillers and assistants. We expect to finish our first well within ninety days. Maps and samples of oil are at our office, where we would be pleased to have you call, or we will mail you full particulars on request. By order of Board of Directors. WESTERN CONSOLIDATED OIL COMPANY, 321-322-323 I. W. Hellman Bldg., Fourth and Main Sts. Home F5443; Sunset Broadway 4162. x*

THINGS ON WHEELS—
All Sorts.

AUTOMOBILES.

NOTICE— OUT OF TOWN BUYERS.

We must move some of our surplus stock.

We are jammed full of good cars at low prices.

SACRIFICE THE FOLLOWING.

3 Buicks.
3 White steamers.
3 Oldsmobiles.
3 Queens.
3 Haynes.
4 Thomas Flyers.
2 Pope-Toledos.

ALSO Autocars, Stevens, Oldsmobiles, Ramblers, Elmores, Franklins, Locomobiles, Thomas-Detroits, Reos, Tourists.

CUT PRICES. ALL BARGAINS.

THE LIVE ONES.

MANHATTAN AUTO & PARAOPLANE CO., 1216-18 S. Olive st. x21

FOR SALE—110 E. 3RD ST., ANGELUS Garage. One 1909 Baby Oldsmobile, 5 passenger, 4-cylinder, magneto and top, A1 shape; was bought April 23, run 3000 miles. Must go for $975. Phone A2515. One Orient roadster, 4-cylinder, just right, $450. One Jackson roadster, $665. One Aerocar roadster, $850. Come and see us. 20

FOR SALE— Oldsmobile, model A., 36-40-H.P., equipped with $125 top, speedometer, folding glass front, fender, extra casing, tubes and full set of tools. Car in excellent condition; cost $3000. Call on MR. SPURR, 336 Bradbury Bldg., tomorrow between 8:30 and 10 a.m. and secure best bargain in the city for $1250. x*

FOR EXCHANGE—A 7 PER CENT. JUDGMENT lien of $1100 against the estate of Allen G. Thurman, Columbus, O.; solvent; appraised at $180,000, and under process of settlement; judgment does not outlaw and will be paid in full; want good automobile in even exchange. Address OWNER, 514 Oro st., city. 22

FOR SALE—ALMOST NEW $2200 BAKER Electric Automobile, in excellent condition. Any woman or child can handle; or will exchange for good gasoline car of equal value. Have moved into country reason for selling. W. B. AMES, City and County Bank, 2nd and Spring sts., Los Angeles. x*

WE WANT TO BUY FOR SPOT CASH 50 good cars of various makes. They must positively be in A-1 condition and the price right. The Live Ones. MANHATTAN AUTO AND PARAOPLANE CO., 1216-18 S. Olive st. x22

SNAP FOR PHYSICIAN. Autocar, 12 H.P., lots of power, tires all good, engine and gears perfect. Bring in your expert and buy it. Must be sold. MANHATTAN AUTO & PARAOPLANE CO., 1216-18 S. Olive st. x21

BUICK—THREE 2-CYLINDER, 22 H.P. cars, repainted and thoroughly overhauled, all in thorough guaranteed condition and away down for quick cash. Come in and see same. We can save you money. MANHATTAN AUTO & PAROPLANE CO., 1216-18 S. Olive st. x21

FOR SALE—CHEAP, MUST HAVE MONEY, 1909 American 70 horse power, seven-passenger touring car, absolutely fully equipped; better than new; have two, must sell one; bargain. 1416 W. 11TH ST. Home 52391. 21

FOR SALE—60 H.P., 7-PASSENGER THOMAS Flyer automobile, in excellent condition. Has never been in repair shop; or will exchange for good roadster of equal value. Address W. B. AMES, City and County Bank, 2nd and Spring sts., Los Angeles. x*

FOR SALE— 1909 BRUSH DEMONSTRATOR, In perfect order, $500. No further use for it as latest model runabouts have arrived. Y. R. DEL VALLE, agent, 130 E. 9th st. x27

FOR SALE—'09 CHALMERS, 30, 5-PASSENGER; demonstrator, Bosch magneto, top, speedometer, extra tire and tubes; run 8000 miles; fine power; looks good as new. MONROVIA GARAGE, Monrovia, Cal. 'Phone 27. x22

FOR SALE—'09 FORD RUNABOUT; TOP, speedometer, magneto, rumble seat; guaranteed in first-class condition. The best little car in the city for the money; hurry or you will be too late. MANHATTAN AUTO & PARAOPLANE CO., 1216-18 S. Olive.

FRANKLIN 4-CYLINDER, TOP; TIRES nearly new; just overhauled and refinished; price for quick action, $425. MANHATTAN AUTO & PARAOPLANE CO., 1216-18 S. Olive st. x21

GOOD 4-CYLINDER CAR; NOT OLDER 1906 model; exchange for new modern 5-room bungalow; equity $2000; mortgage $1000; Boyle Heights. Address D, box 137, TIMES OFFICE. 22

WANTED—GOOD 4 OR 6-CYLINDER HIGH-class Roadster; must be in perfect order. Reasonable price, spot cash. MANHATTAN AUTO & PARAOPLANE CO., 1216-18 S. Olive st. x20

'09, E. M. F. 30-H.P., FIVE-PASSENGER Touring car; any hill on the high. Price right. Act quick. Be quick. MANHATTAN AUTO & PARAOPLANE CO., 1216-18 S. Olive st. x20

GENTLEMAN GOING EAST WILL SELL his Pope-Waverly, which is in first-class condition, for $500 cash, if taken at once. HOME 25, SUNSET 68, or 425 Oakland ave., Pasadena. x21

AUTOMOBILE FOR SALE — 1909 WHITE steamer, first-class condition; has only been used for boulevard driving; will sell for cash or part cash and real estate. Inquire at 404 PACIFIC ELECTRIC BLDG. x*

WANTED—GOOD 4-CYLINDER CAR ABOUT $300; not more; must be fairly late model. Send me full particulars and lowest cash price. Address C, box 174, TIMES OFFICE. x22

FOR SALE—FINE '08 60-H.P. THOMAS Flyer; in perfect condition; only run 1000 miles; owner sick and unable to use it. Apply 2601 OCEAN VIEW AVE. 'Phone 51096. 21

WILL BUILD GARAGE AT SOUTH PASADENA to suit tenant, on business corner; city has no garage now; reasonable rent. Address D, box 196, TIMES OFFICE. 23

FOR SALE—KNOX SINGLE CYLINDER, 14 H.P. auto, seats four; good condition; two new tires; price $175 to sell quick. Address D, box 132, TIMES OFFICE. 20

WANTED—4-CYLINDER CAR TO $1600; AS first payment on elegant new 6-room bungalow, hardwood floors, built-in clock; writing desk. CRAIG, 311 Laughlin Bldg. x20

FOR SALE—7-PASSENGER, 16-4 WINTON automobile, fully equipped and in perfect condition at a reasonable price. Call 260 S. BROADWAY. A5679. 22

WANTED—AUTO ABOUT $300; MUST BE a bargain for real money. Address with full description and price. M. PECK, 1876 W. 36th st. x22

HAVE ONE ACRE LOT WORTH $1250; WILL exchange for good five or seven-passenger machine. Deal with owners. Address 1732 ROOSEVELT AVE. Phone 72682. •

FOR EXCHANGE — LOT IN VENICE, OR Ocean Park for runabout or roadster; late model. W. C. JONES, Westminster Apts., Venice. 20

OLDSMOBILE ROADSTER, RUMBLE SEAT at a give-away price. Enough said. MANHATTAN AUTO & PARAOPLANE CO., 1216-18 S. Olive st. x20

CASH PAID FOR SLIGHTLY USED CARS. Bring them in, but be quick about it. Get the money. The Live Ones, 1216-18 S. OLIVE ST. x20

FOR SALE—A BARGAIN IN 4-CYLINDER Olds, magneto, 5 lamps, top; only 4 months old. Best of shape; $1000 cash. ANGELUS GARAGE, 110 E. 3rd. Phone A2515. 20

IF YOU WANT A GOOD CAR, CHEAP, AND sold under a guarantee, see THE LIVE ONES, MANHATTAN AUTO & PARAOPLANE CO., 1216-18 S. Olive st. x22

AUTOMOBILE FOR SALE—HIGH POWER gentleman's roadster or touring car; late model; cheap. HOME 71536. x1

WANTED—TO LOAN MONEY ON AUTOS; low rates. MARKWELL, 302 Grant Bldg. A5792. 20

FOR SALE—4-CYLINDER WAYNE, 40 H.P., 7 passenger, $1150. Must be sold at once. ANGELUS GARAGE, 110 E. 3rd st. 20

WANTED—FIRST-CLASS 1909 ROADSTER or Runabout; must be good. R. D. LIST, 1021 Central Bldg. F1882. x20

RENT—AUTOS, $3 PER HOUR, UP. SUNDAY orders received Saturday. PHONE A7000; MAIN 1926. Office hours 8 to 6.

WANTED—FOR CASH, AN AUTOMOBILE; must be in fair condition. 1020 S. BROADWAY. 22

WANTED—TO PURCHASE MAXWELL, JR. Runabout. MARKWELL, 302 Grant Bldg. A5792. 20

BAKER ELECTRIC, SLIGHTLY USED FOR sale at a bargain. 1304 S. OLIVE. x21

THINGS ON WHEELS—
All Sorts.

AUTOMOBILES.

WANTED—AT 7 TO 8 PER CENT.
$300 on $700 lot, at 9 per cent.
$1000 on house just sold for $2250.
$1400 on $2800 house and lot.
$1500 on $2500 new bungalow, at 7½ per cent.
$1900 on new $4250 bungalow, S.E.
$2200 on new $4600 bungalow; Wilshire region.
$2500 on $5500 house, S.W.
$5000 to $10,000 on $34,000, 160-acre alfalfa ranch.
LOUIS K. WEBB, 300 W. 10th st. Home 23628. Broadway 2598. x20

1909 CALIFORNIA TOURIST, NEW, 40-H.P. The very latest production, elegantly appointed, guaranteed and absolutely first-class. If you want a new, thoroughly up-to-date car at a special bargain that will save you about $600 to $700, see THE LIVE ONES, MANHATTAN AUTO & PARAOPLANE CO., 1216-18 S. Olive st. x21

BUGGIES, PHAETONS, RUNABOUTS.

FOR SALE— Buggies, wagons and harness, both new and second-hand, at bankrupt prices. We have purchased a large stock at our price and can sell same for what our competitors pay. Special work built to order. Easy payments if desired. CAPITO CARRIAGE CO., 1213 S. Main st. x*

BICYCLES AND INVALID CHAIRS.

BICYCLE FROM $5 TO $50; GOOD TIRE, $2.25; gas and oil lamps, supplies, repairing. KNIGHT'S CYCLERY, 134 N. Spring, near First. 21

MOTORCYCLES.

CURTISS MOTORCYCLES. AGENT WANTED in every town; write for special proposition. GEO. A. FAULKNER, Pacific Coast Agent, 351 12th st., Oakland, Cal. 7

NEW M. M. MOTORCYCLE FOR SALE AT a bargain. Inquire at 1045 S. MAIN ST. 21

WAGONS AND CARTS.

FOR SALE—ALMOST NEW HAND MADE top delivery wagon; good as new. If sold this week will take half price. CAPITO CARRIAGE CO., 1213 S. Main. 21

HARNESS AND SADDLES.

WANTED—ENGLISH OR MEXICAN SADDLE. SAVAGE, 3936 Trinity st. Phone 29079. 21

LIVE STOCK FOR SALE—
Horses, Cattle, Mules, Etc.

FOR SALE—LOOK FOR MY ADD IN SUNDAY'S PAPERS. I AM GOING TO HAVE BIG SALE OF GOOD BIG YOUNG HORSES, MARES AND COLTS, CONSIGNED TO ME TO BE SOLD NEXT WEDNESDAY, AUGUST 25, WITHOUT LIMIT OR RESERVE. I GUARANTEE EVERYTHING I SELL, AND NO GUARANTEE BETTER THAN MINE. THE KENTUCKY AUCTION AND COMMISSION STABLES, 208 CENTRAL AVE., CORNER OF SECOND AND CENTRAL. WILLIAM W. SNOWDEN, AUCTIONEER. MAIN 1856; A5318. 21

FOR SALE — ON ACCOUNT OF GOING away and into other business, I will sell my two teams at a sacrifice; 1 team weighs 2800 lbs., 5 years old; other team 6 years old; weight 2900 lbs. These horses are sound and good workers. These horses cost $1070 less than 1 year ago. 1239 MISSION ROAD. 20

FOR SALE—1050-LB. MARE, 1000-LB. HORSE, 1000-lb. mule; also team ponies, 4 and 5 years old, 500 lbs.; this stock work single or double; must sell on account of leaving for Arizona; price $25 to $75. Take Watts car to GRAHAM STATION, two blocks west, three south. 20

FOR SALE—JUST ARRIVED WITH CARLOAD of horses, weighing from 1300 to 1800 lbs.; 4 to 8 years old; carefully selected and well broke to harness; also 25 head of other good horses, all broken to harness, at Dakota stock yards, 721 Lyon st. E. DEFFELBACH. 20

FOR SALE—ONE FINE COMBINATION horse, weight about 1300, sound, kind and gentle, a perfect horse in every way; one small saddle horse, also one large fast driving horse. See them at EAGLE STABLES, 132 S. Broadway. 21

FOR SALE—ANYONE WISHING REGISTERED draft stallions, jacks or mares, will communicate at once with R. E. BUTLER, Capistrano, Cal., Aug. 24, is date of closing shipment from Northern France. 21

FOR SALE—$125 CASH. NO TRADES; GOOD team of work horses, gentle and true to pull; also good farm wagon, with hay rack, cheap. Call 453 MADISON AVE. Take Temple-st. car. 20

FOR SALE—GOOD RANCH MARE; WEIGHT 1250 lbs.; just off ranch; or will trade for driving horse and buggy; price $125; have no use for her. Call 1704 S. MAIN ST. 20

FOR SALE—2 FRESH COWS; VERY LARGE milkers; will exchange for smaller milkers or sell cheap. 7122 E. MAIN. 'Phone East 220. 20

FOR SALE—BUNCH OF ABOUT 10 YOUNG unbroken and broken horses; weight 700 to 900 lbs.; fine stock, at your own price; sell separate. 352 W. 62ND STREET. 20

FOR SALE—MULES, 29 HEAD GOOD ones, 4 to 5 years old; weight 950 to 1250 lbs., they are halter broke. ROBERTSON AGENCY, 133 S. Broadway. x20

FOR SALE—FRESH-CALFED COW, 6 years old. Take West Jefferson car to Normandie ave., 4 blocks south. 3467 WEST 36TH PLACE. 20

FOR SALE — CHEAP TEAM OF WORK horses, single or double; weight 2400 lbs.; gentle and kind; price $165. They are good, true pullers. Call 1704 S. MAIN ST. 20

FOR SALE—1000 LB. MARE, SOUND AND gentle; good buggy and harness, $75 for outfit. MRS. WESTCOTT, rear 643 S. Los Angeles st. 20

FOR SALE—BLACK MARE, SOUND, GENTLE, true to pull; gentle and safe for lady; $60; also set of double harness, $10. 1737 VERMONT AVE. 72564. 20

FOR SALE—ONE BAY HORSE, 6 YEARS old, city broke; absolutely sound; good traveler. 616 E. 28TH ST. Call SOUTH 3306. 20

FOR SALE — NICE, GENTLE DRIVING horse, city broke; weight 1000 lbs.; 7 years old; good traveler; price $115; a real bargain. Call 1704 S. MAIN ST. 20

FOR SALE—GOOD TEAM OF MARES, 1100 lbs. each; extra good workers, cheap; also double harness. MRS. NACK, 621 Crocker. 21

FOR SALE—HORSE, WAGON AND HARNESS, $50; horse, buggy and harness, $50. 609 E. SEVENTH ST. 21

FOR SALE—2 GOOD WORK HORSES, farm wagon and harness; must be sold at once. 609 E. SEVENTH ST. 21

FOR SALE—OR EXCHANGE—2 GOOD 900-lb. horses; harness and wagon; price $10; will trade for cows. 1358 E. 42ND. 22

FOR SALE — GOOD GENTLE MARE, 1100 lbs., $60; good ranch horse, $35; double harness. WINE CO., 645 S. Los Angeles st. 20

FOR SALE—BROOD MARES WITH FOAL; also work horse and colt, 8 months old. SOUTH PARK AVE AND 53RD ST. 22

FOR SALE—FINE COMBINATION HORSE; rides and drives. Inquire for Stoll's horse, SUNSET STABLES, Hollywood. 20

FOR SALE—TWO THOROUGHBRED RUNNING colts, one and two years old, cheap. SHIPLEY, 4613 Central ave. 21

FOR SALE—GOOD YOUNG HORSES AND mares at SOUTHERN PACIFIC STOCK-YARDS. 30

FOR SALE—GOOD HORSE; WEIGHT 1000; $35; no use for him. 711 W. WASHINGTON. 21

FOR SALE—900 LB. MARE, WORK SINGLE or double; rides, $30. 131 E. 21ST ST. 20

FOR SALE—FINE BROWN JERSEY COW. 216 E. 60TH ST. 22

LIVE STOCK FOR SALE—
Poultry, Birds, Dogs, Cats, Etc.

FOR SALE—AIREDALE TERRIER FEMALE, no mut; price $30; worth $50. MIRASOL KENNELS, Lincoln ave. and Ventura st., Pasadena. 20

FOR SALE — ANGORA KITTENS, PEDIGREED beauties; best in city. 3514 E. 6TH ST. 22

DOGS OF ALL KINDS.

FOR SALE—BOARD YOUR DOGS AT GLEN Terrace; private kennels; rates reasonable; at stud all high-class breeds. 3731 DOWNEY AVE. East 761. 22

STORAGE—
All Sorts.

TO LET—LARGE PRIVATE LOCKED IRON rooms for furniture, etc., $1.50 and $2 per month; trunks, boxes, etc., 25c and 50c. Open vans, $4 per day, or 75c per hour. We pack and ship household goods everywhere at reduced rates. COLYEAR'S VAN & STORAGE CO., office 509-11 S. Main st. Warehouse, 415-17 San Pedro st. 'Phones F3171, Main 1117. •

TO LET—THE L. A. VAN, TRUCK & STORAGE Co.'s private rooms for storage, and the largest vans for moving household goods, pianos, etc. Warehouse, 814 LINDEN ST., near 9th st. and Central ave. 'Phones F4677, and Main 173. R. H. DUNSTON, prop. x*

TO LET—SEE THE TRANS-CONTINENTAL FREIGHT CO. for moving, packing and storing household goods. We can handle your shipments to and from the East and North at a reduced rate. Write or call on us. 232 W. 6TH ST. Both phones. x*

DETECTIVE AGENCIES—
And Detectives.

ELMS DETECTIVE AGENCY, WILL UNDERTAKE all legitimate detective work intrusted to it by corporations, attorneys or individuals; correspondence everywhere; very best of references. Established 1887. Office WILSON BLDG., Los Angeles, Cal. •

FREEMAN'S DETECTIVE AGENCY, 409-10-11 Union Trust Bldg., established 1892. Confidential investigations made in any part of the world by expert operatives; prompt and accurate reports on all cases.

SHIELDS & DEVEREAUX, 521 BYRNE Bldg. A7274. Reference, First National and Merchants' National banks.

LOST, FOUND, STRAYED—
And Stolen.

LOST—PURSE CONTAINING ABOUT $20 IN checks at Lancaster or on S. P. train, No. 8, between Lancaster and Los Angeles, August 17. Liberal reward. R. R. TRUSTY, Lancaster, Cal. 21

LOST—PARTY THAT PICKED UP FOUR rings in Blackstone's wash room Tuesday evening, return to MRS. DEDACK, the Art Department. Receive reward. 22

LOST—LEFT ON SANTA MONICA CAR, Sunday noon, lady's alligator handbag containing money, etc. Finder will be liberally rewarded. Notify LANKERSHIM HOTEL. 20

LOST—1 POINTER DOG, SHORT WHITE hair, with brown spot; has sore on left side; had collar and lock on when lost. Reward. 'PHONE 59237. 20

LOST—FOX TERRIER, BLACK HEAD WITH white stripe; answers to name of Foxy. If found, return to 1666 W. 28TH. Suitable reward. 21

LOST — ON WESTLAKE CAR, PURSE containing railroad tickets and receipts; articles of no value to finder. Return to HOLLENBECK HOTEL, receive reward. 21

LOST—MALE SCOTCH COLLIE, TUESDAY, 11th, near Eighth and Union; sable and white. Reward. HOME TELEPHONE 51160, Sunset Main 2222. 20

LOST — WHITE FOX TERRIER, LONG tail. Answers name Rex. Tag number 1091. Finder return 1316 W. 11TH. Reward. 20

LOST—CRANK HANDLE FOR STARTING Franklin automobile. Finder will receive reward by notifying J. B. STEARNS, 443 S. Hill st., L. A. Home 'phone F3334. x20

STRAYED—OR STOLEN—ONE WHITE BULL Terrier; brindle spots on head and back; 5 months old; big reward. ARCADIA POSTOFFICE. 21

LOST—GOLD BRACELET, BETWEEN 3RD and 2nd on Broadway, or Pico Heights car line. 631 LAUGHLIN BLDG., suitable reward. 21

LOST—BLACK AND WHITE LLEWELLYN setter. Return to 1460 ALVARADO TERRACE. Or phone Home 23829. Reward. 20

LOST—LARGE BLACK MARE, OCEAN Park; 5 years old. Notify QUALITY LAUNDRY, 1518 Paloma ave. Liberal reward. 20

LOST—IN BUSINESS SECTION, $20 IN CURRENCY. Return to MR. KUBEL, 220 S. Broadway. Reward. - Mrs. Landberg. 20

LOST—3 RAILROAD TICKETS, SIGNED R. H. and Florence Montgomery. Reward. Return to NATICK HOUSE. 21

FOUND — EDWIN SCHUTZ, EL PASO, Tex., call at 535 W. First st. and prove property. A. ANABLE. 21

PHYSICIANS—
With Office and Hours.

LADIES, ARE YOU TIRED PAYING for unsatisfactory treatments? ARE YOU WORRIED about your condition? DO YOU WANT TO KNOW the trouble? DO YOU WANT AN HONEST OPINION? DO YOU WANT A MODERN TREATMENT? DO YOU WANT A WRITTEN GUARANTEE?

CONSULT A RELIABLE SPECIALIST FOR WOMEN, 432 W. SIXTH ST., SUITE 207. NO CHARGE FOR CONSULTATION. NO CHARGE FOR EXAMINATION. NO CHARGE FOR TREATMENTS. NO CHARGE FOR ANYTHING EXCEPT A MODERATE CHARGE FOR A GUARANTEED CURE. NO MONEY REQUIRED to commence treatment. Painless, safe, antiseptic methods [illegible] confinements. Private offices. Office hours [illegible] to 4, Sundays, 10 to 1. 'PHONE HOME F[illegible] BROADWAY 5778. x*

DR. AND MRS. WELLS, SPECIALIST IN DISEASES OF WOMEN. No matter what your trouble or how long standing it may be, they can help you. Their improved antiseptic methods are the result of 25 years' experience in American and European hospitals and are POSITIVELY GUARANTEED in every case they treat. Those who have been unsuccessfully treated elsewhere are especially invited to call. Private home before and during confinement for patients who wish to remain under the doctor's personal care. Consultation free and confidential. Hours 10 a.m. to 5 p.m., Sunday, 10 to 12. 705 S. SPRING ST., room 204. Home 'phone F5664. Broadway 5011.

DR. ELIZABETH KEARNEY, 600 PACIFIC ELECTRIC BLDG., has returned from Alaska and will be in office from 1 to 4 p.m. 20

DR. CROCKER, SPECIALIST FOR WOMEN. Consult free. 308 MERCANTILE PLACE.

MRS. N. A. REED, Midwife and ladies' specialist. x* 854 W. NINTH ST. Main 5422.

DR. AND MRS. CARTER, 703 S. SPRING ST., ROOM 205. Hours 10 to 5; Sunday 10 to [illegible]

MRS. HAUSLER, MIDWIFE, 25 YEARS experience. 726 E. 21ST ST. 21730.

DR. EDITH CRITES, DISEASES OF WOMEN. White house, 341½ S. SPRING ST. •

MINING—

FOR SALE—A LARGE PATENTED GOLD mine, partially developed, finely located, close to supplies and transportation; a great proposition for strong company; have maps, reports and all data. Address MANAGER, box 42, Times Office. [illegible]

FOR SALE—A FEW SHARES OF COCO[illegible] nino treasury stock at 50c; shares going [illegible] rapidly. We are about 2 miles from Hay Co[illegible] Consolidated Mines. Come in and look at our [illegible] 511 CENTRAL BLDG., 6th and Main.

F. A. SENNET, REFINER, ASSAYER AN[illegible] smelter. Cash for bullion, fluxes or crude products; ores reduced. ROOM 344, Wil[illegible] Bldg., First and Spring sts. x*

EXPERIENCED MINER TO BUY OR WORK mine. Write for information or call 1113 [illegible] 7TH ST. W. J. Murray.

FOR SALE — GATES LABORATORY crusher. Address WADE & WADE, Assay[illegible] ers, 318 E. 1st.

IRVING & CO., GOLD REFINERS AND AS[illegible] sayers. Cash for bullion. 128 N. MAIN ST.

WADE & WADE, ASSAYERS, CHEMISTS, 318 E. First st. Established 1887.

ACME ASSAY OFFICE, 121½ S. BROADWAY, Gold, 75; gold-silver-copper, $1.25.

ASSAYING—

C. W. JUDD, ANALYTICAL CHEMIST. Assaying and ore analysis, process work, refining zinc slimes, etc. Room 204, 230½ S. SPRING ST.

R. A. PEREZ, ASSAYER, CHEMIST AND metallurgist, highest references. Established 1890. 120 N. MAIN.

BAVERSTOCK & STAPLES, ASSAYERS. Up-to-date laboratory work. 223 W. First st. A3064, Main 4306.

MORGAN & CO., GOLD AND SILVER REfiners. Cash for ore and bullion. 237 S. MAIN.

I TEACH PRACTICAL ASSAYING, CYANIDING, etc. 121½ S. BROADWAY, room [illegible]

IRVING & CO., GOLD REFINERS AND ASsayers; cash for bullion. 128 N. MAIN ST.

ANALYTICAL CHEMIST, H. L. PAYNE, Baverstock & Staples, 223 W. First st. x*

ACME ASSAY OFFICE, 121½ S. BROADWAY, Gold, 75c; gold-silver-copper, $1.25.

KADISH & BOACH, ASSAYERS, CHEMISTS and metallurgists. 217 W. NINTH ST.

GOVERNMENT LANDS—
And Land Scrip.

$125 PAYS IT ALL; CALL IN AND LET me tell you how to get 160 acres good agricultural land. Plenty of water. [illegible] CHAMBER OF COMMERCE.

I CAN GET YOU 480-ACRE HOMESTEAD in Arizona or New Mexico, WITHOUT LIVING on or IRRIGATING. New laws. Information at 1052 Colton st., city.

MUSICAL INSTRUMENTS—
For Sale, Exchange or Wanted.

FOR EXCHANGE—STEINWAY PIANO (upright;) late style, Cecilian player and music cabinet, all in mahogany and in perfect condition as the day bought, with pieces of selected music for same; will exchange for lots or acreage in Los Angeles or vicinity. Address D, box 153, TIMES OFFICE.

FOR SALE—MERCHANT HAVING NO USE for his magnificent $600 5-pedal piano, will sacrifice 1-3 cost. CAROE'S STORE, 621 [illegible] Main.

FOR SALE — UPRIGHT PIANO IN FINE condition; only $100 for immediate sale. Call for inspection. 413 W. FIFTH ST.

MASSAGE—
And Other Baths.

MRS. WIDMAYER, HEALER, CURES BY magnetic and vibratory methods; 7 years experience. 627½ S. FLOWER. 'Phone F[illegible]

BATHS AND MASSAGE, 10 A.M. TO 10 P.M., 254 S. Broadway. ROOM 207. A4513.

EMMA ERICKSON, MASSAGE AND Baths. 127 S. Broadway, room 3. A5916.

MRS. M. E. STAHMER, 722 LAKE ST., MASSAGE and baths for ladies.

ATTORNEYS—
And Counselors at Law.

LOS ANGELES LAW AND COLLECTION Co. No fee without success. Consultation free. Estates settled, damages, suits, marriage laws, liens, etc. Attorney and Notary. 516 GRANT BLK., corner 4th and Broadway.

DIVORCE LAWS EXPLAINED; ADVICE free. Private, confidential; prompt attention, all cases. No fee without success. Charges moderate. 123 W. THIRD. Office 231, 1 to 5.

CARLYLE WYNN, LAWYER, 211 CITIZENS' Nat'l. Bank Bldg., corner Third and Main. All cases criminal and civil. Consultation free. Telephone 17762 and BROADWAY 2[illegible]

Classified Liners.

FOR SALE—
Merchandise—Special Bargains.

These merchandise bargains, offered by reputable Los Angeles mercantile firms, classified and arranged alphabetically, are carefully selected from large stocks and specially offered to bargain hunters for this day, at cut prices.

In the list will be found staple articles for everyday use, and extraordinarily good values in every instance.

Amber Novelties — Hairdressing, 15c, 25c; manicure, facial massage, 15c; shampooing, 25c. Excellent, of course. Hair goods, chiropody. FLORENTINE HAIRDRESSING COLLEGE, cor. Broadway, entrance 227 Mercantile Place. F7287, Main 7801. 21

American Cash Registers — Are surely the best. Not in the trust. Made in 100 different styles. J. R. WALLER, 643 S. Spring. x*

Bargains in Soda Fountains, Showcases and WALL CASES—Slightly used. PACIFIC COAST SODA FOUNTAIN FACTORY, 123 East Fourth. x*

Desks, Largest Line at Lowest Prices—At L. A. DESK COMPANY, 117-119 So. Broadway.

Shoes Made by Selz Are Guaranteed—NORTON'S SHOE STORE, Fifth and Main.

PATENTS—
And Patent Agents.

BECKER & BLAKESLEE, PATENTS. (Tracy C. Becker, Raymond Ives Blakeslee,) formerly of New York. Lawyers and solicitors. Patents and copyrights secured and trademarks registered in all countries. Litigation in all courts. 214-215 MASON OPERAHOUSE BLDG., 127 S. Broadway. Phone A7212. x*

WANTED—PATENT BROKER, 236 HELLMAN Bldg., Fourth and Main. Phone F2665. Have offices in London and best of facilities for placing good proposition on the foreign markets. What have you? 22

PATENTS AND TRADEMARKS SOLICITING and litigation. TOWNSEND, LYON & HACKLEY, 504 Merchants' Trust Bldg., 207 S. Broadway. Home A8231, Main 9120. *

G. E. HARPHAM GETS PATENTS, INVENTIONS financed; patent litigation; 25 years' experience. 617 UNION TRUST BLDG. x*

PIONEER PATENT AGENCY, HAZARD & STRAUSE, founded 30 years, 419 Citizens' Bk. Bldg. 3d & Main. PATENT BOOK FREE. *

JAMES R. ROGERS, EX-EXAMINER U. S. Patent Office, patents. 423 BYRNE BLDG. *

MACHINERY—
And Mechanical Arts.

FOR SALE—2 SECOND-HAND 30-H.P. BOILERS, 1 second-hand 25-h.p. Foos gas engine, with clutch, good condition; 1 40-h.p. Fairbanks-Morse gas engine, with clutch, in good condition; 2 heavy pumping plants, with jacks, in good condition. Inquire CLARK OIL WELLS, Salt Lake oil field.

FOR SALE—10-H.P. BOILER, ROTARY hand pump, vertical steam pump, 600-gallon oil tank, 100-gallon oil tank, a large quantity of pipe and fitting for oil, steam, and water. Apply RENSHAW, JONES & SUTTON CO., 521 Stephenson ave. x*

FOR SALE—HERMOSA AND ROWLEY comb. saw, 20-in. lathe, pulleys, shafting, etc. 223 N. SOTO ST. 20

FOR SALE — GATES LABORATORY crusher. Address WADE & WADE, Assayers, 316 E. 1st. x20

HAIRDRESSERS
Chiropodists and Manicures.

YOUNG LADY CURES ALL AILMENTS of feet, painlessly, eastern method. Open evenings till 9. HOTEL ORANGE, 6th and Spring st., suite 7. 21

HAIRDRESSING, 15c, 25c; MANICURING facial massage, 15c; shampooing, 25c; excellent, of course. Hair goods, chiropody. FLORENTINE HAIRDRESSING COLLEGE, corner Broadway, entrance 227 Mercantile Place. F7287, Main 7801. 21

PAINLESS CHIROPODISTS. To establish ourselves all corns, bunions, club and ingrown nails will be removed for 25c a foot. Only sterilized instruments used. 127 S. BROADWAY. *

TYPEWRITERS—
Of Various Makes.

ALL MAKES OF REBUILT TYPEWRITERS, greatly reduced for one week. Best rentals in city; $2 to $3 month. Remember the number of our store. 125 SOUTH BROADWAY. A5818. L. A. Typewriter Exchange. Main 2655. x*

BAKER-HOEY COMPANY BOUGHT THE entire stock of California Typewriter Exchange at 25 cents on the dollar; all makes typewriters at unheard of prices. Each machine guaranteed. Call and secure first choice. 344½ SOUTH BROADWAY. Main 4881. 20

BOILERS—
And Boiler Works.

L. A. BOILER WORKS, MFRS. OF BOILERS and tanks. Special attention to repair work. 129 REDONDO ST. Tel. E. 2236; A1839. x*

FREIGHT FORWARDING—
Shipping Household Goods.

REDUCED RATES ON HOUSEHOLD GOODS to all points, East and West. JUDSON FREIGHT FORWARDING CO., 3 Central Bldg., 6th and Main, Los Angeles. Phones—F1402, Main 714.

EDUCATIONAL—
Schools, Colleges, Private Tuition.

ART INSTRUCTION; COMPLETE COURSE or any special branch. SCHOOL OF ART AND DESIGN, Sixth and Alvarado sts. Est. 1887; inc. *

MUSICAL INSTRUCTION—

GENTLEMAN EXPERT PIANIST, LEIPSIC graduate, desires pupils; terms moderate. PHONE MAIN 4566, mornings. 22

NURSES—
With Experience.

NURSE WILL GO EAST WITH PARTY FOR expenses. Phone 22151; SOUTH 5186. 23

Auctions

Auction
Fine Furniture and Turkish Rugs

FRIDAY, AUG. 20
10 a.m. and 2 p.m.

830-832 South Main

Second floor. Fine furnishings of a private home, removed to our salesroom for convenience of sale, consisting of fine mahogany parlor set, upholstered in tapestry, cost $185; davenport and other couches, weathered oak hall mirror, fine Turkish rockers and chairs, all leather couch, wicker and oak settees, fumed oak, mahogany and polished oak rockers and chairs upholstered in leather, quartered oak and mahogany Morris chairs, polished oak and mahogany center stands, library table, Edison phonograph and records, large Regina music box, high-grade upright piano, quartered oak birdseye maple and solid mahogany dressers and chiffoniers, solid mahogany bedroom suits, all brass beds in plain and satin finish, enameled iron beds, springs and mattress, lace curtains and portieres, hand painted china, bric-a-brac, pretty pictures, oval pedestal extension table, dining chairs to match, solid mahogany buffet, lady's desk, Axminster, body Brussels and velvet carpets and rugs, gas range, dishes, utensils, etc., etc. Above goods same as new. Seats for ladies. RHOADES & HULL, Auctioneers, Successors to Rhoades & Rhoades. Phones F1259, Main 1259.

Auction
4 Room House, Lot 40x130
1537 E. 33rd St.

At auction Tuesday, Aug. 24, 3 p.m., on Hooper car line.
THE R. H. STROUSE CO., Auctioneers. 310 Central Bldg. 4 Phones.

Auction
5-room cottage (lot 40x135), bath, beautiful yard, chicken corral, barn. 1120 E. 35TH ST., at auction Sat. Aug. 21, 3 p.m. Take Hooper-ave. cars. THE R. H. STROUSE CO., Auctioneers, 310 Central Bldg. 4 Phones.

GET THE BEST

The Los Angeles

Sunday Times

Newspaper and Magazine
in Eight Parts

Some of the Contents of the Issue of
August 22, 1909

In The Newspaper Section

PART I—General News Sheet; The Freshest News of the World by Wire; Record of Births, Marriages, Deaths and Divorces; Weather Conditions; News of Southern Counties.

PART II—Editorial Section; Editorials and Pen Points; The Lancer; Local Official Doings; Mercantile Advertising.

PART III—The Cream Section; News of Society; The Drama; Music and Musicians, Art and Artists, Review of Fresh Literature; Each and All Society; Girls' and Boys' Page; Dry Goods and Other Advertising.

PART IV—First "Liner" Section; The Times' Clearing-house; General Classified Advertisements.

PART V—Second "Liner" Section; Real Estate; The Times' Weekly Review; Daily Market Reports; Shipping; Real Estate Record; The Workers; Mines and Mining; Classified Real Estate and Miscellaneous Advertising.

PART VI—The Pink Section; General and Local Sporting News; Automobile and Sporting Goods Advertisements.

PART VII—The Tri-Color Section; Inimitable Buster Brown and Other Comic Illustrated Pages; Fashions in Colors; Mrs. Hardland's School for Housewives; Each and All; General Good Reading for Old and Young.

In The Illustrated Magazine

UNCLE SAM IN MANCHURIA—The Trade Door Open and American Cotton, Kerosene and Tobacco Selling. By Frank G. Carpenter.

YORK'S GREATEST PAGEANT—Brilliant Historical Parade as Seen by Los Angeles Woman. By Mrs. E. K. Foster.

SLAVERY OF THE CHILDREN—Girls and Boys Imported and Held in Bondage. By Rene Bache.

NOT A SINECURE—Misapprehension of Work of Senators and Congressmen. By Smith D. Fry.

ON THE BOULEVARD—Where the Confidence Game Succeeds With Americans. By Sterling Heilig.

SAN GABRIEL CANYON—Beauties in Forest and Lake Far in Our Mountains. By Henry L. Marshall.

A THOUSAND-DOLLAR BILL—The Passenger From Lexington Tries to Do Right. By Casper S. Yost.

EVOLUTION OF A HEN RANCH—A Red-Letter Experience of An Invalid in Arizona. By Henry W. Kruckeberg.

BUENOS AYRES TO SALTA—An Interesting Midsummer Trip in South America. By Belle R. Sergel.

NATURAL PARKS—California Peculiarly Favored in This Respect. By Ernest Braunton.

THE TOUCHSTONE—How Thompson Came to Realize His Ideal. By Benjamin F. Napheys.

A ROYAL TRAVELER—Trouble for Everybody When the Kaiser Goes a Visiting. By H. S. Kerrett.

THE MUTINY OF MOLLY—A Woman to the Rescue in An Economic Emergency. By Dorothy Russell Lewis.

A "CLIPPING" FLIRTATION—It Results in the Novel Conquest of a Coquette. By Ethel Bostock Ritchey.

WOOING OF VICTORIA—A Misunderstanding in the Winstanley Family. By Barbara Caress-Wilson.

THE PRAIRIE FOG—Some Thrilling Adventures of a Minnesota Girl. By Clyde Scott Chase.

AUNT ELIZABETH'S BURGLAR—How a Midnight Marauder Was Frightened Away. By Frances Margaret Fox.

BURBANKIAN CONTROVERSY—The Matter Causing Unnecessary Criticism. By Ernest Braunton.

AN IRISH MOUNT SINAI—With the July Pilgrims on the Heights of Croagh Patrick. From Manchester Chronicle.

IN A MAGAZINE MAIL BAG—Queer Manuscrips and Queer People Reach the Reader. From New York Sun.

CARE OF THE BODY—FARMING IN CALIFORNIA—THE HOUSE BEAUTIFUL—THE CITY BEAUTIFUL—GARDENING IN CALIFORNIA—POULTRY CULTURE—GOOD SHORT STORIES.

Beautiful Illustrations

ALL FOR FIVE CENTS

Auction
Real Estate, Live Stock and Implements

SATURDAY, AUG. 21

At 10 o'clock a.m., at Sunnyside Park on Redondo electric line. Consisting of one lot 50x150 to 20-foot alley, fronting on Vermont ave.; 2-room house, partly furnished; title comes through Title Guarantee & Trust Co.; 1 team work horses; 1 cow 3 years old, coming fresh soon; 1 heifer, implements, 1 farm wagon, 1 spring wagon, 1 cart, mowing machine, rake, about 4 dozen laying hens, 6 tons barley hay, plow, harrow, and many other things too numerous to mention—horses, cows, implements, etc. Will be sold for cash. Satisfactory terms can be arranged on lot day of sale. Take Redondo-Gardena car to School St. Andrew Enwright, Owner. RHOADES & HULL, Auctioneers, Successors to Rhoades & Rhoades. Office, 830-832 South Main Street. Phones F1259, Main 1259.

Auction
AUTOMOBILES
Saturday, Aug. 21st

10 A. M.
747 AND 749 SOUTH SPRING

We hold regular weekly consignment sales of AUTOMOBILES

List your machines with us for quick sales.

REED & HAMMOND.
Broadway 2860—F3546

Auction
Tuesday, Aug. 24, at 10 a.m., 267 East 48th st. 6-room residence, consisting of beautiful upright piano, made by Decker & Son, N. Y., cost $650. Furniture is all first-class and good as new. Muxley & Son, Auctioneers, South 2020—21—2358.

OUR JAPANESE TRADE.

According to the Bureau of Statistics of the Department of Commerce and Labor, our trade with Japan in 1909 fiscal year was:

Imports from Japan	$70,392,722
Exports to Japan	26,691,613
Total trade for the year	$97,084,345
Excess of imports over exports	43,701,109

Our principal purchases were:

Silk, raw	$44,689,620
Tea	9,000,554
Silk goods	3,183,384
Copper	2,235,247
Mats and matting	2,029,290
China, porcelain, etc.	1,083,735
Paper and its manufactures	290,016
Still wines	287,910
Cotton cloths	101,472
Coal, soft	65,785

Of the total imports $30,482,805 worth were brought to us in Japanese steamships, materially adding to Japan's profit in the business.

Our principal sales were:

Cotton, raw	$10,614,249
Mineral oil	4,820,277
Electric machinery	1,175,208
Wheat flour	1,030,188
Pipes and fittings, iron	719,266
Leather for shoes	684,957
Steel rails	403,972
Electrical appliances	308,907
Paraffin and paraffin wax	241,895
Tobacco	231,659
Printing paper	141,807
Builders' hardware	141,371
Railroad cars	121,836
Lumber	86,532
Sewing machines	85,030
Books, maps, etc.	67,271
Clocks and watches	64,062
Cycles	54,514
Metal-working machinery	41,555
Wire	34,419
Locomotives	17,820
Typewriters	16,505
Cotton weaving apparel	14,635
Cotton cloths	10,472
Furniture	3,909

Japanese vessels carried $7,308,488 worth of our exports.

Excluding Sundays and holidays it will be noted that our trade both ways with Japan exceeds in value two million of dollars each week of the year.

Auction
WAREHOUSE.

Saturday, Aug. 21, at 10 A.M. at Burger & Burger warehouse, 16th and Grand, unclaimed storage.
L. A. AUCTION & COM. CO., General Auctioneers—730 So. Spring. 729 So. Main.

SHIPPING.

PORT LOS ANGELES, SAN PEDRO.

ARRIVED—THURSDAY, AUG. 19.

Steamer Governor, Capt. Jepsen, from San Diego.

Steamer Raymond, Capt. Knudsen, from Diego.

SAILED—THURSDAY, AUG. 19.

Steamer Raymond, Capt. Knudsen, for Willipa.

Steamer Governor, Capt. Jepsen, for Seattle, via Redondo Beach and San Francisco.

Steamer Cascade, Capt. Ludlow, for Portland, via San Francisco.

TO SAIL—FRIDAY, AUG. 20.

Steamer Norwood, Capt. Martin, for Gray's Harbor, via San Francisco.

IN PORT.

Dredger Long Beach, Wilmington.
Dredger Pacific, Wilmington.
Dredger Golden Gate, Wilmington.
U. S. Dredger San Pedro, turning basin.
Steamer Cabrillo, Banning wharf.
Steamer Hermosa, S. P. wharf.
Schooner John A., N. L. Co. wharf.
Schooner Ludlow, S. P. L. Co. wharf.
Barkentine Chehalis, S. P. L. Co. wharf.
Steamer Capistrano, S. P. slip.
Steamer Hoquiam, S. P. slip.
Steamer Fairhaven, S. P. wharf.
Steamer Despatch, S. P. slip.
Steamer Norwood, E. K. Wood wharf.
Steamer Marshfield, B. R. L. Co. wharf.
Steamer Coronado, Salt Lake wharf.
Schooner Mendoro, S. P. wharf.

ON WAY TO THIS PORT.

Schooner El Dorado, from Port Townsend.
Schooner E. K. Wood, for Portland.
Steamer George W. Fenwick, from Astoria.
Steamer Shoshone, from South Bend.
Schooner Zampa, from Gray's Harbor.
Steamer Shasta, from Bellingham.
Steamer Bowdoin, from Port Townsend.
Steamer Shna-Yak, from Tacoma.
Steamer Willipa, from Aberdeen.
Steamer Yellowstone, from Hoquiam.
Steamer Admiral Sampson, from Seattle.
Steamer Wellesley, from Portland.
Steamer Vanguard, from Eureka.
Steamer Santa Barbara, from Gray's Harbor.
Steamer Doris, from Gray's Harbor.
Steamer Santa Rosa, from San Francisco.
Steamer Stanley Dollar, from Gray's Harbor.

COMING FROM FOREIGN PORTS.

British ship Manx King, from Antwerp.
British steamer Oswestry, from Nitrate Port.
German steamer Erna, from Victoria.

Tide Table for San Pedro.

			High.	Low.
Friday,	Aug.	20	11:35 a.m.	5:16 a.m.
			11:45 p.m.	5:42 p.m.
Saturday,	"	21		5:39 a.m.
			12:20 p.m.	6:30 p.m.
Sunday,	"	22	12:26 a.m.	6:05 a.m.
			1:00 p.m.	7:42 p.m.
Monday,	"	23	1:30 a.m.	6:35 a.m.
			1:54 p.m.	9:27 p.m.
Tuesday,	"	24	4:23 a.m.	7:27 a.m.
			3:06 p.m.	11:00 p.m.
Wednesday,	"	25	6:21 a.m.	9:31 a.m.
			4:25 p.m.	
Thursday,	"	26	7:15 a.m.	12:00 a.m.
			5:31 p.m.	11:13 p.m.
Friday,	"	27	7:48 a.m.	12:50 a.m.
			6:26 p.m.	12:17 p.m.
Saturday,	"	28	8:13 a.m.	1:30 a.m.
			7:17 p.m.	1:05 p.m.
Sunday,	"	29	8:48 a.m.	2:08 a.m.
			8:05 p.m.	1:49 p.m.

Port Items.

The steamer Raymond from San Diego called today and discharged a partial cargo of lumber on the way to Willipa to reload.

The Pacific Coast Steamship Company's steamer Governor called today for freight and passengers on the way from San Diego to Seattle, via Redondo Beach and San Francisco.

The steamer Cascade sailed today for Portland to reload. The steamer Norwood did not complete her discharge of cargo as expected, and will not sail for Gray's Harbor to reload until tomorrow. The steamer Coronado will complete her discharge Saturday and sail for Aberdeen to reload.

The steamer Claremont has arrived at Aberdeen to reload. Her master, J. L. Christensen, will leave his vessel there temporarily and go to Portland, where he will be married to a Miss Johnson of that place.

Passenger steamers leaving Seattle for California ports are taxed to handle the southbound travel, and this has resulted in many taking steam schooner accommodations. The Admiral Sampson sailed Tuesday for this port with nearly 200 passengers and all cabin accommodations sold.

The steamer Vanguard, now on the way from Eureka with a cargo of shingles and lumber for this port and Redondo Beach, took aboard nearly half a million feet of redwood Tuesday in twenty-four hours.

The steamer Casco is loading lumber at Goble and the steamer Majestic at Oak Point on the Columbia River.

Capt. L. Stream, master of the steamer Saginaw, while on the way north from this port, reports sighting a comet last Sunday night off the Oregon coast. He first thought it a meteor, but says it remained in sight too long for that, and besides bore a typical comet shape. The ocean was lighted up for miles.

SAN FRANCISCO, Aug. 19.—Arrived—Steamer Roanoke from San Pedro; bark Ville de Mulhouse from Newcastle.

Redondo Beach.

ARRIVED—THURSDAY, AUG. 19.

Steamship Governor, Capt. Jepsen, from San Diego.

SAILED—THURSDAY, AUG. 19.

Schooner Commerce for Winslow.
Steamship Governor, Capt. Jepsen, for Seattle.

IN PORT—THURSDAY, AUG. 19.

Tug Redondo, Pier No. 1.
Schooner Balboa, at Pier No. 2.
Steamer Shoshone, Pier No. 3.
Steamer Hoquiam, Pier No. 1.

SCHEDULE OF ARRIVAL AND DEPARTURE OF PASSENGER STEAMSHIPS.

FRIDAY, Aug. 20.—Steamship Santa Rosa, from San Francisco, via Santa Barbara, en voyage for San Diego, via San Pedro.

SUNDAY, Aug. 22.—Steamship Santa Rosa, from San Diego, via San Pedro, en voyage for San Francisco, via Santa Barbara.

TUESDAY, Aug. 24.—Steamship President, from Seattle, via San Francisco, en voyage for San Diego, via San Pedro.

THURSDAY, Aug. 26.—Steamship President, from San Diego, via San Pedro, en voyage for Seattle, via San Francisco.

FRIDAY, Aug. 27.—Steamship Santa Rosa, from San Francisco, via Santa Barbara, en voyage for San Diego, via San Pedro.

SUNDAY, Aug. 29.—Steamship Santa Rosa, from San Diego, via San Pedro, en voyage for San Francisco, via Santa Barbara.

SAILING FOR THIS PORT.

British steamer Carlton, 4043 tons, from Japan.
Schooner Mahukona, from Winslow.
Schooner Bowdin, from Hawaiian Islands.
Steamer Hoquiam, from Willapa Harbor.
Steamer Governor, from San Diego, via San Pedro.

LOADING FOR THIS PORT.

Steamer Quinault, at Willapa Harbor.
Schooner Azalea, at Eureka.
Schooner Shna Yak, at Puget Sound.
Steamer George Loomis, at Point Richmond.
Schooner W. H. Marston, at Hilo, Hawaiian Islands.
Steamer Brooklyn, at Albion.
Steamship Santa Rosa, at San Francisco.
Steamship President, at Seattle.

Movement of the "Mosquito Fleet."

Sloops Ina, Martha, Redondo, Eagle and Melbertha sailed for the fishing banks and returned with 600 pounds of fresh fish for Los Angeles and Redondo wholesale dealers.

Notes.

The steamship Governor arrived today from San Diego and sailed at 2 o'clock this afternoon for Seattle with 200 passengers and 60 tons of freight.

PEOPLE OF THE COAST.

GEN. A. B. TREADWELL of San Francisco has been presented a $500 solitaire diamond-studded token by the Rough Riders of California in appreciation of his efforts in behalf of the organization. It was given to the general on his retirement from the office of colonel commanding the Rough Riders and his promotion to general commanding, when the supreme camp of the order was recently organized.

Prof. A. C. Lawson, head of the geology department of the State University, has received from Australia a stone taken from Mt. Erebus, the farthest point south reached by explorers on solid land. It was secured by Prof. Edworth David of the University of Sydney, who accompanied Lieut. Shackleton on his recent search for the South Pole.

Rev. Nathan B. Fry of Colville, Wash., almost 80 years old, and an ordained minister of the Universalist church, has been engaged for seven years in constructing a two-story frame church building, which will be dedicated in about two months.

Luther Burbank has been requested by the Georgia Legislature to include the cotton plant in his experiments. The expectation seems to be that the Californian who has accomplished such wonders in the breeding of other plants may produce a cotton of a longer and more even fiber than that now generally raised in the South. Success at that would vastly increase the value of the South's cotton crop.

WHO'LL SETTLE?

CRUSHED BODY IS FOUND, TRUNK MYSTERY SOLVED.

ONE of the most startling trunk murder mysteries in the history of the United States was unearthed at the Los Angeles and Redondo Railway office yesterday.

The crime was committed with a sang froid that amazed the old detectives who were called into the case.

Strong on the scent.

The body is unidentified. From evidence so far gleaned by the police and a Deputy Coroner, it is crushed beyond recognition.

The keen sense of smell of employés of the railway company was responsible for the tragedy becoming known.

"Phew!" whistled the Baggage Smasher, as a fresh load of trunks from the steamer Governor was dumped into the office.

"Great guns!" gurgled the Ticket Seller, from beneath the handkerchief held to his nose.

"Decomposed shades of Caesar," shouted a passenger, as he dashed to the street for fresh air.

The railway men were inclined to follow suit, but they had been schooled in bravery. With great determination they decided to investigate the cause of the offensive atmosphere.

"Ah-ha," they whispered, as they followed their noses directly to a brand new trunk.

The Baggage Smasher had diligently read the account of the Elsie Sigel mystery that set New York agog.

"There's been a murder," he confided to his companion.

"There's a body in that trunk," said the Ticket Seller, removing the handkerchief and quickly replacing it to his nose.

"It's just the kind of a trunk a murderer would use," rejoined the Baggage Smasher. "See how strong it is. The foul deed has been committed in San Francisco, and the poor victim has been shipped down here to get the body out of the way."

Presto! A bluecoat's form darkened the door. He saw their beckoning and entered. They urged him to burst the bonds which held down the trunk cover.

"Notonyerlife," he said, sagely shaking his head. "'Tis a case for de deads." (Detectives.)

Two detectives from the Central Station were summoned. They entered and took one whiff of the mysterious atmosphere.

"Smells like a case for the Coroner," they told each other. "Guess we better get him here before we do anything."

A deputy coroner was notified, and sped post haste to the scene.

Not thinking of any other officials who might properly be called in, the quintette decided to continue their investigation.

The detectives smoked cigarettes, and perspired. The patrolman whirled his baton and tried to appear as though such things were very commonplace. The Coroner is accustomed to proximity to dead bodies, and did not seem to mind.

The baggage smasher grabbed a chisel, and started to work on the lock. With a mighty effort he broke the fastenings.

With great expectancy the cover was raised. Only a lot of nicely-pressed articles of men's wearing apparel was disclosed.

"He's wrapped the body in these clothes," whispered the sleuths. They pawed over the clothing, examining each piece for a clew. One jotted down the peculiar manner in which the clothes were folded as they were handed to him.

At last the bottom was reached, but no body was found. The interior was carefully examined for a false apartment, but to no avail.

"Say, the inside of this thing is as sweet as a new mown meadow," said the sleuth with the large nose.

Sifted to the bottom!

The others agreed, and grew excited over this new mystery. The book of police regulations was examined, but it gave no advice as to what to do in such a dilemma.

The big-nosed hawkshaw set to work. He turned the trunk over. On the bottom he found a luckless rat crushed to death, and its body caught in a roller.

Somebody set up the cigars, and the upholders of the law went away to other crime scenes. The baggage smasher went to work on the trunk with a scrub brush.

The question now is, who will pay the owner for the damage done to his property?

TALKING REVOLUTION.

GEN. REYES RETIRES INTO MOUNTAINS; DIAZ SENDS TROOPS.

[ASSOCIATED PRESS NIGHT REPORT.]

MEXICO CITY, Aug. 19.—Much unrest is reported in the States of Coahuila and Nuevo Leon in Northern Mexico. Gen. Bernardo Reyes, Governor of Nuevo Leon, prominently mentioned as successor to President Diaz, has retired to a mountain retreat.

El Imparcial, the government organ, says $75,000 was secretly sent to him yesterday. A special train carrying 600 cavalrymen will leave here tomorrow afternoon under sealed orders. Its supposed destination is Sabinas, in the State of Coahuila, where anti-administration riots are reported.

The recently-removed Mayor of Monterey, Pedro Martinez, is preparing to leave for New York on a secret mission.

A number of political friends of Reyes have gone to the mountain retreat to confer with him.

The Reyista party has petitioned President Diaz, asking him that full political liberty be granted in State elections and that district officials be punished for denying the franchise rights to qualified electors.

The President has announced that the petitioners should take their grievances to the proper State officials. The official organ of the opposition, Mexico Nuevo, has expressed the party's great disappointment at the President's reply.

The Imparcial, the administration organ, published a four-column editorial on its first page today entitled, "A Revolution in Mexico Absolutely Impossible." After characterizing the opposition as a band of unprincipled sedition mongers, it points out that the intelligent body of Mexican citizens do not want the long peace of thirty years disturbed, but adds significantly that the thousands of miles of railways and telegraph lines built during the Diaz administration will enable the quick transferrence of the standing army of 27,000 men, and that modern artillery and rapid-fire guns will do the rest.

A dispatch from Linares, State of Nuevo Leon, says:

"A detachment of the Eighth regiment left tonight for Galeana on special orders after visiting the home of Mayor Francisco Flores, who furnished a guide to the commanding officer. Speculation has arisen as to the outcome of the visit of the troops in Galeana. General Reyes is already reported to have left that place. The regiment took the old San Antonio route. This is considered as significant of trouble in the mountains."

ON THE MAP, AT LEAST.

WAR GAME OVER, BUT FATE OF BOSTON STILL IN DOUBT.

[ASSOCIATED PRESS NIGHT REPORT.]

BOSTON, Aug. 19.—The war game that has been conducted in Southeastern Massachusetts during the last week ended today, but whether Boston, which was the objective point of the invading army under Brig.-Gen. Tasker H. Bliss, was really captured theoretically or whether the Massachusetts troops commanded by Gen. William A. Pew, succeeded in repulsing the attack of the reds and blocking the path to Boston, is still a mystery.

Tonight the head of the army of invasion was at Assonet, while the head of Gen. Pew's army was not more than 200 yards distant, and was said by the blue officers to occupy a position where it could rake with a deadly fire the troops of the reds should an advance be made along that road.

The reds began the fighting early by throwing their left wing against the right of the blues, which were gathered in considerable strength.

For three hours the fighting continued fiercely and the blues held back the red attack. The umpires decided to set the reds back a short distance. Troop B of the Massachusetts Cavalry, succeeded in creeping through a piece of timber after having dismounted, and captured two field guns and "shot" forty horses of the New York field artillery, which had been shelling the blues from the rear center.

As the cavalry were making off and taking with them the captured guns, the Connecticut infantry fell upon them, capturing about half the troops and recapturing the guns.

ANDREW MACK SUED BY WIFE.

She Asks Divorce on Ground of Actor's Alleged Intimacy With His Leading Woman.

[BY DIRECT WIRE TO THE TIMES.]

NEW YORK, Aug. 19.—[Exclusive Dispatch.] Andrew Mack, singing comedian, whose true name is William A. McAloon, has been sued here for divorce by Alice V. McAloon and considerable evidence in the case has been taken by a referee to whom it was assigned by Justice Erlanger of the Supreme Court.

Mrs. McAloon has named as co-respondent Mae Stevenson, whose true name is given as Kate Humphrey, and who has been Andrew Mack's leading woman during several seasons.

McAloon was married to the plaintiff in 1887 in Boston, where he was born about forty-six years ago. They have one child, Francis McAloon, born in 1889. The actor and his wife, who is not in the profession, have been separated about six years. Affidavits by detectives who were employed by Mrs. McAloon have been submitted in the suit. These witnesses state that McAloon introduced Miss Stevenson as his wife and that they occupied the same apartments at the same hotels.

PREPARING FOR HARRIMAN.

NEW YORK, Aug. 19.—A conference of the most intimate friends and physicians of E. H. Harriman, was held this morning, and it was determined on his arrival to take him off the steamer by a small boat and move him at once to his country place to recuperate.

CORPSE FOUND.

Body of Man Probably Seven ... Dead Is Discovered on Bluff of Redondo Beach.

The body of a middle-aged man was found on the bluff below Redondo Beach yes... had apparently been dead ... Coyotes had eaten away ... The clothes were heavy. ... corpse, which was among the ... tard, there was an empty ... and some garlic. There was ... revolver on the body, but all ... bers in it were loaded.

Among the papers found ... ets was a memorandum ... Pastry R. E. Co., No. 443 ... ing, Pa." There was a ... railroad time table and ... George B. Keith & Co., a ... cern of San Diego, present... W. Harrington. There ... orandum: "Heyman, N... room 20," and "Lachse" ... No. 3824 South Main."

There was part of a ... last June and 50 cents.

The body was taken to ... Undertaker Cate.

WOMEN IN STRIKE ...

NEW YORK, Aug. ... men and women spent the ... Mercy Hospital, followi... most exciting riots ... ever witnessed. Neckwe... cided to call out emplo... at Thirteenth street and ... fight started in which ... women, men and girls ... lice reserves were called. To transfer the many ... the police station, it wa... call patrol wagons fro... different places. Wome... waists were torn into ... of men and women were ... and bruised.

A horse ran away ... a Lexington-avenue ... was so badly injured ... were compelled to shoot ... ber of shots were fired ... a rumor that the police ... on the crowd and ... confusion. Broadway ... traffic for half an hour ... of the shots dispersed ... which scattered in all ...

MURDER STORY ...

OGDEN (Utah) Aug. ... to a telegraphic inquiry ... Barlow Wilson this mo... of Police of Omaha wi... tion of the Associated ... the confession of ... the murder of Deputy ... mour L. Clark, on the ... vember 27 last. The ... states the confession is ... complete in detail, ... others in the crime. ... is now on the trail of ... accomplices, and expe... this afternoon to bring ... to Ogden. The prisoner ... the Omaha police that ... to return here without ... pers.

MRS. SHELBY M. C...

WASHINGTON, Aug. ... by M. Cullom, wife of the ... ator, died yesterday ... shortly after noon. ... from heart trouble ... Mrs. Cullom because ... and went to Atlantic City ... enced no marked improv... returned here Saturday ... arrangements have not ...

SULTAN ORDERS ...

TANGIER, Aug. ... Morocco has sent a ... cation to the Riffs ... the Spanish, at Melilla ... to suspend the struggle ... rival of an imperial ...

SUFFRAGETTES ...

LONDON, Aug. ... ettes, including Mrs. ... Mrs. Sanderson, were ... Downing street, this ... connection with the ... Premier's residence, ... the suffragettes ...

G.A.R. BANNER ...

SALT LAKE (Utah) ... standard of the Grand ... Republic, which was ... yesterday, was found ... a back room of the ... the Executive Committee ... encampment had its ...

GOLF LINKS FOR ...

TAFT (Tex.) Aug. ... Dispatch.] The work of ... golf links upon the ... Taft at this place was ... The links are for the ... President Taft when he ... October. They are said ... as any in the country.

COUNTERFEITERS ...

WASHINGTON, Aug. ... service officials today ... Roberts at Piedmont, ... with $1,000,000 in ... notes in his pocket. ... brother, was taken into ... with forty Mexican ... notes of $100 denomina... counterfeit in his pos...

FLASHES FROM ...

The important flour ... public of Mexico will ... combine today. The ... the merger are the ... city with an output of ...

The national railway ... took over the express ... republic yesterday. The ... be operated by the ... officials, but the railway ... railway board of directors ... come officers of the ...

The marriage in New ... nounced of Frank W... of the late Edgar W... and himself a western ... and Miss Helen ... city. They will live ...

M. Jaures, the French ... er, has announced his ... terpellating the government ... the proposal to ... France-American ... notably the ... United States Steel ...

The British battleship ... which stranded ... Long Sands range ... target practice, was ... day afternoon.

At Colon the first ... ever established ... Panama are about ... are patterned ... grounds.

Postmasters ... ies are attending ... ing of the National ... First-class Postmasters ... at Toledo, O., yesterday.

Deep Breathing ...

Divers increase ... can remain under ... preliminary deep ... experimenter has found ... preparation he could ... for only 42 seconds ... ute of forced breathing ... it for two minutes ... ter three minutes ... and 21 seconds, and after ... for four minutes and ... effect of the forced ... to be a freeing of the ... tissues from ... oxide. It proves to be ... however to continue the ... ing more than two ... for if it is prolonged ... the hands become ... completely paralyzed ... two after holding the ...
[Detroit News.

...INGERING UP TO DEFE...

...Lansdowne, W... ...use, Is About Co... ...ort Him in Th... ...Say They Will ...

[SPECIAL CORRE...

...DON, Aug. 7.—"Will the ... out the budget?" is the ... tion discussed now ... who are interested in ... meet, and when that is ... satisfaction of the dispu... question is, "and what ... if they do?"

...matters stand at present ... likely that the peers ... the budget. A member ... of Lords told me ... stable slang, yesterday ... leaders were now engage... up" Lord Lansdowne, ... had been screwed up to ... where he was willing to ... in both hands and ... in a course that many ... this country regard as rev...

...generations it has been the ... law in English politics ... must not interfere with ... bill, and it has come to ... believed that they have ... do so. Since the introduc... present budget, which hits ... classes very hard, there ... great hunting up of old pre... consulting of constitution... and the peers have come ... lusion that they have ... throw out a money bill ... They have not decid... whether it would be wise ... not. The only question ... the country would supp... the politicians who are ... "gingering up" Lord La... are about convinced that ... The same peer who told ... going on declared that the ... ive managers are convinc... the general election whi... low the defeat of the finance ... the peers, the Tories wou... with a small but workab...

...y should it be necessary fo... ians to devote all their ... Lord Lansdowne to the ... the other members of the ... Lords? The reason is tha... sdowne is the absolute rule... ory majority in the uppe... What he decides will be don... ers, and once he is convince... dom of a given course of ac... only to send out the wor... peers will come obediently to ... and vote in favor of that.

...eason for Lord Lansdowne's ... aid my informant, "is that ... only a great statesman and ... politician, but a great gentle... is a man of great wealth, ... us family. His house has ... England since the conquest, ... one knows that he is far ... petty personal motives in ... He devotes his time to study...

...H TAFT AT SUMMER CAPITAL.

BY "SUMNER,"
In Chicago Record-Herald.

...LY (Mass.) Aug. 12.—A few ... observation in New England ... to any one directing at... the subject that the fight ... ratification of the income ... amendment to the Consitution ... an energetic affair. It be... masses of the people who ... an income tax and who are ... the State legislatures to re... constitutional obstacles to its ... ment as a part of the govern... economic system, to take stock ... stern attitude.

...ome tax now threatens to ... Statehood for New Mexico ... and the fact that it is ... volved with the latter ques... clearly how deeply con... their opposition are the ... eastern influences. An al... President Taft yesterday to ... that the last Republican na... form pledged separate state... the Territories, coupled with ... tive intimation that he in... exert his influence to have ... kept, has aroused a big... in Boston than any since it ... the Spanish war fleet was ... swoop down and blow that ... ture off the map.

...tatesmen who represent New ... constituencies at Washing... this morning in the lobby of ... in Boston, which is a half... from the summer capital, ... excitement over the re... attitude of the President as to ... And what do you suppose ... about it that worried them? ... That the admission of two ... might have an important ... on the adoption of the pro... income tax amendment. And ... the State Legislatures of New ... and Arizona probably would ... favor of the amendment, it ... ared to be the best of reasons ... tehood should be denied.

...Union stands at present, ... states acting adversely can ... ratification of the income tax ... With two States added ... Union, twelve States no longer ... accomplish that prevention. ... influences that have set to work ... ratification have figured out ... of campaign already, and ... red close. Beyond doubt they ... framed the possibilities of con... Legislatures outside of New ... and Eastern States, where ... public sentiment will not have ... welcome to start with. The re... of the Georgia Legislature ... aside the question of ratifi... one straw showing which ... wind is blowing.

...are other influences likely to ... the President's Statehood ... which are not mentioned so ... and bluntly as the income tax ... There are railroad interests in ... ritories which have their rea... wishing them to remain Ter... and the railroads are con... by capital which is domiciled ... eastern section of the country. ... everything together, therefore, ... probable that there is to be ... ition of the fight which was ... for and against Statehood dur... Roosevelt administration, with ... motives for opposition added ... did not figure in the former ... President Taft will have an... chance to test his genius for ... with a big problem involving ... promises.

...here is no chance to quibble ... meaning of the platform ... in the case of Statehood, ... fresh become apparent that ... will be made to pit joint ... against separate Statehood, ... done four years ago, with the ... precipitating complications ... kill all legislation on the ...

...while matters drag along it may ... for granted that the anti... tax forces will keep busy try... corral more than the twelve

OLVED.

...the Central Sta... ...they entered and ...mysterious at...

...r the Coroner," "Guess we bet... ...re we do any...

...as notified, and ...scene.

...y other officials ...e called in, the ...ntinue their in...

...had cigarettes, ...trolman whirled ...to appear as ...ere very com... ...r is accustomed ...bodies, and did

...er grabbed a ...work on the ...effort he broke

...y the cover was ...nicely-pressed ...ng apparel was

...body in these ...sleuths. They ...ing, examining ...e. One jotted ...nner in which ...d as they were

...as reached, but ...he interior was ...a false apart...

...his thing is as ...meadow," said ...e nose.

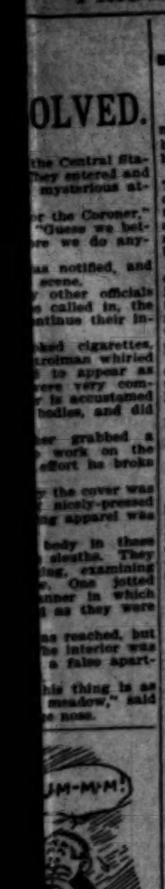

...bottom!

...d grew excited ...The book of ...examined, but ...what to do in

...shaw set to ...unk over. On ...a luckless rat ...a body caught

...igars, and the ...went away to ...The baggage ...on the trunk

...who will pay ...ge done to his

ROOPS.

...sition, Mexico ...party's great ...resident's re...

...dministration ...-column edi... ...day entitled, ...o Absolutely ...ctorizing the ...unprincipled ...nts out that ...Mexican citi... ...ng peace of ...ut adds sig... ...nds of miles ...h lines built ...ation will en... ...ence of the ...en, and that ...old-fire guns

...s, State of

...Eighth regi... ...ana on spe... ...the home of ...no furnished ...ing officer. ...to the out... ...e troops in ...is already ...place. The ...an Antonio ...as signifi... ...ntains."

OUBT.

...that read. ...ing early by ...against the ...were gath... ...gth. ...ting contin... ...held back ...ures decided ...ort distance. ...etta Caval... ...through a ...dismount... ...guns and ...New York ...een shelling ...ter. ...ing off and ...tured guns, ...fell upon ...the troops

...ore he was ...ago. They ...Alcon, born ...wife, who ...have been ...Affidavits ...ployed by ...submitted ...ese state ...ies Steven... ...they occu... ...ts at the

...RIMAN. ...conference ...and phy... ...was held ...determined ...n off the ...move him ...e to recu...

CORPSE FOUND.

Body of Man Probably Several Dead Is Discovered on Bluff ... of Redondo Beach.

The body of a middle-aged ... man was found on the bluff ... below Redondo Beach yeste... had apparently been dead a ... Coyotes had eaten away th... The clothes were heavy. Bes... corpse, which was among the t... tard, there was an empty bo... and some garlic. There was ... revolver on the body, but all ... bers in it were loaded.

Among the papers found in t... ets was a memorandum: ... Pantry R. E. Co., No. 442 C... ing, Fa." There was a ... railroad time table and a ... George B. Keith & Co., a r... cers of San Diego, presented ... W. Harrington. There fas ... orandum: "Heyman, No. ... room 20," and "Lachse" ... No. 3214 South Main."

There was part of a ... last June and 50 cents.

The body was taken to ... Undertaker Cate.

WOMEN IN STRIKE

NEW YORK, Aug. 19.—... men and women spent the ... Mercy Hospital, following ... most exciting riots Brook... ever witnessed. Neckwear ... cided to call out employés ... at Thirteenth street and Broa... fight started in which many ... women, men and girls took ... lice reserves were called.

To transfer the many pri... the police station, it was ... call patrol wagons from a ... different places. Women's ... waists were torn into shreds ... of men and women were ... and bruised.

A horse ran away and ... a Lexington-avenue electric ... was so badly injured that ... were compelled to shoot it. ... ber of shots were fired and ... a rumor that the police ... on the crowd and caused ... confusion. Broadway was ... traffic for half an hour. ... of the shots dispersed the ... which scattered in all dire...

MURDER STORY G...

OGDEN (Utah) Aug. 19.—... to a telegraphic inquiry fr... Barlow Wilson this morning ... of Police of Omaha wired a ... tion of the Associated Pre... the confession of Charles ... the murder of Deputy ... mour L. Clark, on the nig... vember 27 last. The Chief ... states the confession is com... complete in detail, and ... others in the crime. Sher... is now on the trail of the ... accomplices, and expects ... this afternoon to bring C... to Ogden. The prisoner h... the Omaha police that he ... to return here without req... pers.

MRS. SHELBY M. CU...

WASHINGTON, Aug. 19.—... by M. Cullom, wife of the ... ator, died yesterday, Mrs. C... shortly after noon. She ha... from heart trouble for a ... Mrs. Cullom became ill ... and went to Atlantic City, ... enced no marked improve... returned here Saturday. ... arrangements have not been ...

SULTAN ORDERS RIFFS ...

TANGIER, Aug. 19.—The ... Morocco has sent a written ... cation to the Riffs, who are ... the Spanish, at Melilla, ord... to suspend the struggle ... rival of an imperial mission.

SUFFRAGETTES ARRE...

LONDON, Aug. 19.—Eig... etts, including Mrs. De... Mrs. Sanderson, were ar... Downing street, this afte... connection with the picke... Premier's residence, ... the suffragettes yesterday.

G.A.R. BANNER FO...

SALT LAKE (Utah) Aug. ... standard of the Grand Arm... Republic, which was reported ... yesterday, was found today ... a back room of the building ... the Executive Committee of ... encampment had its headq...

GOLF LINKS FOR PR...

TAFT (Tex.) Aug. 19.—(... Dispatch.) The work of la... golf links upon the ranch of ... Taft at this place was fini... The links are for the use ... President Taft when he vis... October. They are said to ... as any in the country.

COUNTERFEITERS C...

WASHINGTON, Aug. ... service officials today ann... Roberts at Piedmont, ... with $1,000,000 in coun... notes in his pocket. Mr. ... brother, was taken into c... with forty Mexican ba... notes of $100 denomination... counterfeit in his possession.

FLASHES FROM W...

The important flour mills ... public of Mexico will soon ... combine today. The leading ... the merger are the three ... city with an output of 2000 ...

The national railways of ... took over the express business ... republic yesterday. The ... be operated by the old ... officials, but the railway ... railway board of direct... come officers of the express ...

The marriage in New Y... nounced of Frank Wilson ... of the late Edgar Wilson ... and himself a western writer ... and Miss Helen Mountfo... city. They will live near ...

M. Jaures, the French Soc... er, has announced his intent... terpellating the government ... the proposal to quote ... France-American speculation... notably the common stock ... United States Steel Corpora...

The British battleship Ag... which stranded Wednesday ... Long Sands range, while ... target practice, was refloated ... day afternoon.

At Colon the first public ... ever established on the Isth... Panama are about to be open... are patterned after the New ... grounds.

Postmasters representing ... ies are attending the annu... ing of the National Associa... First-class Postmasters, which ... at Toledo, O., yesterday.

Deep Breathing Aids D...

Divers increase the time th... can remain under water by ... preliminary deep breathing. ... experimenter has found that ... preparation he could hold ... for only 42 seconds, but after ... ute of forced breathing he st... it for two minutes and 5 se... ter three minutes. For the ... and 21 seconds, and after ... for four minutes and five se... effect of the forced breathing ... to be a freeing of the blood ... tissues from considerable ... oxide. It proves to be ... however to continue the ... ing more than two or three ... for if it is prolonged the ... hands become rigid and ... completely paralyzed for a ... two after holding the breath. (Detroit News

WILL THEY?

"INGERING UP" PEERS TO DEFEAT BRITISH BUDGET.

...d Lansdowne, Whose Word Is Law in the Upper ...use, Is About Convinced That the Country Would ...port Him in Throwing Out New Taxes—Land... Say They Will Be Driven from Their Estates.

[SPECIAL CORRESPONDENCE OF THE TIMES.]

...DON, Aug. 7.—"Will the peers ...row out the budget?" is the first ...estion discussed now wherever ... who are interested in English ... who are interested in English ... meet, and when that is settled ... satisfaction of the disputants ...xt question is, "and what will ... if they do?"

...matters stand at present it is ...ely likely that the peers will ... out the budget. A member of ...House of Lords told me in ex... ...ve stable slang, yesterday, that ...ory leaders were now engaged in ...ring up" Lord Lansdowne, and ... had been screwed up to the ... where he was willing to take ... hands and lead ... in both ... a course that many per... ... this country regard as revolu...

...generations it has been the un... ...law in English politics that ...ds must not interfere with a ... bill, and it has come to be ...ly believed that they have no ... to do so. Since the introduction ... present budget, which hits the ...ed classes very hard, there has ... great hunting up of old prece... ...and consulting of constitutional ..., and the peers have come to ...clusion that they have the ... to throw out a money bill if ... They have not decided, ..., whether it would be wise to ... or not. The only question is ... the country would support ...d the politicians who are en... in "gingering up" Lord Lans... are about convinced that it ... The same peer who told me ... going on declared that the ...ative managers are convinced ... the general election which ... the defeat of the finance ... the peers, the Tories would ... back with a small but workable ...

...why should it be necessary for ...downe to devote all their at... to Lord Lansdowne to the ex... of the other members of the ... of Lords? The reason is that ...downe is the absolute ruler ...Tory majority in the upper ... What he decides will be done ..., and once he is convinced ...dom of a given course of ac... has only to send out the word ... peers will come obediently to ...e and vote in favor of that ...

...reason for Lord Lansdowne's ... said my informant, "is that ... only a great statesman and ... politician, but a great gentle... ...e is a man of great wealth, ... family. His house has ... England since the conquest, ... one knows that he is far ... petty personal motives in ... He devotes his time to study... ing public affairs, and we all have confidence in his judgment. Why should he not lead us?

"A few weeks ago it was not at all certain that Lord Lansdowne would not accept the budget without a fight. He was ill then, and his physical condition affected his judgment. Now he is well, and his friends believe that he will vindicate the right of the peers to a voice in the taxation of the country.

"One of the things on which the peers are relying for their support in the country is the widespread fear and opposition, aroused, throughout the agricultural districts by the proposed tax on land, and the proposed increase in the death duties. Not alone the great landowners, but the little squires are opposed to it, and the little squires will wield a much more powerful influence in creating public opinion than the great landowners.

"And they are in a much worse position than the great landowners, and would be a much greater loss to the countryside. Thousands of them are now living practically from hand to mouth. They live on their estates of a few hundred or a thousand acres or so, and they spend their money locally. Every penny they take out of the land goes back in keeping up the farms, improving their own houses, and adding to the value of the estate. If a land tax is imposed they will not be able to continue this style of living and hundreds of them will close up their places and go to live in London or on the continent, where there will be no drain on their incomes for public and semi-public purposes.

"There are a number of great landowners who will probably have to do the same, but it is a moral certainty that if the Duke of Portland, for instance, were compelled to close Welbeck Abbey, some rich American would come along and either buy it or rent it from him. The country people would not suffer, for the newcomer would employ them just as the Duke does now. There would be no one to take the place of the little squire, and the country people and tradespeople know it. Those who don't are having it drummed into them by the squires, whom they know and trust, as they can neither know nor trust a duke.

"This is the sort of 'ginger' that is being used to give Lord Lansdowne courage. Deputations of country squires and farmers have been calling on him every day at Lansdowne house in London, imploring him to defeat the budget, and assuring him that they will answer for the votes of every shopkeeper in their villages and every laborer on their estates to support the peers when the general election comes. As things look now the budget bill will be killed when it reaches the lords, which will probably not be for a couple of months yet. But much may happen in two months.

...TH TAFT AT SUMMER CAPITAL.

BY "SUNNER,"

...n Census Record-Herald.

...LT (Minn.) Aug. 12.—A few ...servation in New England ...ing to say one directing at... the subject that the fight ... ratification of the income ...endment to the Constitution ... an unjustic affair. It be... the means of the people who ... an income tax and who are ... the State legislatures to re... constitutional obstacles to its ...ment as a part of the govern... ...omic system, to take stock ...ern attitude.

...tax now threatens to ...hood for New Mexico ..., and the fact that it is ...ed with the latter ques... clearly how deeply con... their opposition are the ...ern influences. An al... President Taft yesterday to ... the last Republican na... pledged separate state... Territories, coupled with ... intimation that he in... his influence to have ..., has aroused a big... than any since it ... the Spanish war fleet was ...n down and blow that ... of the map.

...s who represent New ...ncies at Washing... ...ing in the lobby of ... which is a half... the summer capital. ...ment over the re... of the President as to ... what do you suppose ... that worried them? ... the admission of two ... have an important ... adoption of the pro... amendment. ... the Legislatures of New ... probably would ... the amendment, it ... to be the best of reasons ... should be denied. ... stands at present, ... acting adversely can ... of the income tax ... two States added ... States no longer ... that prevention. ... have set to work ... have figured out ... already, and ... beyond doubt they ... possibilities of con... outside of New ... States, where ... will not have ... to start with. The re... the Georgia Legislature ... the question of ratifi... ...ing which ... is viewing.

...Likely to ...Statehood ...mentioned so ... income tax ... interests in ... legislatures ... platform ... of Statehood, ... against that ... to put joint ... Statehood, ... ago, with the ... compliments ... on the ...

...State Legislatures necessary to defeat the income tax when new States eventually get into the Union, or of having twelve act adversely as speedily as possible and so settle the thing for keeps before any new State is admitted. Eastern anti-income tax representatives are loudly proclaiming right now their argument that New York, Massachusetts, Connecticut, New Jersey and Pennsylvania would pay four-fifths of the revenue derived under a national income tax.

As correctly as may be judged from information available at the summer capital today, Secretary of the Interior Ballinger expressed the views of President Taft and the administration as a whole in his address on irrigation and reclamation at the National Irrigation Congress at Spokane. It was greatly desired by those having the congress in charge that President Taft should attend it, and he would have liked to do so if it had been held convenient to his visit to the West next month. The message of good will which the President sent to the congress is understood to have signified as well a purpose to encourage irrigation work, both on the part of corporations and the government, through recommendation for or support of legislation in the near future.

One thing pointed out today in connection with irrigation matters is that in some cases private corporations get beyond their depth, as it were, and "go broke," or suspend operations after work is started. It will be the purpose of the administration to prevent this in the future as much as lies within the government's power, because work not carried to a finish is worse than no work at all, as it prevents effort that might perhaps have been directed successfully in some places contiguous to the same source of water supply. The administration, in encouraging private enterprise, will seek means of protecting itself and the people of the West from the danger indicated.

It is declared in summer capital circles that the reports of friction between Secretary Ballinger and Gifford Pinchot, chief of the forestry service, depict the situation as more serious than it really is. The President, it may be said, supports the position of his Secretary of the Interior regarding water-power rights and the withdrawal of land from reserves. It is held there was good reason for restoring to entry all land regarding which such action has been taken.

Appeal.

Give me to note the glories of the day,
Which, young, holds forth the promise of success;
Grant me to preserve the rugged way
Though duty's call should skirt the wilderness,
My heart attuned to justice and the right,
Full conscious in its labors for the truth,
Vouchsafe the well-earned comforts of the night,
Which bring the laurels of eternal youth.
Give me to lose my sorrows in my joys,
Which manifest as sunlight through the clouds—
The tears of hate are but the narrow shrouds
Of ignorance which weightens and annoys,
Within is placed the power to be kind,
The vernal smile, its fruitage and its bloom,
Grant me the worthy plaudits of the mind,
When love shall dissipate the fear of doom;
Alone, yet not alone, we labor on,
The brotherhood of man to glorify,
And he is building well the morrow's dawn
Who mingles not his labors with a sigh.
—[St. Louis Star.

A REMARKABLE story about the slavery of children brought to this country from abroad will be told in The Times Magazine of the coming Sunday.

"BUENOS AYRES TO SALTA" is the subject of a most interesting article written by a lady now in Los Angeles, describing her remarkable journey through South America.

M. Gabriel Hanotaux,

French ex-Minister of Foreign Affairs, who is president of the new Franco-American Entente Organization.

FRATERNITY.

FOR AMERICA AND FRANCE.

UNION OF SONS OF WASHINGTON AND LAFAYETTE.

Eminent Frenchmen Perfecting an Organization to Promote a Better Understanding—M. Gabriel Hanotaux, ex-Minister of Foreign Affairs, Will Be President.

[SPECIAL CORRESPONDENCE OF THE TIMES.]

PARIS, Aug. 19—Community of ideals and unity of interests are the watchwords of a project which has been set on foot by a number of distinguished Frenchmen, foremost among them being M. Gabriel Hanotaux, ex-Minister of Foreign Affairs, with a view to bringing into closer contact the two great republics of the old and new worlds: France and America.

The idea is so simple, the purpose so excellent and the advantages so obvious, that one's first impression is one of astonishment that nearly a century and a half should have been allowed to elapse before the matter was taken in hand. Possibly the reason is to be sought in the very sympathy which has at all times existed between the descendants of Lafayette and Washington and which appeared to render any attempt to tighten the bonds of friendship quite unnecessary. But the life of nations nowadays is so complex, the struggle for existence so keen, that the best of friends may drift apart, especially when the great ocean lies between them. No effort should, therefore, be spared to keep alive the hereditary good feeling and to further a constant interchange of friendly relations in every phase and aspect of national life.

No Frenchman, perhaps, is better fitted to be the leader of such a movement than the eminent statesman and scholar whose name figures as president of the provisional committee of France-America, M. Hanotaux. He is a member of the French Academy, and is one of the relatively few Frenchmen who may be said to possess a profound knowledge and comprehensive grasp of international politics. For the last half-dozen years or so he has held aloof from Parliamentary life, but his utterances in the press on foreign policy never fail to command widespread attention. With him on the provisional committee are more than a score of representatives of the economic, social, literary and artistic life of France: Paul Adam, for letters; Francois Flameng and Leon Lhermitte, for art; André Tardieu, of the Temps; Jules Huret, of the Figaro, for the Press; Henri de Régnier, Raphael Georges Lévy, who is a banker and a professor at the School of Political Science; André Lebon, ex-Minister of Commerce and president of the Messageries Maritimes Company; M. Guillain, ex-Minister, and president of the Morocco Committee; Charles Roux, president of the Compagnie Transatlantique; M. Heurteau, director of the Orleans Railway Company; Jules Siegfried, deputy and ex-Minister; Viscount de Breteuil, treasurer; Gabriel Louis Jaray, Auditor of the Council of State, who is the general secretary; M. Sénart, president of the French Asia Committee; Anatole Leroy-Beaulieu, who is the director of the School of Political Science and M. de Verneuil, president of the Syndical Chamber of the Stockbrokers of Paris. In fact, every name on the provisional committee is that of a man entitled to be considered a representative Frenchman. The names of the eminent Americans who will take their place beside the French members on the committee are not yet available, and M. Jaray tells me that the final committee will not be formed until the autumn.

M. Hanotaux describes the objects and ideas of the new movement as follows in a letter to me:

"The means of action of the F. A. committee are in two words: Publicity and propaganda.

"Publicity must be assured by a review, a bulletin, in which American and Franco-American questions will be set forth and studied. Nothing of the kind has hitherto existed. It is true, remarkable or useful articles appear in the newspapers and reviews, but current topics quickly efface them from our memory. In the France-Amérique Review these subjects will be treated by competent authorities and the literature relating to these questions in France and abroad will be constantly noted and analyzed. This 'literature' will thus have henceforth a living encyclopedia and library.

"As for our propaganda, it will in the first place be assured by the monthly appearance of the review and by the aid of the press of the two worlds, and, further, by meetings, by the formation of groups, by lectures and by other forms of initiative prompted by circumstances. The Americans who come to France and who so frequently make our country their residence will meet with a welcome and ready assistance which have hitherto been lacking. In the same manner the correspondents of the committee or the local subcommittees will place themselves at the service of Frenchmen in America. Some day, perhaps, the resources of the committee will permit of the opening of a Franco-American hall, library, etc., in Paris."

The France-Amérique Review will issue its first number in October. M. Hanotaux will be the editor-in-chief. The language employed at first necessarily will be French, but the committee anticipates that it will at an early date be possible to publish a similar review in English.

I may add that the idea of the organizers is to extend their efforts to the American continent as a whole, Canada included. The success of the scheme naturally depends on its favorable reception in the United States, and this reception is already assured. A member, or members, of the committee, possibly M. Hanotaux among the number, soon will cross the ocean to enlist American support by holding conferences, etc., whereby they will come into personal contact with America's leading men. It must be explained that the provisional committee has only been in existence for six months and that there is a mass of detail to be got through before October, when the project will receive its final confirmation by the adhesion of Americans. The temporary headquarters of the France-Amérique are at No. 17 rue Cassette, Paris.

BITS OF VERSE.

A Red Rose.

Rosebuds, whose drowsy eyes remain unopened
Until the sun-kissed dewdrops cover them in glee;
Then burst forth and bloom so joyously,
So tender, so sweet,
To give so free
Such beauteous colors day by day—
And yet the pathos of a dead red rose;
I wonder why it bloomed but to decay—
This transient life of ours is like that of the rose.
In the morning rosebuds open;
At eventide they close,
Though brief their life, they leave behind
A memory that grows
Greater each moment when one recalls
The stately grandeur of a red, red rose.
—[Bessie Glen Buchanan in Spokesman Review.

Today.

It means so much, this little day, this now,
Wreathed with the wreath of victory on its brow;
Crushed with the cross of crimson, or the stain
Of fruitless battles fought in vain, in vain!

It means so much, this clustered bloom of time;
Noble achievement, music, magic rhyme,
Sorrow, defeat, despair and endless gloom,
Or shall it be the beauty of bright bloom?

It means so much, it is so much, to make
Or mar our destiny. To build or shake
Our towering temples aimed toward the sun—
So much, so much can in a day be done!
—[Baltimore Sun.

Sterling Hat Pin Holders $1.25

Remarkable values. They are of sterling silver; come in various novel and artistic designs. An attractive and very useful ornament for milady's boudoir—$1.25.

J. ABRAMSON
Jeweler & Silversmith
404 So. Broadway

The Bread That's Hand-Kneaded
BRADFORD'S BREAD
The Secret's in the Kneading
NOT MACHINE MADE
Costs us more—but you no more.
Your Grocer

School of Art and Design
Sixth and Alvarado.
Every branch, from rudiments to highest. Day and evening classes. Illustrated prospectus. L. E. C. Macleod, Dir. 61687.

California School for Boys
Boarding and Day. Primary, Grammar and College Preparatory courses. Military drill, physical culture, etc. N. WILLIAM BRICK, M.A., Prin., 1948 Lovelace Ave. Home 22873.

MISS ABELL'S SCHOOL, 1154 S. Alvarado. Fourth year. All grades. Individual instruction. Public school course of study. Assistance given to pupils wishing to strengthen grades, or to make advanced grades. Home 2567. Margaret E. Abell, Principal.

FISK TEACHERS' AGENCY
...ose positions direct on Pacific Coast. Recommends teachers to schools and families. Sixth ...Phones. B. W. and M. L. Coddington, Mgrs. DOUGLAS BLDG., 257 S. SPRING STREET.

The College of Fine Arts U. S. C.
Fall Terms begins Sept. 14. All branches of Fine and Applied Art. Booklet on request. Clever students can earn their tuition. W. L. JUDSON, Dean.

"BUNCOMBE"

It Don't Always Pay to Be Skeptical.

When a newspaper writer and proof reader that works nights can feed himself out of dyspepsia, which most all that class suffer with, it is worth while to know the kind of food used.

This man says:

"Being a newspaper writer and proof reader, also a graduate in medicine as well, though not practicing, makes a combination that would produce a skeptic on the subject if anything would.

"Day after day I read the proof on the Grape-Nuts advertisements with the feeling that they were all 'buncombe.' All this time I was suffering from dyspepsia from the improper food I was eating at the restaurant.

"One day I saw a package of Grape-Nuts at the restaurant and tried some with good, rich cream. The food took my fancy at once. After a few lunches at midnight I noted an improvement in my feelings, and I was able to work with less fatigue.

"I have used Grape-Nuts as a regular diet since then, and have improved greatly. The old dyspepsia and bad feelings that I thought were necessary adjuncts to night work all disappeared, and I am able to do much more and better work with less effort than ever before.

I was nearly ready to give up night work and seek health in some other walk in life, but thanks to my change in diet I am now all right." "There's a Reason."

Read "The Road to Wellville" in pkgs.

Ever read the above letter? A new one appears from time to time. They are genuine, true, and full of human interest.

Going East?

You are Thoroughly Protected

by Electric Automatic Block Signal System Making Travel Safe.

Phone and have our agent call and tell you all about the

LOW RATES

For Round-Trip Tickets East in Effect

Sept. 7—8—9—10—13—14—15 Chicago only Sept. 4—5

Here are some of the Rates:		Chicago	$72.50
Denver	(See below)	St. Louis	$67.50
Omaha	$60.00	New York	$108.50
Kansas City	$60.00	Washington	$107.50

Tickets good for Stopovers. Return limit Oct. 31, 1909—Choice of Routes.

Round-Trip Tickets to Denver will be sold on October 1, 2, 16, 17, 18. Rate $55.00. Also to OMAHA on September 11 and to Omaha and KANSAS CITY on October 16, 17, 18. Rate $60.00.
Also on October 1 and 2 to Atchison, Kansas City, Council Bluffs, Leavenworth, Omaha, Pacific Junction, St. Joseph (each $60.00); New Orleans, St. Louis (each $67.50), and Chicago ($72.50) and return. Return limit, November 30, 1909.

SOUTHERN PACIFIC

TICKET OFFICES:
600 SOUTH SPRING STREET, CORNER SIXTH.
Arcade Station, Fifth Street and Central Avenue.

Shortest and Quickest Line Between Los Angeles and the Ocean

Via Los Angeles-Pacific Electric Line

Tomorrow Will Be a Gala Day at

VENICE

Great Japanese Celebration

At Venice All Day Tomorrow

THE PROGRAM INCLUDES

JAPANESE DAYLIGHT FIREWORKS.
JIU JITSU EXHIBITIONS by 22 Japanese.
GEKKEN EXHIBITIONS.
WRESTLING EXHIBITIONS, 30 Japanese.
SWIMMING AND BATHING.
DAY PARADE with Handsome Float containing 20 Japanese Women and Musicians (3:30 p. m.)
JAPANESE BLIND DANCE.
SUTETEKO DANCE (Comical.)
DANCE played at Prayer for Shrine and on New Year's Day in Japan.
DANCING GIRLS and SINGING GIRLS.
CONFETTI BATTLE.
STREET PARADES, SWIMMING RACES.
BAND CONCERTS and DANCING.

Great Japanese Lantern Parade at 7 P. M. by 5000 Japanese

Lanterns will be given to everybody FREE. Don't miss it. Get a Souvenir.

Monster Display of Japanese Mechanical Fireworks at 8 P. M.

IT WILL BE A GREAT DAY AT VENICE

CARS EVERY FEW MINUTES ALL DAY SATURDAY FROM LOS ANGELES-PACIFIC STATION—HILL STREET, BETWEEN FOURTH AND FIFTH.

Schools and Colleges.

Marlborough School for Girls
865 West 23rd Street
Fall term begins September 28th. Certificate admits to college. Pupils under 14 not received.
References from school last attended absolutely necessary if applicant is unknown to the principals.
Weekly lectures in French, with stereopticon, by Mons. Jacquard Auclair, of the French Alliance.
Miss Wiltshire will be at the school after September 8th, from 2 to 4.
MRS. GEORGE A. CASWELL, Principal.
MISS GRACE WILTSHIRE, Associate Principal.

Marlborough Preparatory School
FOR GIRLS UNDER FOURTEEN
636 West Adams St.
Between Chester Place and Figueroa St. Take Yellow University car to Chester Place.
FAMILY AND DAY SCHOOL.
Careful home training, thorough preparation, constant advancement, irrespective of grade limit.
French, German, Spanish, under superior native teachers.
Physical development a specialty. Indoor gymnasium, outdoor courts for drills, grounds adapted to freedom of outdoor life.
Fall term begins Sept. 28th.
The principal may be seen by appointment. Telephones West 2316 and 22309.
MISS IDA B. LINDLEY, Principal.

Cumnock School
Boarding and Day School for Girls
Sixteenth Year Opens Sept. 23.
CERTIFICATE ADMITS TO COLLEGE
ACADEMIC COURSE—
Regular high school course, or elective courses adjusted to individual needs. All pupils given expression work. Small classes. Individual attention. Outdoor life and gymnastics.
PREPARATORY—
Fifth to eighth grade work.
EXPRESSION COURSE—
For general culture or teaching, embracing Oral and Written Expression, Literature, Dramatics, Voice and Physical Training. Private lessons given all pupils.
PHYSICAL TRAINING COURSE—
Normal course for training teachers and playground workers. Special faculty and advantages.
ELECTIVE COURSES—
Arranged in any department.
Send for Special Illustrated Catalogue.
1500 S. Figueroa Street

Girls' Collegiate School
CASA de ROSAS
Adams and Hoover Streets.
MISS PARSONS and MISS DENNEN, Principals.
UPPER SCHOOL (Girls over thirteen years of age.) 3rd Year Begins Thursday, September 23d. Certificate admits to leading colleges. Domestic science, music, art. Post-graduate work, gymnasium. Limited number resident pupils. 349 W. Adams St. Opposite Casa de Rosas.
LOWER SCHOOL (Girls under thirteen years of age.) Kindergarten, Primary, four years of Preparatory Department. Sitting girls for Upper School. Music, art, gymnasium. Boys in Kindergarten and Primary classes. Resident pupils.
MISS THOMAS and MISS MOSHOVER, Associate Principals.

The Greater ISAACS Woodbury Business College
is preparing for the largest fall business in its 21-year history. Inquiries are unusually numerous, and September enrollment is already in progress. If you're really ready to get into our SUCCESS CURRENT, Enter NOW if ready. Call, write, phone.
P1200; Main 208
HAMBURGER BLDG., entrance 239 W. 8th.
Directors—D. E. Trask, James A. Foshay, Tom C. Thornton, A. J. Sherman, Mary C. Asher, sec.; M. E. Austin, vice-president; S. K. Isaacs, president.

The Brownsberger Commercial College
953-7 W. 7th Street
Send for new catalogue.
F. BROWNSBERGER, Pres.

THE MARYLAND SCHOOL
720 BEACON STREET
Departments: Academic, Commercial, Preparatory, Primary and Kindergarten. Day and Boarding School. Send for catalog. Public school courses followed. F. A. BARR and C. GOTCHH, Principals. Phone 53295.
MISS DE LAGUNA AND MISS VANCE'S SCHOOL FOR GIRLS
THE WESTLAKE SCHOOL
Accredited to leading colleges. 615 South Alvarado Street. Main and Home 1021.

The Orton School
An English and Classical School, Day and Boarding.
ACCREDITED TO COLLEGES. PASA DENA BRANCH. Art, Music, OUTDOOR STUDY. Gymnasium.
ANNA B. ORTON, Prin.
134 S. Euclid Ave., Pasadena. Home 6...

Miss Wing's School
1254 S. ALVARADO ST.
Reopens last Wednesday in September. Day and boarding school. Pupils school course ... Music, art and elocution ... with regular tuition. All departments ... to the fifth grade. Early registration necessary. Tutoring during summer months.
MISS ETHELWYN WING, M.A., Principal.
Phones: West 2555—Home 22144.

ST. VINCENT'S COLLEGE, Los Angeles
A thorough college for young men and boys. Large corps of able instructors of many years' service together. Located in best residential section of Los Angeles, surrounded by beautiful college campus. Thoroughly equipped gymnasium. Takes students from 1st to 8th grades through high school and four-year college course. Classical, scientific, pre-medical and civil engineering courses. Fall session opens September 20th. Write now for catalog.
JOSEPH S. GLASS, C.M., D.D., President.

Private
teachers in all preparatory and commercial subjects. 26th year. 417 West 5th st.
L. A. Business College

Heald's Business College
234 So. Grand Ave. Special work in ... Commercial, Shorthand and Engineering branches. Positions secured. We will make it profitable for you to spend your vacation with us. Call, write or phone. F6700. M311.

HARVARD SCHOOL [Military]
Western Ave. Opens Sept. 21. Boarding and Day Pupils. Two-acre athletic field. Manual training shops. U. S. Army officer detailed by the Secretary of War. Write for illustrated Catalogues. Tel. Hist. Grenville C. Emery, LL.B., D., Head Master.

Kennard's Polytechnic Business College
1929 So. Grand Ave.
Special Rate $10 a Month

Dobinson School of Expression and Dramatic Art.
Dobinson Auditorium, 1944 South Hope.
Send for Catalog. Summer Course. P...

URBAN MILITARY ACADEMY
Leading coast school, exclusively for Young Boys. Investigate. For catalogue phone 53...

BUSINESS. Barometer of the Markets—Commercial.

FINANCIAL.

OFFICE OF THE TIMES
Los Angeles, Aug. 20, 1909.

BANK CLEARINGS. Bank clearings yesterday were $2,134,854.63. For the corresponding day of 1908, $1,263,656.36; for the same day of 1907, $1,761,268.66.

Monday	$2,220,954.59
Tuesday	2,229,216.65
Wednesday	2,742,081.64
Thursday	2,134,854.63
Total	$9,327,117.31
Same time, 1908	6,211,720.32
Same time, 1907	7,423,220.77

Following are the quotations on general and mining securities listed on the Los Angeles Stock Exchange, ground floor, I. W. Hellman building, Fourth and Main streets, for yesterday's session of the exchange:

OIL STOCKS.

	Bid.	Asked.
Amalgamated Oil	$ 72.00	$ 76.00
American Crude Oil Co.	.35½	.50
Am. Petroleum Co. pfd.	....	75.00
Am. Petroleum Co. com.	....	60.00
Associated Oil	35.00	35.50
Billiken Oil Co.	.15	....
Central	1.00	1.12
Columbia	1.25	....
Continental Oil	.21	....
Euclid Oil Co.	.50	.60
Fullerton Oil	1.00	....
Globe	.10½	....
Mexican Petroleum	....	1.85
Mexican Pet. Ltd. pfd.	[illegible]	71.00
Mexican Pet. Ltd. com.	[illegible]	30.00
New Pa. Petroleum Co.	.20	....
Olinda Land Co. (Oil)	.32	.34½
Palmer Oil Co.	1.34	....
Rice Ranch Oil Co.	1.10	1.20
Traders' Oil Co.	[illegible]	....
Union	105.25	....
Union Provident Co.	103.00	....
Western Union	....	95.00

BANK STOCKS.

	Bid.	Asked.
American National	$125.00	....
American Savings Bank	134.00	....
Broadway Bank & Trust	140.00	$175.00
Central National Bank	165.00	....
Citizens' National	190.00	202.00
Commercial National	136.00	145.00
Equitable Savings Bank	160.00	....
Farmers' & Mer. Nat'l	300.00	....
Federal Bank of L. A.	12.50	....
First National	477.00	540.00
German-American Savings	331.00	339.00
Globe Savings Bank	115.00	140.00
Home Savings Bk. of L. A.	110.00	....
Merchants' National	635.00	....
Merchants' Trust Co.	71.00	80.00
Nat'l Bank of California	178.00	....
Security Savings Bank	395.50	....
The Southern Trust Co.	72.50	77.50
(50 per cent. paid up.)		

BONDS.

(Prices include accrued interest.)

	Bid.	Asked.
American Petroleum Co.	95½	75
Associated Oil Co.	94½	....
California Pacific Railway	[illegible]	....
Corona City Water Co.	[illegible]	100
Corona Power & W. Co.	[illegible]	101
Cucamonga Water Co.	[illegible]	[illegible]
Edison Electric Co., 1s R.	101	103
Ed. Electric Co., old issue	104	107
Home Telephone Co.	90½	[illegible]
Home Tel. Co., 1st Refg.	[illegible]	[illegible]
L. A. Gas & Elec. Co.	[illegible]	[illegible]
L. A. Pac. 1st Con. Mtge.	104	107
L. A. Traction Co. 6s	107	[illegible]
L. A. Traction Co. 5s	102	[illegible]
Mission Trans. & R. Co.	[illegible]	....
Pacific Electric Ry. Co.	105½	110
Pacific Light & Power Co.	98	100
Pasadena H. T. & T. Co.	....	[illegible]
Pomona Con. Water Co.	95	....
Riverside H. T. & T. Co.	....	[illegible]
S. Monica H. T. & T. Co.	....	[illegible]
San Diego H. T. & T. Co.	....	[illegible]
Santa Barbara Electric Ry.	....	[illegible]
Temescal Water Co.	....	....
Union Transportation Co.	74½	[illegible]
Visalia Water Co.	....	100
Whittier H. T. & T. Co.	75	[illegible]

INDUSTRIAL AND PUBLIC UTILITIES.

	Bid.	Asked.
Cal. Portland Cement Co.	$100.00	$150.00
Edison Electric pfd.	81.00	84.50
Edison Electric com.	50.00	....
Hawaiian Com'l & Sugar	33.50	34.50
Home Telephone pfd.	53.00	56.25
Home Telephone com.	11.50	12.50
Hutchinson S. P. Co.	17.00	18.25
L. A. Investment Co.	3.70	3.80
Paauhau S. P. Co.	28.00	29.00
Pasadena H. T. & T. Co.	....	40.00
Riverside H. T. & T. Co.	....	35.00
San Diego H. T. & T. Co.	25.50	25.87½
S. Monica H. T. & T. pfd.	27.00	30.00
Sun Drug Co.	.95	....
Title G. & Trust Co. pfd.	175.00	210.00
Title G. & Trust Co. pfd.	145.00	175.00
Title I. & Trust Co. com.	145.00	175.00
Title I. & Trust Sec. C.	145.00	175.00
U. S. L. D. T. & T. pfd.	43.00	46.00
Union Trust Co.	....	42.00
Whittier H. T. & T. Co.	....	30.00

SALES: 2032 Central Oil at 1.12½@1.05; 20 Traders' Oil at 100.00; 6 Union Oil at 105.50; 10 Home Telephone common at 12.00; 20 San Diego Home at 25.50; 50 Security Savings Bank (off board) at 400.00.

MINING STOCKS.

CALIFORNIA.

Miscellaneous—	Bid.	Asked.
California Hills M. Co.	.05	....
Consolidated Mines Co.	.01	.01¼

NEVADA.

Goldfield District—	Bid.	Asked.
Goldfield Con. Mines	6.75	....
Johnnie Dist., Nye County—		
Johnnie M. & M. Co.	....	.11
Searchlight District—		
Gold Coin	....	.02
New Era	....	.02
Nevada Searchlight	....	.03
Quartette	....	7.50
Searchlight M. & M. Co.	.02	....
Searchlight Parallel	.02	.02½
Searchlight Western	....	.08
Mexico—		
Clark Copper Co.	.13½	.13¾

SALES: 1000 Bonnie Clara at 3½; 1000 California Hills at 5½, buyer 30 days; 1000 Consolidated Mines at 1¼; 600 Daisy at 23½@24; 2000 Deerfield Triangle at 2; 1000 Johnnie Mining & Milling at 10½, seller 30 days; 200 Jumbo Extension at 20½; 2000 Parallel at 2¼.

THE MARKETS.

LOCAL PRODUCE MARKET.

Tomatoes have been grown in such large quantities this season and prices have been so low that many of the producers are letting the vegetable rot on the vines rather than haul it to the market. As a result there is a temporary shortage at both the city wholesale markets, and prices went up 15 cents per lug box yesterday morning. It is not thought by the wholesale men that the advance will last more than two or three days, for as soon as the ranchmen hear that the price has advanced they will begin shipping again, and the market will then be overstocked.

No changes were made in egg quotations, and as the shipments are light for this time of the year, a considerable quantity of storage stock is being used each day. There was little activity in local case count and eastern storage firsts. Eastern fresh were offered, but no bids were made for them. Total arrivals were 111 cases.

Butter receipts for the day were 24,423 pounds. Offerings of California creamery, both firsts and extras, ladle and cooking butter, were made, but none was bought.

The most activity in the cheese market was in northern fresh and brick cream. Although several offerings of domestic and imported Swiss, limburger, Edam, jack cheese and Roquefort were made, none of these varieties were bid on. Total receipts were 4256 pounds.

The potato market was rather quiet, and no changes were made in prices. There was a small offering of local Early Rose and local Burbanks, but no takers. Onion arrivals were but five sacks. Northern fancy Australian Browns and choice Bermudas were offered, but not taken.

Sweet potato shipments are increasing slightly each day and yesterday a decrease of ½ cent per pound was made. Total arrivals for the day were 125 sacks. Calls were made for white extracted honey at 5 cents, and beeswax at 29 cents per pound, but no offerings were made. A sale of California popcorn was reported yesterday morning.

Grapes are not injured as much by the rains as they were first reported, and the price was dropped 10 cents per lug box yesterday. Shipments were not quite so large as usual, but the boxes that arrived contained excellent quality fruit. Corn was a little scarce and went up 5 cents per box. Raspberries advanced 1 cent per basket.

Prices Current.

EGGS—Fresh California ranch, candled, extra selects, 38; selected, 34; fresh ranch, local, case count, buying price, 29; selling price, 31; northern, candled, 33; northern, case count, 31; eastern, candled, 32; eastern, fresh, 30.

BUTTER—Creamery, extras, 63½ per 2-lb. roll; creamery, firsts, 60; dairy butter, 30 per roll; cooking, 25 per lb.; eastern, creamery, 30 per lb.

CHEESE—Cal. Anchor, 20; Cal. Y. A., 21; Ind., 22; northern, fresh, 17½; Oregon twins, 18; Oregon triplets, 17; Oregon daisies, 19; eastern daisies, 19; Longhorns, 19@20; N. Y. twins, 18½; singles, 19½; hand, 17; Dom. Swiss, 22; Imp., 30; Limburger, 19@20; cheddars, 19; brick cream, 19@20; Roquefort, 38@40; Edam, 36 ... per case, 8.50@9.00; Tulare, 15@16; Sierra, ... per box; German Breakfast, 1.00 per box; Neufchatel, 1.10 per box; Camembert, 1.10 per box; Schlosskase, 1.00 per box; Canada cream, ... per box.

BEANS—Pinks, No. 1, 2.50; Lady Washington, No. 1, 3.50; small white, No. 1, ...; Limas, No. 1, 4.50; American lentils, 6.00; black eye, 2.50; Garvanzas, 4.00.

DRIED FRUITS—Apples, evaporated, 10@11; blackberries, 50 1-lb. cartons, 10@11. Citron, fancy, 10-lb. boxes, 17½@18. Currants, imp., ...; fancy, 50 ¼-lb. packages, 8. Dates, fancy, bulk, recleaned, 7½; fancy, 60 1-lb. packages, imported, Fards, fancy, ... Figs, fancy, 12, ... Figs, new, per box, ... 1-lb. bricks, 1.25; White, 10-lb. bricks, 1.25; ... 1.25 per box. Nectarines, per lb., ... Peaches, fancy, ...; choice, ...; choice, sacks, 4; fancy ... Pears, fancy, ... Prunes, ... (When sacked in 50-lb. boxes, ... extra.) Apricots, fancy, 15; choice, ...; ... Plums, ...

RAISINS—Per box, layers, 5-crown, 1.50; 4-crown, 20-lb. boxes, 1.50; clusters, 4-crown, 20-lb. boxes, 1.60@1.80; clusters, 4-crown, 20-lb. boxes, 1.75; clusters, 5-crown, 20-lb. boxes, 1.85; clusters, 5-crown, 5-lb. boxes, 45@75; clusters, 6-crown, 20-lb. boxes, 1.75@2.25; loose Muscatels, per lb., 3-crown, 50-lb. boxes, 5; 3-crown, 50-lb. boxes, 4; 4-crown, 50-lb. boxes, 5; Seedless Sultanas, 50-lb. boxes, unbleached, 4; bleached, 7@8; Thompson's Bleached, fancy, 50s, 10; Thompson's Bleached, fancy, 50 1-lb., 11@12; seeded, fancy, 50 1-lb., 5½ fancy, 50 1-lb., 4¾.

NUTS—New almonds, fancy IXL, 14@15; almonds, fancy, paper-shell, 13; almonds, choice, softshell, 14; assorted nuts, 25-lb. boxes, 13@16; Brazils, large, new crop, 13; filberts, large, new crop, 15; pecans, large, 17@18; small, 13@15; peanuts, eastern, "Sun," raw, 7; peanuts, eastern, "Sun," roasted, 9; peanuts, Japs, fancy, raw, ...; peanuts, Japs, fancy, roasted, ...; California, raw, 5; roasted, 7; pinenuts, 27; walnuts, Jumbos, 14@15; No. 1 softshell, 14; walnuts, No. 2, softshell, 9; walnuts, black, 7@10; cocoanuts, ... per doz.; popcorn, local, 1.25@1.50.

HONEY—Comb honey, water white, 1-lb. frames, 15; light amber, 11@12½; white, 14; extracted, light amber, 5½@6; white, 6½; water white, 7½; beeswax, 25 per lb.

CITRUS FRUITS—Valencias, fancy pack, 2.25@2.35; seconds, 1.50@1.75; lemons, fancy pack, 1.00@3.25; choice, 2.00@2.50; unpacked stock, 1.25@1.35; grapefruit, seedless, 2.75@3.00; seedling grapefruit, 1.00@1.50; Mexican limes, 1.00@1.50 per hundred.

FRESH FRUITS—New apples, 50@85 per lug box; Alexanders, 1.00@1.75; White Astrakhans, 1.25@1.50; Gravensteins, 1.50@1.65; Bellefleurs, 1.25@1.50; pears, Bartletts, 4@5 per lb.; crabapples, 50@75; pineapples, 4@5 per lb.; bananas, 4@4½ per lb.; apricots, 50 per lug box; nectarines, ... per lug box; peaches, Fosters, 45@60 per lug box; Albertas, 45@60; Crawfords, 45@60; plums, per lug box, Kelseys, 45; Clymans, 65@75; Tragedy, 75@1.00; Satsumas, 75@1.00; Damsons, 50@75; Burbanks, 50@60; figs, black, 1.00@1.25 per box; white, 1.00@1.25 per box; cantaloupes, Imperial, 75 per pony crate, 90 per standard crate; locals, 1.25@1.50 per large crate; casabas, 1.50 per crate; watermelons, ¾@1 per lb.; grapes, Seedless Sultanas, ... per crate; Thompson Seedless, 50 per box; Muscatels, 65@75; Malagas, 70@80; Concords, 1.00; Delawares, 1.00; Malvasai, 90@1.00.

BERRIES—Strawberries, 75@1.00 per crate, 10@12 per basket; raspberries, 6; blackberries, ...

ONIONS AND CHILI—Evaporated chili, 16@18; sun-dried chili, 10; ground chili, 8; Mexican black, 10; Japan, 18. Onions—Imperial Bermudas, 75@1.00 per crate; White Wax Globes, 1.00@1.25; Silverskins, 75; Australian Browns, 1.00@1.25; Yellow Danvers, 1.10@1.25; garlic, 4@5 per lb.

POTATOES—Yellow sweet potatoes, 2@3 per lb.; red sweets, 2¼ per lb.; new potatoes, 1.25@1.35; Early Rose, 1.25@1.50; Highlands, 1.20 per hundred; local Burbanks, 1.50@1.75.

GREEN VEGETABLES—Beets, 15@20; carrots, 15@20; parsley, 20@25 per doz.; spearmint, 15@25 doz.; turnips, 25@30; oyster plant, 20@25; peas, 3@5; radishes, 15@20 per doz.; watercress, 15@20 per doz.; spinach, 15@20; cabbage, 50@75 a sack; red cabbage, 1 per lb.; green onions, 15@20 per doz.; leeks, 25@40 per doz.; chives, 1.00 per doz.; lettuce, common, 35@50 per crate; parsnips, 15@20 per doz.; tomatoes, local, 30@40 per crate or lug box; cultivated mushrooms, 2.00 per basket; artichokes, northern, 60@75 per doz.; wax beans, 1@2; green string beans, 1@2 per lb.; green Lima beans, 2@3 per lb.; red chili peppers, 25 per lb.; bell peppers, 3 per lb.; green chilis, 3@4; celery, 60@75 per doz., 2.50 per crate; rhubarb, local, 90@1.00; summer squash, 20@25 per box; crooked neck squash, 20@25; Hubbard squash, 2 per lb.; horseradish, 12 per lb.; cucumbers, 15@25 per box; eggplant, local, 4 per lb.; okra, 4@5 per lb.; sweet corn, 40@50 per box; dill, 25 per lb.

POULTRY—Dealers pay from the producer, live weight: Old roosters, 7; stags, 7; hens, 13@16 per lb.; ducks, 12@13; geese, 13; turkeys, 20@22; squab pigeons, 1.25@1.75 per doz.; fryers, 15@16; broilers, roosters, 14@15. Wholesaler sells to retailer, live weight: Hens, 18; young roosters, 20; fryers, 25; broilers, 27; old roosters, 9; turkeys, 20@25; geese, 15; ducks, 17@18. Dressed weight averages from 3c to 5c higher than live weight.

LIVE STOCK—Based on delivered weights in Los Angeles (furnished by Hauser Packing Company.) Steers, 4¾@4½; heifers, 3½; cows, 3½; calves, 5; wethers, 4.00@5.00 a head; ewes, 3.50@4.00; lambs, 5.00@5.25; hogs, 250-300 lbs., ...; hogs, 200-300 lbs., 6¾@7.

BEEF—Steers, per lb., net, 7; heifers, 6½; steers, hind quarters, 9; heifers, hind quarters, 8; fore quarters, 5; short loins, 15; loin butts, 9; loins, No. 1, 12; ribs, No. 1, 11; loins, No. 2, 11; ribs, No. 2, 10; full chucks, 4½; short chucks, 4½; triangles, 4; plates, 3½; steer rounds and rumps, 7; steer rounds, butt on, 7½; tenderloins, fresh, 25; do., frozen, 20; shoulder clods, 8; rolls, 10; boned trimmings, 6; shanks, 3; flank steaks, 10; sweetbreads, 25; fresh tongues, 10; suet, 6; cod fat, 5; livers, 4; oxtails, each, 5; brains, each, 5; hearts, each, 10; kidneys, each, 5; cooked tripe, each, 20; clean tripe, each, 20; feet, each, 7½; heads, each, $2.50.

VEAL—Per lb., net, calves, 110 lbs. and under, 11; do., 111-130 lbs., 10½; do., 131-160 lbs., 10; do., 161-200 lbs., 9½; sides, 75-100 lbs., 10; hind quarters, 13; fore quarters, 7; heads, frozen, each, 30; feet, frozen, each, 5; livers, each, 25.

MUTTON—Per lb., net, lambs, plain, 11½; lambs, caul, 10½; yearlings, 9½; wethers, 9½; ewes, 8; racks, 13; legs, 11; loins, 11; saddles, 11; shoulders and breast, 6; fore quarters, 7; tongues, each, 2½; plucks, each, 5; heads, skinned, each, 7½; brains, each, 2½.

PORK—Per lb., net, dressed hogs, head on, 10½; do., head off, 11¼; trimmed hogs, 12; loins, fresh, 14½; loins, eastern frozen, 13; loins, local frozen, none; legs, 12; shoulders, 10½; picnics, 9½; butts, 11½; bellies, 13½; leaf lard, 12; trimmings, 11; tenderloins, 23; spare ribs, fresh, 8; do., frozen, 6; head, 5½; back fat, 10½; tails, 4; neck bones, 4½; tongues, 10; pigs' feet, each, 3½; livers, 5; hearts, each, 5; plucks, each, 7; kidneys, each, 1½.

SAUSAGE—Per lb., net, Diamond "C" link, 15; Diamond "C" bulk, 15; fresh pork links, 11; fresh pork bulk, 11; Spanish style pork, 11; blood, 7; liver, 7; head cheese, in casings, 7; sour head cheese, 10-lb. pails, 7½; bologna style, 7; bologna style paraffined, sacks, 7½; Rex Frankfort style, 8; Coney Island style Frankfort, 8; minced, in bladders, 11½; Douglas style, in sacks, 12; tongue loaf (new), 18.

BACON—Winchester 10-lb. bacon, 18½; Winchester 6-8-lb. bacon, 19½; 12 Ave., 17½; Empire, 19½; 4-ver, 16@17; Premium, 22½; Atlas bacon, 11@17½; Gold Band, 19½; Diamond C, 4-6-lb., 24½; Diamond C, 6-8-lb., ...; Helmet bacon, 16; Orange Blossom bacon, 15; Sunlight bacon, 6-8 avg., 19½; Rex Breakfast bacon, 6-10 avg., 22; Rex Breakfast bacon, 10-12 avg., 20½; Rex bacon, 6-8 avg., 22; Regal bacon, 20½; Pioneer bacon, 8-12 lbs., 19½; Helmet, 6-8 avg., 18½; White Label bacon, 8 to 10 lbs., 18½; Armour's Star Wide bacon, 6-8 avg., ...; Armour's Shield bacon, 6-8 avg., 19½; wide bacon, 8-10 avg., 19½; Special bacon, 17@17½; Western bacon, 10-12 lbs., avg., 16½; Angelus, 6-8, 16½; Angelus, 8-10 lbs., 18; Angelus, 10-12, 18.

DRY SALTED MEATS—Dry salt narrow bellies, 15; dry salt clear bellies, 16-20 avg., 15; dry salt backs, 14½; short clear backs, 14¼; short clear sides, 40-45 lbs. avg., 13½; dried beef, insides, 21; dried beef, outsides, 17; beef knuckles, 20; medium bacon, 14@14½; bacon strips, 13½; bacon backs, 16½.

PICKLED GOODS—Honey-comb tripe, half-bbls., 2.60; honey-comb tripe, keg, 1.25; honey-comb tripe, kits, 65; spiced pigs' feet, half-bbls., 4.50; spiced pigs' feet, keg, 2.00; spiced pigs' feet, kits, 1.25; pickled lambs' tongues, kits, 2.00; pigs' tongues, spiced, kits, 2.00.

HAMS—Per lb., Rex, 18½; Rex skinned hams, 19½; Diamond C, 19½; Diamond C skinned hams, 20½; boiled boneless Rex hams, 28; Pioneer hams, 17½; Regal, 19; mild-cured hams, 17¼; plain hams, 16; Winchester, small, 10-12, 16¼@16¾; Winchester, hams, avg., 17¼; Premium, 10 to 13 avg., 17¼; 12-14 lbs., 16¾; 14-16 lbs., 17¼; Winchester picnics, 11½; Winchester boiled hams, 23½; Winchester skinned hams, 19½; Gold Band, 16¾; California hams, 13; Premium skinned hams, 19½; Atlas hams, 14½; minced ham, 13½; Cylinder boiled hams, 22½; Premium boiled hams, 23½; Oxford boiled hams, 16¾; Star boiled hams, 19½; Star hams, 10-12 avg., 18½; Armour's Star hams, 14-16 avg., 13½; Star hams, 12-14 avg., 18½; Shield hams, 14-16 avg., 17½; Shield boiled hams, 24½; Ashland hams, 8 avg., 15½; Jefferson hams, 25; Western hams, 16½; Angelus, 16¼; Angelus, boiled, 22½; Angelus, skinned, 16½; Angelus, picnics, 9.

BARRELED MEATS—	Bbls.	Half-bbls.
Rumps (bone in)	10.00	5.25
Rumps (bone out)	10.00	7.25
Plate beef	9.00	4.75
Rolled plate (boneless)	14.00	7.50
Sunderland pork	14.25	7.00
Family pork	26.00	13.50
Fancy pig pork (narrow)	28.00	14.50
Fancy pig pork (wide)	28.00	14.50
S. P. spare ribs	12.00	6.75

PURE LARD—Tierces, per lb., 15½; cases, 20, 10-lb. cans, 17; leaf lard, 15; Rex pure lard, 14½; Premium lard, 16½; Silver Leaf lard, 15; Jewel Compound, 9; Crescent lard, 15½; back fat, 9½; Yellow Cotosuet, 9; White Cotosuet, 9½; Mission lard, 13; Star lard, 14½; Armour's Compound lard, western, 9; Compound lard, eastern, 8; Diamond C kettle lard, 15½; White Label, 15½; basis Suetene, 9¾; K. C. lard, 13½; Armour's Shield lard, 14½; Armour's Simon Pure lard, 16; Armour's Vegetole, 10½; Fairbank's White Cottolene, 1 case, 7.25; 5 cases, 7.15; 20 cases, 7.10; 25 cases, 7.00; Bakers' Cottolene, 1 tierce, 9½; 5 tierces, 9½; 5 tierces, 9½; Fairbank's Snow White lard, tierce basis, 9½; Angelus lard, tierces, 12; 3 to 50s, 13@13½; Violet Compound, tierces, 9½.

SALT—Western, handled through L. A. jobbers. Princess salt, cartons, 20 1s, per case, 1.60; 100-lb. bales, Crown brand, all-sized pockets, per bale, 2.25; Worthington Dairy, 50s, per ton, 18.00; 100s, per ton, 15.00; 224s, per ton, 14.00; Crown or Gran. Dairy, 50s, 15.00; 100s, 14.00; Rock and half-ground, 50s, 10.00; 100s, 9.40; granulated and ¾-ground, 100s, 10.00; granulated and ¾-ground, large, per ton, 10.50; ice-cream and evaporated, sheep, 50s, per ton, 10.00; 100s, per ton, 9.40; lump, stock, imported, per ton, 22.00; lump, stock, Utah, per ton, 15.50. Special prices in car lots.

SUGAR—Prices are based on sacks. Bbls. add 10c; ¼-bbls., 25c, and boxes, 50c per 100 lbs. All prices are net cash, less 25c cwt., 15 days. Beet gran., 5.75; Standard cane, 5.85; Standard berry, 6.15; Cube A, crushed or fine crushed, 6.40; Candy gran., 6.25; Powdered, 6.25; C. & H. Confectioners' A, 6.15; Western Con. A, 6.15; Magnolia A, 5.75; Extra C or B, 5.65; Golden C, 5.55; D, 5.45; Bowles 5x powdered, 30-lb. boxes, 7.00; Bowles 5x powdered, ¼-bbls., 7.15; Bowles 5x powdered, bbls., 6.90; Bowles Bros. Bar, bbls., 7.75; Bowles Bros. Bar, ¼-bbls., 7.75; Bowles Bros. Bar, 30-lb. tins, 8.25; Bowles Bros. Bar, 30-lb. boxes, wood, 8.50; Palace Bar, 25-lb. tins, 8.70; Domino, 8.10; Cut Loaf, 8.25.

FAMILY FLOUR—Local patents, Capitol flour, 5.80; A1 bakers' flour, 7.80; bakers' eastern and California blend, 6.40; Aurora, 5.40; Mikado, 6.00; Trophy, 5.80; Crown flour, 5.20; Globe flour, 6.80; Select California white wheat; Silver Star flour, 6.20; XXX flour, 6.80; Quail, 6.40; Our Pride, 6.00; Apple Blossom, 5.80.

CALIFORNIA AND EASTERN FLOURS—Kansas, 6.95; Mayflower, 5.25; Eclipse, 6.25.

FLOUR—	In boxes.	5-lb. S'ks.	10-lb. S'ks.	25-lb. S'ks.	50 lb. S'ks.
Perf. Pat. Pastry	....	[illegible]			
Buckwheat flour	[illegible]	[illegible]	[illegible]	[illegible]	[illegible]
Graham flour	[illegible]	[illegible]	[illegible]	[illegible]	[illegible]
Rye flour or meal	[illegible]	[illegible]	[illegible]	[illegible]	[illegible]
Cornmeal, w. & Y.	[illegible]	[illegible]	[illegible]	[illegible]	[illegible]
Oatmeal, ground	[illegible]	[illegible]	[illegible]	[illegible]	[illegible]
Oatmeal, Steel Cut	[illegible]	[illegible]	[illegible]	[illegible]	[illegible]
Cracked wheat	[illegible]	[illegible]	[illegible]	[illegible]	[illegible]
Entire wheat flour	[illegible]	[illegible]	[illegible]	[illegible]	[illegible]
Pearl barley	[illegible]	[illegible]	[illegible]	[illegible]	[illegible]
Split peas, green	[illegible]	[illegible]	[illegible]	[illegible]	[illegible]
Split peas, yellow	[illegible]	[illegible]	[illegible]	[illegible]	[illegible]
Gluten flour	[illegible]	[illegible]	[illegible]	[illegible]	[illegible]
Hominy, large or small	4.20	4.00	1.95	1.90	
Farina	4.20	4.00	1.95	1.90	
Nutrina Gem	$4.25	4.40	4.21	4.20	

BUCKWHEAT FLOUR—Bulk, pure, 100-lb. sacks, 4.50; new process, 5.25; mixed, 5.25.

GRAIN AND FEED—Wheat, per 100 lbs., 2.05; wheat, No. 1, 2.05; wheat, cracked, 1.95; corn, 1.85; corn, Sm. Y., 2.00; cracked corn, 1.85; feed meal, 1.85; bran, heavy, 1.60; rolled barley, 1.55; linseed oilcake meal, 1.50; cottonseed meal, 1.75; cocoanut cake, 1.35; shorts, 1.80; oats, white Oregon, 1.90; oats, red, ...; California, 2.25; eastern, Kaffir corn, 2.00; K. A. P. corn, 1.80; cocoanut meal, 1.55.

Excelsior Chick Food	[illegible]	[illegible]	[illegible]	[illegible]
" Fattening Ft	2.20	1.30	1.25	1.20
" Egg Food	....	.75	....	1.20
" Moulting Food	....	....	....	1.25

POPCORN—Rice, shelled, fancy, western, per lb., 5; new ear corn, 4.00@4.50 per 100 lbs.

HAY—Choice barley hay, 18.00@20.00; No. 1, 18.00@20.00; choice wheat hay, 20.00@22.00; No. 1, 18.00@20.00; No. 1 tame oat hay, 20.00@22.00; No. 2, 18.00@20.00; northern alfalfa, 15.00; local, 13.00@15.00; timothy, 18.00@20.00; stock hay, 12.00@14.00; straw, 9.00@10.00.

LINSEED OIL—Boiled, in barrels, 67; raw, in barrels, 65; in cases, 5c higher.

TURPENTINE—In cases, 75; in barrels, 68.

Local Petroleum Prices.

Quotations on petroleum products, f. o. b. tank cars, Los Angeles:

GASOLINE AND DISTILLATE—Red Crown gasoline, bulk, 15½; cases, 22½ per gal.; engine gasoline, in bbls., 20½ per gal.; in cases, 23½; No. 1 engine distillate, bulk, 7½ per gal.; V. M. & P. naphtha, bbls., 18; cases, 23.

FUEL OIL—75@90 per bbl.

ILLUMINATING OILS—Water white, per gal., in barrels, 10½; in tank wagons, 10½; Pearl, in cases, 17½ per gal.; Astral, cases, 17½; Eocene, cases, 20½ per gal.; Elaine, cases, 20½; Star, 17½ per gal.

ORANGES AND LEMONS.

DAILY CITRUS REPORTS OF THE EASTERN MARKETS.

[BY DIRECT WIRE TO THE TIMES.]

NEW YORK, Aug. 19.—[Exclusive Dispatch.] Six cars oranges sold. Market is very steady. Weather cool, cloudy.

VALENCIAS.

Elephant, or, O. G. Cash Assn.	$2.90
Sunshine, fy, O. G. Cash Assn.	2.60
Plain Ends, O. G. Cash Assn.	2.30
Stag, A. G. Ex.	2.90
Pointer, A. C. G. Ex.	2.95
Plain Ends	2.30
Planet, S. S. Ex.	3.10
Titus Ranch, fy, San Marino G. P. A.	2.65
El Toreador, sd, San Marino G. P. A.	2.25
Titus Ranch, fy, San Marino G. P. A.	2.55
Titus Ranch, fy, San Marino G. P. A.	2.40
El Toreador, sd, San Marino G. P. A.	2.25
Old Mission, ch, Chapman	2.45
Golden Eagle, sd, Chapman	2.95

GRAPEFRUIT.

Stag	$2.95
Elephant, halves	1.35
Colonel, halves	1.00

Boston Market.

BOSTON, Aug. 19.—[Exclusive Dispatch.] Two cars sold. Weather favorable. Market is weak.

VALENCIAS.

Quality, S. T., Nordhoff	$3.10
Orchard, or, National O. Co.	2.65
Security, S. T., Nordhoff	2.35
Standard, sd, National O. Co.	2.30

Cleveland Market.

CLEVELAND, Aug. 18.—[Exclusive Dispatch.] Two cars Valencias, one sweet, one mixed, and two cars lemons sold. Market strong on Valencias, advancing on lemons. Cool.

VALENCIAS.

Jasmine, D. M., Duarte	$2.50
Quality, S. T., Nordhoff	2.85
Stork, S. A. Ex.	2.75
Primrose, D. M., Duarte	2.35
Security, S. T., Nordhoff	2.40
Greyhound, S. A. Ex.	2.10

LEMONS.

Whittier, S. T., Whittier	$3.15
Commercial, A. H., Arlington	1.50
Pico, S. T., Whittier	2.95

SWEETS.

Floral	$1.65

GRAPEFRUIT.

Primrose	$1.15

Citrus Fruit Shipments.

	Oranges.	Lemons.	Total.
Wednesday, Aug. 18	39	12	51
Total to date, this season	29,716	5619	35,335
Total to same date, last season	23,651	4254	27,905

SAN FRANCISCO LIST.

MOVEMENTS OF STOCKS STIFF.

GOLDFIELDS ALL KEEP WITHIN NARROW LIMITS.

Changes in Quotations Amount to Little, Even in Case of Leaders, Consolidated Making Gain of But Fraction More Than Two Cents Over Day Before.

[Special Service to The Times by B. F. Taylor, 112 West Third St.]

SAN FRANCISCO, Aug. 19.—Goldfields all moved within narrow limits today. Goldfield Consolidated was offered at 680 at the opening, and closed 6.77½ bid at 6.80, up 2½ cents from yesterday. Florence lost 5 cents and closed 200 bid. Daisy was up 2 cents, closing 24 bid. Jumbo Extension was unchanged, closing 21 bid. Fraction was up 2 to 66 bid and sales. Columbia Mountain lost 1 point on the bid; Silver Pick lost a point. The balance were unchanged from yesterday. Trading in the Goldfields today was on a limited scale.

In the Tonopah list, Tonopah Mining was in demand at 7.00 bid, up 20 cents from yesterday; Belmont and Tonopah Extension were unchanged; Midway gained one point and closed 21 bid; Montana was up 2 points to 90 bid, and Jim Butler closed 11 bid, up 1 from yesterday.

The Jim Butler Company has decided upon a policy of leasing, which accounts for the improved demand for the stock.

The improved financial condition of the Montana Tonopah Company is responsible for the better prices. It should be out of debt within thirty days.

Mayflower was in demand at the close, 14 being bid, 7 was bid for Bonnie Clare without calling out any stock.

The Comstocks suffered a little from profit taking. Ophir was off 10 points; Mexican, 7½; Consolidated Virginia, 2½; Savage, 5; Hale & Norcross, 3; Yellow Jacket, 5; Belcher closed strong, 88 bid. Confidence closed 175 bid last night and was offered at 175 tonight; Sierra lost 4; Exchequer 1; Union, 3; Chollar, 2; and Potosi, 4.

The volume of trading in the Comstocks is of considerable proportions.

Following are the closing bid and asked prices:

Goldfield District—	Bid.	Ask.	Tonopah District—	Bid.	Ask.
Atlanta	15	16	Belmont	88	90
Booth	13	14	Jim Butler	11	12
Blue Bull	8	9	Midway	21	22
Colum. Mt.	8	12	McNam.	33	34
Conqueror	3	4	Montana	90	92
C. Fraction	66	67	Tono. of N.	700	—
Crack'jack	1	2	Tono. Ex.	63	64
Daisy	24	25	West End	20	21
Diam'field	2	3	Bullfrog District—		
Florence	200	210	Amethyst	1	3
Gfld. Cons.	677½	680	Bifg. N. B.	2	—
Gfl. G. Bar.	—	10	Bonnie C.	7	8
Gfld. Kew.	10	11	Mont. Mt.	3	4
Great Bend.	7	8	May. Cons.	13	15
Jumbo Ex.	21	22	Tramp Con.	6	8
Kendall	4	5	Other Districts—		
Lone Star	4	6			
Oro	7	8	Rhd. Queen.	35	—
Red Hills	8	10	Nev. Hills	—	80
Sandstorm	8	10	P. S. Peak.	50	—
St. Ives	7	12	Round Mt.	—	75
Silver Pick.	17	18	Rhd. Coal	22	23
Yellow T.	8	10	Fairview E.	—	15
C. O. D.	—	14			

SAN FRANCISCO CLOSING.

STOCK AND BOND QUOTATIONS

[Furnished by Logan & Bryan, Members New York and Boston Stock Exchanges, Bradbury building, Los Angeles.]

SAN FRANCISCO, Aug. 19.—[Exclusive to The Times.] The closing quotations and sales on the Stock and Bond Exchange were as follows:

Miscellaneous Bonds—	Bid.	Asked.
Associated Oil Co. 5s	94	95
Bay Counties Power Co. 5s	102½	....
Cal. Central Gas & Elec. 5s	101½	....
Cal. G. & E. G. M. & C. T. 5s	101½	102½
Cal. St. Cable Co. 5s	....	....
California Wine Ass'n 5s	....	....
Contra Costa Water Co. 5s	101	....
Contra Costa Gen. Mtg. 5s	....	....
Edison Light & Power 6s	110½	....
Ferries & Cliff House Ry. 6s	105	107
Hawaiian Com'l & S. 5s	105	106½
Honolulu R. T. & L. Co. 6s	....	....
Lake Tahoe Ry. & T. Co. 6s	99	100
L. A. Gas & Elec. Co. 5s	100½	....
Los Angeles Ry. 5s	110½	....
L. A. Lighting Gd. 5s	101	....
L. A. P. Ry. 1st C. M. 5s	104	....
L. A. P. Ry. of Cal. 5s	103½	....
Market Street Cable 6s	104½	....
Market St. Ry. 1st C. M. 5s	111	....
M. V. & Mt. Tam. S. Ry. 5s	100	....
Northern Ry. Co. of Cal. 5s	115½	....
North Pacific Coast Ry. 5s	101	101½
Northern Cal. Ry. 5s	104	....
Northern Cal. Power Co. 5s	....	....
Northern Electric Co. 5s	....	....
Oakland Gas Light & H. 5s	104	....
Oakland Transit Co. 6s	108½	....
Oakland Transit Co. 5s	....	....
Oakland Transit Con. 5s	....	....
Oakland Traction Con. 5s	....	96½
Oakland Traction Co. 5s	94½	....
Oakland Water Co. Gtd. 5s	98	....
Omnibus Cable Ry. 6s	110	112
Pacific Gas Imp. 4s	....	92½
Pacific Electric Ry. Co. 5s	106½	106¾
Pacific Light & Power Co. 5s	98½	....
Pacific Tel. & Tel. Co. 5s	96½	99
Park & Cliff House Ry. 6s	103½	....
Park & Ocean Ry. 6s	103	....
Powell St. Ry. 6s	108	....
Sac. Elec., Gas & Ry. 5s	103	104
S. F. & S. J. Val. Ry. 5s	115	116
S. F., O. & S. J. Ry. 5s	....	110½
S. F., O. & S. J. 2nd Mtg. 5s	98	....
Sierra Ry. of Cal. 6s	106	....
S.P.R.R. of Ariz. 6s, 1910	101	....
S.P.R.R. of Cal. 6s, 1912	105½	....
S.P.R.R. of C. 1st C. Gtd. 5s	114	....
S. P. Branch Ry. of Cal. 6s	130	132½
S.P.R.R. Co. 1st Rfg. 4s	95½	....
S. V. Water Co. G. M. 4s	99½	....
United Gas & Elec. Co. 5s	100	101
U. R. R. of S. F. 4s	77½	78
Valley Counties P. Co. 5s	100	....
Water Stocks—		
Marin County	60	62½
Spring Valley Water Co.	33½	34
Gas and Electric Stocks—		
Pacific Lighting Co. pfd.	73	....
Insurance Stocks—		
Fireman's Fund	290	300
Bank Stocks—		
American National Bank	134	136
Bank of California	382½	385
First Nat'l Bank of S. F.	....	270
Mercantile Trust Co.	220	....
S. F. National Bank	....	140
Union Trust Co.	2600	2800
Savings Banks—		
German Savings & Loan	....	3000
Mutual Savings Bank	73	....
San Francisco Savings Union	....	582½
Savings & Loan Society	....	125
Security Savings Bank	....	350
Street Railroad Stocks—		
California	132	137½
Presidio	23	....
Powder Stocks—		
Giant Consolidated Co.	74¾	75
Sugar Stocks—		
Hawaiian Com'l & Sugar	34	....
Honokaa Sugar Co.	19½	....
Hutchinson Sugar Plantation	16¾	16⅞
Kilauea Sugar P. Co.	6½	....
Makaweli Sugar Co.	46¾	47¼
Onomea Sugar Co.	47¾	48
Paauhau S. P. Co.	28¾	29½
Union Sugar Co.	65	....
Miscellaneous Stocks—		
Alaska Packers' Ass'n	67¼	....
Associated Oil Co.	35¼	....
Cal. Fruit Canners' Ass'n	99	....
Cal. Wine Ass'n	87	88
M. V. & Mt. Tam. S. Ry.	....	115
Pacific Auxiliary Fire Alarm	3¼	....
Pacific Coast Borax Co.	152	....
Pacific Tel. & Tel. pfd.	....	93½
Pacific Tel. & Tel. com.	....	41½

STREET SALES: 1000 Northern Cal. Power Con. 5s at 93¼; 100 Hawaiian Com'l & Sugar at 34; 200 Paauhau at 28¾.

SALES—Morning session: 10 Alaska Packers' Ass'n at 67½; 55 Associated Oil at 35; 2000 Los Angeles Gas & Electric 5s at 101; 215 Paauhau Sugar Plantation at 28¾; 18,000 Spring Valley Water Co. Gen. Mtg. 4s at 89¼.

SALES—Afternoon session: 15 Alaska Packers' Ass'n at 67¼; 5 California Insurance Co. at 82; 100 Hawaiian Com'l & Sugar at 34; 10 Hutchinson at 17⅞, buyer 3; 2000 Pacific Tel. & Tel. 5s at 96⅞; 1000 S. P. R. R. 1st Rfg. 4s at 96; 2000 Spring Valley Water Co. Gen. Mtg. 4s at 89¼.

EX-DIVIDEND: Northern California Power Co. Con., 30c.

SALT LAKE MINES.

CLOSING QUOTATIONS.

[BY DIRECT WIRE TO THE TIMES.]

SALT LAKE, Aug. 19.—[Exclusive to The Times.] Following were the closing prices on the leading mining stocks listed here:

	Bid.	Ask.		Bid.	Ask.
Alice	2	—	Mt. Lake	17	18½
Ajax	30	32	Ohio Cop.	4⅞	5
Beck Tunnel	36	40	Nev. Hills	75	—
Black Jack	24½	28	Sac'to	2	—
Colorado	190	195	Silver King	300	307½
Carisa	92	97	Silver S.	[illegible]	4
Col. Cons.	125	127½	Swansea	9	9½
Con. Mercur	19	23	S. Col. Con.	17½	18½
Daly Judge	—	295	Uncle Sam	73	74
E. & B. B.	75	—	Utah Min.	100	175
Grand Cen.	267½	270	Victoria	7	7½
Ingot	½	1	Wabash	—	21
Lower M.	40	42	Yankee	18	25
Little Bell	150	160	Iron Blos.	127½	132½
Little Chief	51	—	Sioux Con.	102½	105
May Day	26½	27½	Crown Pt.	13½	14½
Mason Val.	207½	210	Seven T.	11½	12
New York	—	5⅛	Zenoli	—	2⅞

*Offered.

Metal Market.

SILVER.

NEW YORK, Aug. 19.—Bar silver, 50⅞.

LEAD.

NEW YORK, Aug. 19.—Lead steady. Close, spot, 4.35 to 4.40.

COPPER.

NEW YORK, Aug. 19.—Copper lower. Lake, 13.12½ to 13.37½; electrolytic, 12.87½ to 13.12½; casting, 12.62½ to 12.87½.

OIL STOCK QUOTATIONS.

SAN FRANCISCO CLOSING PRICES.

[BY DIRECT WIRE TO THE TIMES.]

SAN FRANCISCO, Aug. 19.—[Exclusive to The Times.] Closing quotations and today's sales on the California Stock and Oil Exchange were as follows:

	Bid.	Ask.		Bid.	Ask.
Amalg. Oil	70	80	Peerless	....	675
Apollo	5	10	Piedmont	30	—
A. Oil T. C.	24½	25½	Pinal	—	1000
Caribou	13¾	14	Producers	—	235
Chicago C.	8	—	Record	5	—
Esperanza	—	150	Rico	275	325
Fulton	—	300	S.F.& McK.	21	27
Graciosa	—	44	Sauer D.	320	—
Gypsy	—	25	Sovereign	21	22
Ill. Crude	21	25	S. W. & B.	—	50
Junction	—	65	Sterling	295	300
Kern River	—	1300	Turner	75	—
McKit.	10	—	W. K. Oil	225	232½
Monte C.	290	292½	Bay City	80	—
Palmer	—	135	Premier	—	100

SALES—Morning session: 27 Section 25 at 22.00; 100 W. K. Oil at 2.22½; 100 do. at 2.30; 1000 Turner at 75; 15 Associated Oil at 35; 70 Caribou at 13¾; 100 do. at 13¼; 200 Sterling at 3.00; 100 Sovereign at 21.

SALES—Afternoon session: 500 W. K. Oil at 2.32½.

COMSTOCK QUOTATIONS.

[Special service to The Times by B. F. Taylor, No. 112 West Third street.]

SAN FRANCISCO, Aug. 19.—Following were the opening and closing quotations in the leading Comstock mining stocks today:

Stock—	Open Bid.	Open Asked.	Close Bid.	Close Asked.
Ophir	1.35	1.40	1.30	1.32½
Mexican	1.15	1.17½	1.12½	1.17½
Gould & Curry	.21	.22	.22	.26
Con. Virginia	1.37½	1.40	1.37½	1.40
Savage	.52	.53	.52	.53
Hale & Norcross	.37	.38	.32	.37
Yellow Jacket	1.12½	1.15	1.10	1.15
Belcher	.78	.79	.88	....
Confidence	....	1.70	....	1.70
Sierra Nevada	.54	.55	.55	.57
Exchequer	.45	.47	.44	.46
Union	.57	.58	.56	.58
Chollar	.20	.21	.23	.23
Potosi	.33	.34	.33	.34

NEW YORK STOCKS.

CLOSING PRICES—ACTUAL SALES.

[Furnished by Logan & Bryan, Members New York and Boston Stock Exchanges, Bradbury building.]

NEW YORK, Aug. 19.—[Exclusive to The Times.] Following were the closing prices, sales and high and low quotations today:

Sales.		High.	Low.	Close Bid.	Close Ask.
....	Adams Express	....	....	215	225
800	Atlantic C. L.	128	128	127½	128
200	Alyis Chalmers	[illegible]	[illegible]	[illegible]	[illegible]
200	Allis Chal. pfd.	[illegible]	[illegible]	[illegible]	[illegible]
34,200	Amalg. Copper	[illegible]	[illegible]	[illegible]	[illegible]
200	Am. Agr. Chem.	[illegible]	[illegible]	[illegible]	[illegible]
1,200	Am. Can Co.	[illegible]	[illegible]	[illegible]	[illegible]
4,200	Am. Car & Fdy.	[illegible]	[illegible]	[illegible]	[illegible]
....	Am. C. & F. pfd.	....	....	[illegible]	[illegible]
300	Am. Beet Sugar	[illegible]	....	44½	45
....	Am. H. S. pfd.	....	....	[illegible]	[illegible]
1,400	Am. Cotton Oil	73½	73	[illegible]	[illegible]
....	Am. Cot. Oil pfd.	....	....	[illegible]	[illegible]
1,800	Am. Ice Securities	34	[illegible]	[illegible]	34
....	Am. Express	....	....	[illegible]	[illegible]
....	Am. Hide & L.	....	....	[illegible]	[illegible]
600	Am. H. & L. pfd.	[illegible]	[illegible]	[illegible]	[illegible]
8,200	Am. Locomotive	63½	61½	61½	62½
....	Am. Loco. pfd.	....	....	117	119
200	Am. Steel Fdy.	[illegible]	[illegible]	[illegible]	[illegible]
26,600	Am. S. & R. Co.	[illegible]	[illegible]	[illegible]	[illegible]
300	Am. S. & R. pfd.	114½	114	[illegible]	[illegible]
700	Am. Sugar	131	130	131	132
100	Am. Sugar pfd.	127	127	126	130
3,500	Am. Tel. & Tel.	[illegible]	[illegible]	[illegible]	[illegible]
200	Am. Tob. pfd.	101½	[illegible]	[illegible]	[illegible]
....	Am. Woolen	....	....	[illegible]	[illegible]
200	Am. Woolen pfd.	[illegible]	[illegible]	[illegible]	[illegible]
1,200	Anaconda	[illegible]	[illegible]	[illegible]	[illegible]
32,500	A. T. & S. F.	[illegible]	[illegible]	[illegible]	[illegible]
200	A. T. & S. F. pfd.	[illegible]	[illegible]	[illegible]	[illegible]
5,000	Balt. & Ohio	[illegible]	117	[illegible]	[illegible]
....	B. & O. pfd.	....	....	[illegible]	[illegible]
200	Beth. Steel Cons.	[illegible]	[illegible]	[illegible]	[illegible]
....	Beth. Steel pfd.	....	....	[illegible]	[illegible]
3,800	Brooklyn R. T.	[illegible]	[illegible]	[illegible]	[illegible]
....	Canadian Southern	....	....	[illegible]	[illegible]
2,300	Canadian Pacific	[illegible]	[illegible]	[illegible]	[illegible]
15,300	C. & O.	[illegible]	[illegible]	[illegible]	[illegible]
10,800	Central Leather	[illegible]	[illegible]	[illegible]	[illegible]
400	Central L. pfd.	[illegible]	[illegible]	[illegible]	[illegible]
300	Chicago & Alton	[illegible]	[illegible]	[illegible]	[illegible]
....	C. & A. pfd.	....	....	[illegible]	74
1,100	C. & G. W.	[illegible]	[illegible]	[illegible]	[illegible]
....	Do. pfd "A"	....	....	[illegible]	[illegible]
3,100	Do. pfd "B"	[illegible]	[illegible]	[illegible]	[illegible]
800	C. & N. W.	[illegible]	[illegible]	[illegible]	[illegible]
27,300	C. M. & St. P.	[illegible]	[illegible]	[illegible]	[illegible]
4,500	Do. pfd	[illegible]	[illegible]	[illegible]	[illegible]
....	Chicago Terminal	....	....	[illegible]	[illegible]
....	Chicago Ter. pfd.	....	....	[illegible]	[illegible]
....	C. C. C. & St. L.	....	....	[illegible]	[illegible]
....	Do. pfd	....	....	[illegible]	[illegible]
2,900	Colo. Fuel & Iron	[illegible]	[illegible]	[illegible]	[illegible]
....	C. F. & I. pfd.	....	....	[illegible]	[illegible]
500	C. H. C. & I.	[illegible]	[illegible]	[illegible]	[illegible]
....	Colorado Southern	....	....	[illegible]	[illegible]
100	Colo. So. 1st pfd.	[illegible]	[illegible]	[illegible]	[illegible]
200	Colo. So. 2nd pfd.	[illegible]	[illegible]	[illegible]	[illegible]
200	Consolidated Gas	143	142½	[illegible]	143
600	Corn Products	[illegible]	[illegible]	[illegible]	[illegible]
400	Do. pfd	[illegible]	[illegible]	[illegible]	[illegible]
....	Cumb. Ely	....	....	7	7½
1,300	Del. & Hudson	193½	193	[illegible]	[illegible]
100	D. L. & W.	575	570	570	600
1,800	D. & R. G.	[illegible]	[illegible]	[illegible]	[illegible]
700	D. & R. G. pfd.	[illegible]	[illegible]	[illegible]	[illegible]
....	Diamond Match	....	....	[illegible]	[illegible]
500	Distilling Sec.	[illegible]	[illegible]	[illegible]	[illegible]
....	D. S. S. & A.	....	....	[illegible]	[illegible]
100	D. S. S. & A. pfd.	31	31	31	[illegible]
19,000	Erie	[illegible]	[illegible]	[illegible]	[illegible]
2,300	Erie 1st pfd.	[illegible]	[illegible]	[illegible]	[illegible]
1,000	Erie 2nd pfd.	[illegible]	[illegible]	[illegible]	[illegible]
1,500	General Electric	167	[illegible]	[illegible]	[illegible]
5,900	Gt. Northern pfd.	[illegible]	[illegible]	[illegible]	[illegible]
....	Greene Can. Cop.	....	....	[illegible]	[illegible]
13,200	Gt. No. Ore Ctfs.	[illegible]	[illegible]	[illegible]	[illegible]
2,000	Illinois Central	[illegible]	156	157	[illegible]
....	Int'l Harv. Com.	....	....	[illegible]	[illegible]
400	Int'l H. C. pfd.	121	[illegible]	[illegible]	[illegible]
300	Int'l Paper	[illegible]	[illegible]	[illegible]	[illegible]
500	Int'l Paper pfd.	67	[illegible]	67	[illegible]
200	Int'l Pump	[illegible]	[illegible]	[illegible]	[illegible]
1,000	Int'l Pump pfd.	87	[illegible]	[illegible]	[illegible]
....	Iowa Central	....	....	[illegible]	[illegible]
....	Iowa Central pfd.	....	....	[illegible]	[illegible]
7,300	K. C. Southern	[illegible]	[illegible]	[illegible]	[illegible]
700	K. C. So. pfd.	[illegible]	[illegible]	[illegible]	[illegible]
2,800	L. & N.	[illegible]	[illegible]	[illegible]	[illegible]
800	Manhattan	[illegible]	[illegible]	[illegible]	142
4,300	Inter-Met.	[illegible]	[illegible]	[illegible]	[illegible]
4,700	Inter-Met. pfd.	[illegible]	[illegible]	[illegible]	[illegible]
200	Mex. Central Ctfs.	[illegible]	[illegible]	[illegible]	[illegible]
300	Mackay	[illegible]	[illegible]	[illegible]	83
....	Mackay pfd	....	....	[illegible]	[illegible]
300	Minn. & St. L.	[illegible]	54	52	55
....	Do. 1st pfd.	....	....	[illegible]	[illegible]
1,300	M. St. P. & S.S.M.	144	143	[illegible]	[illegible]
....	Do. pfd	....	....	160	165
3,200	M., K. & Texas	[illegible]	[illegible]	[illegible]	41
100	M., K. & T. pfd.	74	74	74	[illegible]
2,200	Missouri Pacific	[illegible]	[illegible]	[illegible]	[illegible]
400	National Lead	[illegible]	[illegible]	[illegible]	[illegible]
....	Nat'l Lead pfd.	....	....	[illegible]	[illegible]
....	Nat'l Biscuit	....	....	108	[illegible]
....	Nat'l Biscuit pfd.	....	....	[illegible]	[illegible]
....	Nev. Cons. Copper	....	....	[illegible]	[illegible]
....	N. Y. Air Brake	....	....	[illegible]	[illegible]
53,700	N. Y. Central	144½	[illegible]	[illegible]	140
....	N. Y. C. & St. L.	....	....	[illegible]	[illegible]
....	Do. 1st pfd.	....	....	100	105
....	Do. 2nd pfd.	....	....	[illegible]	[illegible]
400	N. Y., Ont. & W.	[illegible]	[illegible]	[illegible]	[illegible]
300	Norfolk & W.	[illegible]	94	[illegible]	[illegible]
....	N. & W. pfd.	....	....	[illegible]	[illegible]
400	North American	[illegible]	[illegible]	[illegible]	[illegible]
15,900	Northern Pacific	[illegible]	[illegible]	[illegible]	[illegible]
....	Omaha	....	....	[illegible]	[illegible]
....	Omaha pfd	....	....	[illegible]	[illegible]
....	Pacific Mail	....	....	[illegible]	[illegible]
12,200	Pa. R. R. Co.	[illegible]	[illegible]	[illegible]	[illegible]
2,400	People's Gas	[illegible]	[illegible]	[illegible]	[illegible]
700	Pitts. Coal	[illegible]	17	[illegible]	[illegible]
400	Pitts. Coal pfd.	[illegible]	[illegible]	[illegible]	[illegible]
200	Pressed Steel Car	[illegible]	[illegible]	[illegible]	[illegible]
....	P. Steel Car pfd.	....	....	[illegible]	[illegible]
200	Pacific Coast	100	100	[illegible]	100
100	Pullman	197	197	[illegible]	[illegible]
300	Ry. Steel Springs	50	[illegible]	[illegible]	[illegible]
....	Ry. Steel S. pfd.	....	....	[illegible]	[illegible]
16,900	Reading	[illegible]	[illegible]	[illegible]	[illegible]
....	Reading 1st pfd.	....	....	[illegible]	[illegible]
....	Reading 2nd pfd.	....	....	[illegible]	[illegible]
3,700	Republic I. & S.	[illegible]	[illegible]	[illegible]	[illegible]
300	R. I. & S. pfd.	[illegible]	105	[illegible]	[illegible]
21,200	Rock Island	[illegible]	[illegible]	[illegible]	[illegible]
5,600	Rock Island pfd.	[illegible]	[illegible]	[illegible]	[illegible]
300	Sloss S. S. & I.	[illegible]	[illegible]	[illegible]	[illegible]
....	S. S. S. & I. pfd.	....	....	119	[illegible]
100	St. L. & S.F. 1st pfd	73	73	[illegible]	[illegible]
200	Do. 2nd pfd.	[illegible]	[illegible]	[illegible]	[illegible]
300	St. L. & S. W.	[illegible]	[illegible]	[illegible]	[illegible]
400	Do. pfd	67	67	[illegible]	[illegible]
91,300	Southern Pacific	[illegible]	[illegible]	[illegible]	[illegible]
800	Southern Railway	[illegible]	[illegible]	[illegible]	[illegible]
700	Southern Ry. pfd.	[illegible]	[illegible]	[illegible]	[illegible]
15,500	Third Ave. Ry.	[illegible]	[illegible]	[illegible]	[illegible]
400	Tenn. Copper	[illegible]	[illegible]	[illegible]	[illegible]
4,300	Texas Pacific	[illegible]	[illegible]	[illegible]	[illegible]
200	T. St. L. & W.	[illegible]	[illegible]	[illegible]	[illegible]
1,200	Do. pfd	[illegible]	[illegible]	[illegible]	[illegible]
100	Twin City R. T.	[illegible]	[illegible]	[illegible]	[illegible]
100	U. B. & P. com.	[illegible]	[illegible]	[illegible]	[illegible]
202,800	Union Pacific	[illegible]	[illegible]	[illegible]	[illegible]
3,300	U. P. pfd.	[illegible]	[illegible]	[illegible]	[illegible]
2,100	Utah Copper	[illegible]	[illegible]	[illegible]	[illegible]
400	U. R. R. of S. F.	[illegible]	[illegible]	[illegible]	[illegible]
600	Do. pfd	[illegible]	[illegible]	[illegible]	[illegible]
....	U. S. C. Iron Pipe	....	....	[illegible]	[illegible]
400	U. S. C. I. P. pfd.	[illegible]	[illegible]	[illegible]	87
....	U. S. Express	....	....	95	100
....	U. S. Marine pfd.	....	....	[illegible]	[illegible]
500	U. S. R. & Cons.	[illegible]	[illegible]	[illegible]	[illegible]
....	U. S. R. & R. Co.	....	....	[illegible]	[illegible]
....	U. S. R. & R. pfd.	....	....	[illegible]	[illegible]
13,300	U. S. Rubber	[illegible]	[illegible]	[illegible]	[illegible]
800	U. S. R. 1st pfd.	[illegible]	[illegible]	[illegible]	[illegible]
....	U. S. R. 2nd pfd.	....	....	[illegible]	[illegible]
200,800	U. S. Steel Cor.	77	[illegible]	[illegible]	[illegible]
4,300	U. S. Steel pfd.	[illegible]	[illegible]	[illegible]	[illegible]
1,500	Va. Car. Chem.	[illegible]	[illegible]	[illegible]	[illegible]
....	Va. Car. C. pfd.	....	....	122	[illegible]
....	Va. Coal & Coke	....	....	[illegible]	[illegible]
1,400	Wabash	[illegible]	[illegible]	[illegible]	[illegible]
2,400	Wabash pfd	[illegible]	[illegible]	[illegible]	[illegible]
....	Wells-Fargo Ex.	....	....	[illegible]	[illegible]
200	Western Union	74	74	[illegible]	74
1,200	Westinghouse	[illegible]	[illegible]	[illegible]	[illegible]
200	W. & L. E.	[illegible]	[illegible]	7	7½
200	Do. 1st pfd.	18	17	17	18
....	Do. 2nd pfd.	....	....	10	12
200	Wisconsin Central	[illegible]	[illegible]	[illegible]	[illegible]
....	Wis. Central pfd.	....	....	[illegible]	[illegible]
500	Am. Can pfd.	[illegible]	[illegible]	[illegible]	[illegible]
300	Am. Linseed	18	[illegible]	[illegible]	19
....	Am. Linseed pfd.	....	....	[illegible]	[illegible]
400	Western Maryland	[illegible]	[illegible]	[illegible]	[illegible]
....	P. C. C. & St. L.	....	....	[illegible]	[illegible]
....	Do. pfd	....	....	110	117

Total sales—1,279,000 shares.

Money opened at 2¼ per cent.; highest, 2¾ per cent.; lowest, 2¼ per cent.; last loan, 2¼ per cent.; closed, 2¼@2½ per cent.; ruling rate, 2¼@2½ per cent.

LOS ANGELES STOCK EXCHANGE.

NARROW RANGE HOLDS MARKET.

TRADING, HOWEVER, CONTINUES TO BE LIVELY.

Actual Volume of Business Accomplished Small and Mining Stocks Handled in Unimportant Lots Only. Central Oil Holds Strength of Former Session.

The trading on the Los Angeles Stock Exchange yesterday was confined within a narrow range, and although bidding continued to be lively, the actual volume of business accomplished was comparatively small. The mining issues were handled in small and unimportant lots.

Central Oil retained the strength of yesterday and revealed considerable trading activity. Fifteen hundred shares were offered and accepted at 1.12½@1.12¾, and off board sales of 532 shares at 1.05 were reported.

Traders Oil was marketed at 100.00 to the amount of 20 shares, and six of Union Oil changed hands at 105.50. No important fluctuations were recorded in either issue. Associated was strong, though inactive, closing 35.00@35.50, advanced ¼ point in the asked.

Ten shares of Home Telephone common were handled at 12.00, and this stock closed 11.50@12.50, up a point in the bid. San Diego Home gave evidence of steadiness by trading at 25.50 to the amount of 20 shares and closing 25.50@25.87½, up ½ point and ⅜ point, respectively, in the bid and asked prices.

The bank securities continued to show strength. Off-board transactions in 50 shares of Security Savings Bank at 400.00 were reported.

In the mining section 1000 of Bonnie Clare sold at 3½; 1000 of California Hills at 5½, buyer 30 days; 1000 of Consolidated Mines at 1¼; 600 of Daisy at 23½@24; 2000 of Deerfield Triangle at 2; 1000 of Johnnie Mining and Milling at 10½, seller 30 days; 200 of Jumbo Extension at 20½; 2000 of Searchlight Parallel at 2¼.

COLORADO SPRINGS.

MINING QUOTATIONS.

[BY DIRECT WIRE TO THE TIMES.]

COLORADO SPRINGS, Aug. 19.—[Exclusive to The Times.] Following were the closing quotations on the leading mining issues handled here:

	Bid.	Ask.		Bid.	Ask.
Acacia	6¼	6¾	Dr. J. Con.	10	10½
Mary McK.	47½	52	Lexington	—	2
C. C. Con.	3¼	3½	M. G. Con.	—	4
C. K. & N.	30	36	Moon An.	1⅜	2
Dante	6½	7¼	Old Gold	4	4½
Elkton Con.	79½	79¾	Pharm.	3¼	3½
El Paso	64	65	Portland	81	85
Findley	10¾	11	Vin. Con.	69½	70
Gold Dollar	13	14	York	7⅛	7¾
Gold Sov.	3¾	4	Blue Bell	1¼	2½
Isabella	23	23¼	Teutonic	.004	—

FOR good fiction read The Times Magazine the coming Sunday.

SAN FRANCISCO MARKETS.

FRUIT, GRAIN AND PRODUCE.

[ASSOCIATED PRESS NIGHT REPORT.]

SAN FRANCISCO, Aug. 19.—Fruits—Fancy apples—1.00@1.65; common, 50@65.

Berries—Strawberries, 4.00@6.00; Blackberries, 2.00@3.00; Huckleberries, 11@13; raspberries, 6.00@10.00.

Grapes—Ordinary, 25@1.25.

Pears—Common, 75@1.00; fancy, 85@1.00; Bartlett, 20.00@40.00.

Peaches—Common, 40; fancy, 75.

Plums—Common, 25; fancy, 75.

Quinces—75@85.

Oranges—Valencias, 1.50@3.00.

Mexican limes—5.00@6.00.

Lemons—Common California, 1.50@2.00; good to choice, 2.50@3.00; fancy, 3.00@4.00.

Melons—Watermelons, 1.00@2.25; nutmegs, 40@60; fancy cantaloupes, 1.25; common, 50.

Tropical fruits—Bananas, 75@2.00; pineapples, 1.50@2.50.

Beans—Pink, 3.00@3.10; Lima, 4.20@4.25; small white, 7.00@7.50; large white, 4.50@5.00.

Potatoes—Merced sweets, 2.25@2.50; new potatoes, 65@1.00.

Various—Green peas, 2½@3; string beans, 1@3; egg plant, 40@65; green peppers, 25@65; tomatoes, 75@1.25; summer squash, 25@30; garlic, 3@5; cucumbers, 25@60.

Butter—Fancy creamery, 30; seconds, 28½; fancy dairy, 26½; seconds, 24½.

Cheese—New, 15½@16½; Young America, 15@16.

Eggs—Ranch, 37½; store, 22½.

Poultry—Roosters, old, 4.00@5.00; roosters, young, 6.00@9.00; broilers, small, 2.50@3.00; broilers, large, 3.25@3.50; fryers, 5.00@5.50; hens, 4.50@8.00; ducks, old, 4.00@4.50; ducks, young, 5.00@7.00; geese, 1.50@2.00; goslings, 1.50@2.00; pigeons, old, 1.00@1.25; pigeons, young, 1.00@2.25.

Flour—Family extras, 6.50@7.00; baker's extras, 6.80@7.00; Oregon and Washington, 5.80@6.50.

Wheat—Shipping, 1.82½@1.87½; milling, 1.85.

Barley—Feed, 1.37½@1.40; Brewing, 1.40½@1.45; Chevalier, 1.50@1.60.

Oats—Red, 1.50@1.50; white, nominal; black, 2.50@2.75.

Millstuffs—Middlings, 36.50@37.50; mixed feed, 26.00@30.00; rolled barley, 31.00@32.00; oatmeal, 5.20; oat groats, 5.20; rolled oats, 40.00@41.00.

Hay—Wheat, 13.00@18.00; wheat and oat, 13.00@16.50; oat, wild, 11.00@14.00; oat, tame, 13.00@15.50; barley, 12.00@13.00; alfalfa, 11.00@13.00; straw, 50@75.

Receipts—Flour, 2606; wheat, 125; barley, 65,068; oats, 1685; beans, 75; corn, 50; potatoes, 3200; onions, 1170; bran, 205; middlings, 205; hay, 563; hides, 770; wine, 13,500.

Callboard Sales.

SAN FRANCISCO, Aug. 19.—Wheat, steady; no trading; cash, 1.82½@1.87½. Barley, easy; May, 1.48; December, 1.47½@1.43; cash, 1.37½@1.40. Corn, steady; large yellow, 1.75@1.85. Afternoon session: Wheat, steady; no trading. Barley, easy; December, 1.42¾ bid; 1.43 ask.

San Francisco Dairy Market.

SAN FRANCISCO, Aug. 19.—Butter—Fancy creamery, 30; creamery seconds, 28½; fancy dairy, 26½; dairy seconds, 24½. Eggs—Store, 33½; fancy ranch, 37½. Cheese—New, 15½@16½; Young America, 17@18.

GOOD INVESTMENTS
Central Oil Company Stock
New Pennsylvania Oil Company Stock
These companies have largely increased their production. They should sell higher. See us for particulars.
As members of the Los Angeles Stock Exchange we execute orders for the purchase, sale or exchange of securities in Los Angeles and on the various Exchanges in this country and abroad.
JOSEPH BALL COMPANY
Security Building,
F1886 Members Los Angeles Stock Exchange.

BUY
COPPER CREEK
(SIBLEY)
STOCK
NOW
Pointer No. 49—We have dealt in facts and figures in these ... are not in the business of springing surprises, BUT YOU WILL ... FULLY SURPRISED when the stock advances to $2.50 to $3 per ... THAT TIME IS COMING FAST. There is not another ... COPPER COMBINATION LIKE COPPER CREEK AT $1 per ... value). INVESTIGATE. BUY COPPER CREEK STOCK ... 905-6 Security Building. WONDERFUL DISPLAY COPPER ... THE COPPER CREEK MINES AT 432 SOUTH SPRING ST. (near our offices). Call and see us.

MUNICIPAL AND CORPORATION ... BONDS ...
N. W. HALSEY & COMPANY
424 CALIFORNIA STREET, SAN FRANCISCO, CAL.
Southern California Representative.
UNION TRUST BUILDING, LOS ANGELES.
New York. Philadelphia.

E.F.HUTTON & CO.
Telephone Home 10066
112 West Third Street, Los Angeles, Cal.
DIRECT Private Wire to New York and Chicago
Members New York Stock Exchange
New York Cotton Exchange
New Orleans Cotton Exchange.
New York Coffee Exchange
Chicago Board of Trade
Chicago correspondents Curtis & Co.
Boston correspondents Stone & Co.
Traders of other New ... Exchange houses may ... private wire facilities ... basis.
B. E. BURNS, Manager
Pasadena Customers ...

NEW YORK CENTRAL REALTY 6% GOLD ...
SAFETY, CASH AVAILABILITY and P...
Principal and Interest Guaranteed by the Windsor Trust Co. ... Sold at Par throughout the United States. Cash on 60 days' ... accumulative Gold Bond sold on monthly installments, ... mortgage on improved real estate for 65 per cent. actual ... Additionally secured by 1st lien on entire ... references 6000 customers in United States
Assets $1,300...
PACIFIC COAST BRANCH, 531 South Spring Street, Ernest B. ...

E.H.Rollins & Sons Municipal ... and Corporate ...
Boston Chicago 204 Security Bldg., Los Angeles

California School ...
Of various counties, ... and maturities. ... cent. to 4½ per cent. ... on request.
WM. R. STA...
105-107 W. Fourth St. ...
Los Angeles

4% SAVING ACCTS
WANTED
Good borrowers that ... security. We have ... but we must have ... Money is plenty at ... per cent. and 5 per ... ing to your deposit ... loans 6 per cent. ... Try the convenience ... to check, deposit ... or day.
ALL NIGHT BANK
OPEN NIGHT & DAY
5TH & SPRING STS.

We have for sale a ... the First Mortgage ... Nevada-California ... to net 6 per cent.
Barroll & ...
H. W. Hellman Bldg. ... California

Wanted to P...
PASADENA CONS... BONDS. DATED ...
FIELDING J. ...
305 H. W. HEL... Los An...

Wanted—
to buy Street Improvement Warrants; also ... First-class 7 per cent ...
Bond Guarantee ...
146 So. Spring ...

Snowball-Sull...
INVESTMENT SEC...
Members Los Angeles ...
204-205 I. W. Hellman ...
12 No. Raymond Ave., P...

BUY
"Yellowstone ..."
A stock with a definite ... UNION SECURITY ... 319-320 Douglas ...

WEATHER

COMPARATIVE TEMPERATURES.

	Max.	Min.		Max.	Min.
[illegible]	[illegible]	[illegible]	New York	[illegible]	[illegible]
[illegible]	[illegible]	[illegible]	Buffalo	[illegible]	[illegible]
[illegible]	[illegible]	[illegible]	Cincinnati	[illegible]	[illegible]
[illegible]	[illegible]	[illegible]	St. Paul	[illegible]	[illegible]
[illegible]	[illegible]	[illegible]	Kansas City	[illegible]	[illegible]
[illegible]	[illegible]	[illegible]	Jacksonville	[illegible]	[illegible]
[illegible]	[illegible]	[illegible]	Seattle	[illegible]	[illegible]

... is for day before yesterday ... for yesterday. The mean is ... temperature for the two days.

OFFICE, U. S. WEATHER BUREAU, Los Angeles, Aug. 19.—[Reported by ... Local Forecaster.] At 5 o'clock ... barometer registered 29.91; at 5 p.m. ... thermometer for the corresponding hours ... and 71 deg. Relative humidity ... 5 p.m., 42 per cent. Wind ... velocity 4 miles; 5 p.m., ... velocity 10 miles. Maximum temperature ...; minimum, 65 deg. Rainfall ...; rainfall last season to date ... Barometer reduced to sea level.

Weather Conditions.—The North Pacific ... area has moved east of the ... and a trough of pressure ... interior of the Pacific Slope ... distribution of pressure over ... of the country has caused ... weather west of the Rocky ... except in the Salt Lake Basin ... Utah and Colorado, where ... reported. The depression over the ... Wednesday is moving to sea ... coast, and no precipitation ... has occurred in the Eastern ... past twenty-four hours. The in... for fair weather in Los Angeles ... tonight and Friday.

Local forecast for Los Angeles ... fair weather Thursday night and ... winds, becoming westerly.

SAN FRANCISCO, Aug. 19.—Forecasts: ... and vicinity: Fair Friday; ... morning and at night; light ...

... Valley: Fair Friday; north...

... Valley: Fair Friday; continued ... south wind, changing to north.

... Valley: Fair Friday; continued ... north wind.

... and vicinity: Fair Friday; fresh ... changing to southwest.

... partly cloudy, with showers in ... Friday and probably Saturday.

... Aug. 19.—[Exclusive Dispatch ... Reclamation Service.] Gauge ... River, 29.10 feet.

STOCKS AND MONEY.

... MARKET SHOWS LOSSES.

... SELLING SUGGESTS ... RAL LIQUIDATION.

... Orders Help Steady ... in Session, and Day's ... Are Above Million ... Union Pacific, Reading and ... Central Off Five Points.

[ASSOCIATED PRESS NIGHT REPORT.]

... Aug. 19.—Prices in the stock ... further today on selling for ... usual activity and excitement ... the opening when transactions ... heavy and strongly suggestive of ... Supporting orders helped ... and after the first hour, the ... more quiet and orderly. As on ... day, reported rumor and con... largely with the physical condi... Harriman, and the possible ef... reported ill health upon the much ... of the Harriman roads. The ... neither good nor bad. Union ... Pacific, Canadian Pacific, ... Central, Illinois Central and ... Northwestern all fell a point or ... opening. Atchison was one of ... stocks to resist the selling ... the expiration of the first ... almost 500,000 shares changed ... Pacific was off 3 points, and ... final hour brought recovery, ... gains in the local tractions, ... and Central Leather. At the ... the day, Union Pacific, Read... New York Central recorded maximum ... points each. More than 300,... were traded in during the last ... amount over two-thirds came ... 20 minutes. The day's total ... above 1,000,000 shares. In the ... call loans opened at 2¼ per ... close to that figure. The ... of the Bank of England showed ... total reserve of about $6,000,000, ... being undisturbed. The ... was easy. Total sales, par ... Government bonds were ...

New York Bond Market.

[... Logan & Bryan, Members New York Stock Exchanges, Bradbury ... Angeles.]

... Aug. 19.—Following were the ... on the bonds:

	Bid.	Asked.
... Conv. 4s	[illegible]	[illegible]
[illegible]	[illegible]	[illegible]

New York Curb Market.

[... Wire to E. F. Hutton & Co., ... New York Stock Exchange, No. 112 ... street.]

... Aug. 19.—Curb quotations follow:

	Bid.	Ask.		Bid.	Ask.
[illegible]	[illegible]	[illegible]	McK. Dar.	90	95
[illegible]	[illegible]	[illegible]	Nev. Utah	[illegible]	[illegible]
[illegible]	[illegible]	[illegible]	Nev. Cons.	[illegible]	[illegible]
[illegible]	[illegible]	[illegible]	N. Y. & M.	[illegible]	[illegible]

*Bid.

...D INVESTMENTS

...Oil Company Stock

...nsylvania Oil Company Stoc...

...ave largely increased their production. The ... See us for particulars. ... the Los Angeles Stock Exchange we execute ... sale or exchange of securities in Los Angeles ... hanges in this country and abroad.

...EPH BALL COMPANY

Security Building.

...mbers Los Angeles Stock Exchange.

BUY

...PER CREE...

(SIBLEY)

STOCK

NOW

...ave dealt in facts and figures in these ... of springing surprises, BUT YOU WILL ... when the stock advances to $2.50 to $3 per ... NING FAST. There is not another CO... TION LIKE COPPER CREEK AT $1 per ... BUY COPPER CREEK STOCK NOW ... WONDERFUL DISPLAY COPPER ... MINES AT 432 SOUTH SPRING STRE... and see us.

MUNICIPAL

...CORPORATION

... BONDS ...

...HALSEY & COMPANY

...TREET, SAN FRANCISCO, CALIF...

...outhern California Representative.

... TRUST BUILDING, LOS ANGELES.

Philadelphia.

...UTTON & C...

...West Third Street, Los Angeles, Cal.

...rivate Wire to New York and Chicago

...Stock Exchange ... Chicago correspondents, ...otton Exchange Curtis & Co. ... Cotton Ex... Boston correspondents, Stone & Co. ...offee Exchange Traders of other New ... ...rd of Trade Exchange houses may use ... private wire facilities upon ... basis. ...nager Pasadena Customers Cal...

...ENTRAL REALTY 6% GOLD ...

...ASH AVAILABILITY and PRO...

...t Guaranteed by the Windsor Trust Co. ... out the United States. Cash on 60 days' ... Bond sold on monthly installments, secured ... ved real estate for 65 per cent. actual ... by 1st lien on entire ... ustomers in United Assets $1,300,...

...NCH, 531 South Spring Street, Ernest R. Fair, ...

...ins & Sons Municipal, ... and Corporation...

...curity Bldg., Los Angeles

California School ...

Of various counties, ... and maturities. Return... cent. to 4½ per cent. ... on request.

WM. R. STAAT...

105-107 W. Fourth St. 65 S. ...

Los Angeles

WANTED

Good borrowers that ... security. We have ... but we must have your ... Money is plenty at 4 per ... per cent. and 5 per cent. ... ing to your deposits. ... loans 6 per cent. and 7 ... Try the convenience of ... to check, deposit or borrow ... or day.

ALL NIGHT & ... BANK

5TH & SPRING STS

We have for sale a small ... the First Mortgage Bonds ... Nevada-California Power ... to net 6 per cent.

Barroll & C...

H. W. Hellman Bldg., Los ... California.

Wanted to Pu...

PASADENA CONSOLID... BONDS. DATED 1906.

FIELDING J. STILSON ...

305 H. W. HELLMAN B...

Los Angeles, Cal.

Wanted—

to buy Street Improvement ... Warrants; also ... First-class 7 per cent. ...

Bond Guarantee C...

146 So. Spring St...

Snowball-Sulliv...

INVESTMENT SECU...

Members Los Angeles Stock ...

204-205 I. W. Hellman Bldg. ...

72 No. Raymond Ave., Pa...

BUY

"Yellowstone..."

A stock with a definite ... UNION SECURITY CO... 319-320 Douglas Bu...

...MARKETS.

...PRODUCE

...GHT REPORT.]

...19.—Fruits—Fancy ... Blackberries, ... raspberries, ... fancy, ... nutmegs, ... common, ... string beans, ... peppers, ... garlic ... rooster, ... small, ... fryers, ... ducks, ... goslings, ... pigeons ... baker's and Washington, ... milling, ... Brewing, ... nominal; black, ... mixed feed, ... oatmeal, ... cat and oat, ... tame, ... alfalfa, ... barley, ... corn, ... potatoes, ... middlings, ...

...19.—Wheat, ... 1.82¼@1.87½. ...cember, 1.47⅝@ ... steady; large ... session: Wheat, ... easy; Decem-...

...Market

...19.—Butter— ... seconds, 24½; ... ends, 24½. Eggs ... 27½. Cheese— ... ricas, 15@16.

WEATHER.

...TIVE TEMPERATURES.

	Max.	Min.	Mean		Max.	Min.	Mean
[illegible]	[illegible]	[illegible]	[illegible]	New York	[illegible]	[illegible]	[illegible]
[illegible]	[illegible]	[illegible]	[illegible]	Buffalo	[illegible]	[illegible]	[illegible]
[illegible]	[illegible]	[illegible]	[illegible]	Cincinnati	[illegible]	[illegible]	[illegible]
[illegible]	[illegible]	[illegible]	[illegible]	St. Paul	[illegible]	[illegible]	[illegible]
[illegible]	[illegible]	[illegible]	[illegible]	Kansas City	[illegible]	[illegible]	[illegible]
[illegible]	[illegible]	[illegible]	[illegible]	Jacksonville	[illegible]	[illegible]	[illegible]
[illegible]	[illegible]	[illegible]	[illegible]	Seattle	[illegible]	[illegible]	[illegible]

...m is for day before yesterday; ... yesterday. The mean is the ... for the two days.

...FICE U. S. WEATHER BU... Angeles, Aug. 19.—[Reported by A. ... Local Forecaster.] At 5 o'clock ... registered 29.91; at 5 p.m. ... [illegible] ... Conditions.—The North Pacific ... [illegible] ... for fair weather in Los Angeles ... tonight and Friday. ... Local forecast for Los Angeles ... Fair weather Thursday night and ... winds, becoming westerly. ...NCISCO, Aug. 19.—Forecasts: ... and vicinity: Fair Friday, ... in the morning and at night; light ... Valley: Fair Friday; north ... Valley: Fair Friday; continued ... south wind, changing to north. ... Valley: Fair Friday; continued ... north wind. ... and vicinity: Fair Friday; fresh ... changing to southwest. ... Partly cloudy, with showers in ... Friday and probably Saturday. ... Aug. 19.—[Exclusive Dispatch ... S. Reclamation Service.] Gauge ... River, 19.9 feet.

...ARES AND MONEY.

...CK MARKET SHOWS LOSSES.

...OF SELLING SUGGESTS ...ERAL LIQUIDATION.

...ng Orders Help Steady ... in Session, and Day's ... Are Above Million ... Union Pacific, Reading and ... Central Off Five Points.

...TED PRESS NIGHT REPORT.]

...K, Aug. 19.—Prices in the stock ... further today on selling for ... [illegible] ... Government bonds were ...

...York Bond Market.

... Logan & Bryan, Members New ... Stock Exchanges. Bradbury ... Angeles.]

... Aug. 19.—Following were the ... the bonds:

	Bid.	Asked.
[illegible]	[illegible]	[illegible]

Boston Copper Market.

[Furnished by Logan & Bryan, Members New York and Boston Stock Exchanges, Bradbury Building, Los Angeles.]

BOSTON, Aug. 19.—The suspicion seems to have grown all day that Harriman's illness is much more serious than generally believed. Public speculation has been heavy during the past month, and many of the brokers report their lines of stocks as well extended. After maintaining a semblance of strength, all the list was very weak at the close. We expect to see the market sag further, and on any serious decline advise the purchase of the best stocks. Following were closing quotations on the Boston Stock Exchange:

	—Close— Bid.	Ask.		—Close— Bid.	Ask.
Ahmeek	195	200	Michigan	[illegible]	[illegible]
Adventure	7	7¼	Mass. Cop.	[illegible]	[illegible]
Ariz. Com'l.	[illegible]	[illegible]	Mayflower	[illegible]	[illegible]
Arcadian	4	4½	N. Butte	[illegible]	[illegible]
Arnold	[illegible]	[illegible]	Nev. Cons.	[illegible]	[illegible]
Allouez	[illegible]	[illegible]	Nev. Utah	[illegible]	[illegible]
Atlantic	[illegible]	[illegible]	Nipissing	[illegible]	[illegible]
B. & Gas	[illegible]	[illegible]	Osceola	[illegible]	[illegible]
Butte & L.	[illegible]	[illegible]	Old Dom.	[illegible]	[illegible]
Butte Coal.	[illegible]	[illegible]	Ely Central	[illegible]	[illegible]
Black Mt.	[illegible]	[illegible]	Gird. Cons.	[illegible]	[illegible]
Bos. & M.	[illegible]	—	Gila	[illegible]	[illegible]
Boston Con.	[illegible]	[illegible]	Inspiration	[illegible]	[illegible]
Centennial	[illegible]	[illegible]	Old Colony	[illegible]	[illegible]
C. & Ariz.	[illegible]	[illegible]	Phoenix	[illegible]	[illegible]
C. & Hecla	[illegible]	[illegible]	Parrott	[illegible]	[illegible]
Con. Mercur	—	[illegible]	Quincy	[illegible]	[illegible]
Copper R.	[illegible]	[illegible]	Santa Fe	[illegible]	[illegible]
Cum. Ely	[illegible]	[illegible]	Shannon	[illegible]	[illegible]
Davis Daly	[illegible]	[illegible]	Sup. & Bos.	[illegible]	[illegible]
Daly West	[illegible]	[illegible]	Sup. & Pgh.	[illegible]	[illegible]
Dom. Cop.	[illegible]	[illegible]	Sup. Cop.	[illegible]	[illegible]
East Butte	[illegible]	[illegible]	Tamarack	[illegible]	[illegible]
Elm River	[illegible]	[illegible]	Trinity	[illegible]	[illegible]
Cactus	[illegible]	[illegible]	Utah Cop.	[illegible]	[illegible]
Chemung	[illegible]	[illegible]	Utah Cons.	[illegible]	[illegible]
[illegible]	[illegible]	[illegible]	U. S. M. & S. com.	[illegible]	[illegible]
Chino	[illegible]	[illegible]			
Ray Cons.	[illegible]	[illegible]	U. S. M. & S. pfd.	[illegible]	[illegible]
First Nat'l	[illegible]	[illegible]	Victoria	[illegible]	[illegible]
Franklin	[illegible]	[illegible]	Winona	[illegible]	[illegible]
Globe	[illegible]	[illegible]	Wolverine	[illegible]	[illegible]
Granby	[illegible]	[illegible]	La Rose	[illegible]	[illegible]
Giroux	[illegible]	[illegible]	Nat. Ex.	[illegible]	[illegible]
Greene Can.	[illegible]	[illegible]	Newhouse	[illegible]	[illegible]
Helvetia	[illegible]	[illegible]	Ohio	[illegible]	[illegible]
Hancock	—	[illegible]	Ray Central	[illegible]	[illegible]
Isle Royale	[illegible]	[illegible]	Shattuck	[illegible]	[illegible]
Kew. Cop.	[illegible]	[illegible]	Swift	[illegible]	[illegible]
Lake Cop.	[illegible]	[illegible]	Tenn. Cop.	[illegible]	[illegible]
La Salle	[illegible]	[illegible]	United Cop.	[illegible]	[illegible]
Majestic	[illegible]	[illegible]	Yukon	[illegible]	[illegible]
Miami	[illegible]	[illegible]			
Mohawk	—	[illegible]			

Boston Stocks and Bonds.

BOSTON, Aug. 19.—Closing prices:

Money—		Am. Pneu. Tube	[illegible]
Call loans	[illegible]	Am. Sugar	[illegible]
Time loans	[illegible]	Am. Sugar pfd.	[illegible]
Bonds—		Am. Tel. & Tel.	[illegible]
Atchison Adj. 4s	[illegible]	Am. Woolen	[illegible]
Atchison 4s	[illegible]	Am. Woolen pfd.	[illegible]
Railroads—		Dom. I. & S.	[illegible]
Atchison	[illegible]	Ed. Electric Illu.	[illegible]
Atchison pfd	[illegible]	Gen. Electric	[illegible]
Boston & Albany	[illegible]	Mass. Electric	[illegible]
Boston & Maine	[illegible]	Mass. Elec. pfd.	[illegible]
Boston Elevated	[illegible]	Mass. Gas	[illegible]
Fitchburg pfd	[illegible]	United Fruit	[illegible]
N. Y. N. H. & H.	[illegible]	U. Shoe Mach.	[illegible]
Union Pacific	[illegible]	U. Shoe M. pfd.	[illegible]
Miscellaneous—		U. S. Steel	[illegible]
Am. Arge. Chem.	[illegible]	U. S. Steel pfd.	[illegible]
A. A. Chem. pfd.	[illegible]		

Treasury Statement.

WASHINGTON, Aug. 19.—The condition of the treasury at the beginning of business today was as follows:

TRUST FUND.

Gold coin	[illegible]
Silver dollars	[illegible]
Silver dollars of 1890	[illegible]
Silver certificates outstanding	[illegible]

GENERAL FUND.

Standard silver dollars, general fund	[illegible]
Current liabilities	[illegible]
Working balance in treasury	[illegible]
In banks to credit of treasury	[illegible]
Subsidiary coin, silver	[illegible]
Minor coin	[illegible]
Total balance in general fund	[illegible]

New York Money Market.

NEW YORK, Aug. 19.—Money on call steady at 2 1-4@2½ per cent.; ruling rate, 2 1-4; closing bid, 2 1-4; offered at 2½. Time loans very dull; 60 days, 2 3-4 to 3 per cent.; 90 days, 3 1-4@3½; six months, 4. Close: prime mercantile paper, 4@4½. Sterling exchange steady, with actual business in bankers' bills at 4.85 1-20@4.85 1-10 for 60-day bills, and at 4.86 15@20 for demand. Commercial bills, 4.84 1-4@4.84 3-8. Bar silver, 50 7-8. Mexican dollars, 44. Government bonds steady; railroad bonds irregular.

GENERAL EASTERN.

BEARISH DAY IN WHEAT PIT.

ELEVATOR INTERESTS SELL IN EARLY OPTIONS.

Reports of Heavy Yield in Northwest Cause Severe Slump, While Failure of Foreign Markets to Respond to Previous Upturn Adds to Depression.

[ASSOCIATED PRESS NIGHT REPORT.]

CHICAGO, Aug. 19.—The action of the wheat market today was the reverse of that of the previous session, sentiment in the pit being exceedingly bearish, with the exception of a short period at the opening. The feature of trading was the selling of the September and December options by the elevator interests, whose purchases yesterday caused the 3c bulge in the near-by deliveries. The offerings from this source were so liberal that traders forgot all about the congestion in the September option and sold without stint through the greater part of the day. The situation in the Northwest further aggravated the selling fever. First consignments of new wheat arrived at Minneapolis today. The arrivals consisted of eight carloads and the price ranged from $1.04 for velvet chaff, to $1.25 for No. 1 northern. Elevator interests there reported the yield for Minnesota and the Dakotas would be unusually heavy. Dispatches from Winnipeg also claimed the yield in Western Canada would be little short of phenomenal. These reports caused a severe slump in the northwestern markets, particularly at Minneapolis, and in turn depressed the market here. The market was bearishly affected early in the day by the poor response made by foreign markets to the upturn here yesterday, Liverpool coming 1-8d lower to 1-4d higher. The range on September for the day was between $1.00 5-8 and $1.02 5-8, and for December 96 3-8 and 98 3-8. The market closed heavy, with prices 1-4 above the low market. Private reports claiming that a general rain was working eastward from the Rockies through Southwest Missouri and parts of Kansas, mainly was responsible for a slump in corn prices. The close was weak, with prices off 3-8@¾, compared with the previous close. Profit taking by local longs prompted by the declines in wheat and corn, caused weakness in oats, following a strong tone early in the day. The market closed weak, with prices 1-8@1-4 to 7-8 below yesterday's final figures. Provisions were firm owing to a 5@10 advance in live hogs. Final quotations were 5 lower to 10 higher, the latter gain being in September pork.

Cash quotations were as follows: Flour, strong; feed or mixing barley, 60@64; fair to choice malting, 60@65; flax seed, No. 1 southwestern, 1.37; No. 1 northwestern, 1.45; timothy seed, 3.80; clover, 11.70; mess pork, per bbl., 22.20@22.25; lard, per 100 lbs., 12.00; short ribs, sides, (loose) 11.50@11.75; short clear sides, (boxed) 12.00@12.12½.

Grain Movements.

Articles—	Receipts.	Shipments.
Flour, barrels	29,750	29,500
Wheat, bushels	[illegible]	[illegible]
Corn, "	[illegible]	[illegible]
Oats, "	[illegible]	[illegible]
Rye, "	4,000	......
Barley, "	1,200	6,400

Grain and Provisions.

[By Private Wire to E. F. Hutton & Co., Members New York Stock Exchange, No. 111 West Third street.]

CHICAGO, Aug. 19.—Following is range of quotations today:

	Open.	High.	Low.	Close.
Wheat—				
September	[illegible]	[illegible]	[illegible]	[illegible]
December	[illegible]	[illegible]	[illegible]	[illegible]
May	[illegible]	[illegible]	[illegible]	[illegible]
Corn—				
September	[illegible]	[illegible]	[illegible]	[illegible]
December	[illegible]	[illegible]	[illegible]	[illegible]
May	[illegible]	[illegible]	[illegible]	[illegible]
Oats—				
September	[illegible]	[illegible]	[illegible]	[illegible]
December	[illegible]	[illegible]	[illegible]	[illegible]
May	[illegible]	[illegible]	[illegible]	[illegible]
Pork—				
September	[illegible]	[illegible]	[illegible]	[illegible]
January	[illegible]	[illegible]	[illegible]	[illegible]
Lard—				
September	[illegible]	[illegible]	[illegible]	[illegible]
October	[illegible]	[illegible]	[illegible]	[illegible]
Short Ribs—				
September	[illegible]	[illegible]	[illegible]	[illegible]
October	[illegible]	[illegible]	[illegible]	[illegible]

*Bid. **Asked.

New York Cotton Market.

[By Private Wire to E. F. Hutton & Co., Members New York Stock Exchange, No. 111 West Third street.]

NEW YORK, Aug. 19.—Trading was quiet in the cotton market and operations were professional and of a scalping character. Values were steadier at the opening, showing gains of 2 to 4 points from the previous close influenced by steady cables and by more detailed reports regarding the high temperatures in the southwest. There was some active buying of October by a prominent trader early in the day and the market continued to work upward until values were about ten points above the close of yesterday. There was a good deal of selling in the late months against purchases in the near options. Heavy profit taking on the advance sent prices down, the market quickly losing all the early gain and declining one to two points below the low of the previous day. The weather map showed continued hot weather in the southwest, although it was cooler in Oklahoma and predictions were for lower temperatures throughout. Mill men continue to complain of a poor demand and do not show a disposition to load up with cotton under the prevailing condition.

Logan & Bryan's letter follows: "Liverpool cables were finally about as expected and the small accumulation of buying orders over night caused a slightly higher opening but the lethargy which has shown its presence every day reasserted itself once the early buying power had spent its force and the market became dull and featureless. Torrid Texas has only three points in the State as cool as 100 in the shade and twenty-seven points showing 104 and higher. Sweltering Oklahoma and suffering Arkansas exhibit a fairly good crop prospect going back with increasing rapidity. There is but little room for doubt that west of the Mississippi River the crop will lose one and three-quarters to two million bales from last year. From Alabama and Mississippi, where the hot wave is just penetrating, there also comes a cry of marked deterioration, with no chance to equal last year's yield by 200,000 to 300,000 bales. Some extremists say these two States will lose nearly 600,000 bales. The Carolinas and Georgia raised their maximum crops of history last year and cannot be expected to show an improvement this year. Speculation has become dormant. Long lines liquidated on the declining market following the August bureau report have hoped to replace around the 11½ level and have been left by the terrific heat. Thus the market seems to be lacking in an incentive of buying power which the spinner himself will probably furnish within a very short time. We hear today for the first time of rather good inquiry in New England and learn of eighty points premium over January being paid for Oklahoma middling cottons, landed in Boston. This price means 12 cents to the southwestern farmer and although many spot buyers have taken the chance and committed themselves to the forward delivery at these prices it is doubtful if the farmer himself in that section will be in any hurry to accept 12 cents."

Weather—Generally clear and hot, 96 to 108; later at Bonham and Laredo; 100 reported in several places.

Forecast—Central and eastern belts, partly cloudy, except rain in east Florida. North Carolina fair.

Following is range of quotations today:

Option—	Open.	High.	Low.	—Close— Bid.	Ask.
January	[illegible]	[illegible]	[illegible]	[illegible]	[illegible]
February	......	......	......	[illegible]	[illegible]
March	[illegible]	[illegible]	[illegible]	[illegible]	[illegible]
April	......	......	......	[illegible]	[illegible]
May	[illegible]	[illegible]	[illegible]	[illegible]	[illegible]
July—Steady.					
August	[illegible]	[illegible]	[illegible]	[illegible]	[illegible]
September	[illegible]	[illegible]	[illegible]	[illegible]	[illegible]
October	[illegible]	[illegible]	[illegible]	[illegible]	[illegible]
November	......	......	......	[illegible]	[illegible]
December	[illegible]	[illegible]	[illegible]	[illegible]	[illegible]

New York Metal Market.

NEW YORK, Aug. 19.—The local tin market was quiet but firm today, with spot and August closing at 30.00@30.07½; September and October, at 30.00@30.12½; December, 30.07½. The London market was a shade easier, but closed with spot quoted at £136, 2s, 6d and futures at £137, 10s. Copper was quiet and a shade lower for the New York Metal Exchange. Standard with spot, August and September closed at 12.50@12.90; October, 12.50@12.95; November, 12.50@12.90; December, 12.97½@13.00. Sales were reported of 25 tons November at 12.90, and 25 tons of December at 13.00. The English market was quiet and a little lower, with spot closing at £59, 2s, 6d, and futures at £60, 2s, 6d. Local brokers quote lake, at 13.12½@13.37½; electrolytic at 12.87½@13.12½, and casting at 12.62½@12.87. Lead was steady, with New York spot quoted at 4.35@4.40; East St. Louis at 4.20@4.25. The English market declined to £12, 3s, 6d. Spelter closed steady, with spot quoted at 5.70@5.80, New York, and at 5.62@5.72½ East St. Louis. The London market was unchanged at £22. Iron was lower in London, with Cleveland warrants quoted at 50s. Locally no change was reported.

New York Coffee Market.

[Furnished by Logan & Bryan, Members New York and Boston Stock Exchanges, Bradbury building.]

NEW YORK, Aug. 19.—Following is range of quotations today:

Option—	—Open— Bid.	Asked.	—Close— Bid.	Asked.
January	[illegible]	[illegible]	[illegible]	[illegible]
February	[illegible]	[illegible]	[illegible]	[illegible]
March	[illegible]	[illegible]	[illegible]	[illegible]
April	[illegible]	[illegible]	[illegible]	[illegible]
May	[illegible]	[illegible]	[illegible]	[illegible]
June	[illegible]	[illegible]	[illegible]	[illegible]
July	[illegible]	[illegible]	[illegible]	[illegible]
August	[illegible]	[illegible]	[illegible]	[illegible]
September	[illegible]	[illegible]	[illegible]	[illegible]
October	[illegible]	[illegible]	[illegible]	[illegible]
November	[illegible]	[illegible]	[illegible]	[illegible]
December	[illegible]	[illegible]	[illegible]	[illegible]

Chicago Live Stock Market.

CHICAGO, Aug. 19.—Cattle, receipts estimated at 5000; market steady, shade lower; beeves, 4.40@7.60; Texas steers, 4.00@5.40; western steers, 4.00@6.25; stockers and feeders, 3.15@5.25; cows and heifers, 2.25@6.40; calves, 6.00@8.00. Hogs, receipts estimated at 11,000; market 5@10 higher; light, 7.70@8.20; mixed, 7.50@8.22½; heavy, 7.35@8.00; rough, 7.30@7.45; good to choice heavy, 7.45@8.20; pigs, 7.00@8.05; bulk of sales, 7.65@8.10. Sheep, receipts estimated at 15,000; market weak; native, 2.75@4.50; western, 2.90@4.50; yearlings, 4.40@5.40; lambs, native, 4.25@7.50; western, 4.50@7.60.

Chicago Closing Figures.

CHICAGO, Aug. 19.—Close: Wheat—September, 1.00⅝@1.01; December, 96⅝; May, 99⅞. Corn—September, 65⅞@66; December, 56⅛; May, 57⅛@57⅜. Oats—September, 38⅛@38¼; December, 38; May, 40⅝. Pork—September, 22.35; October, 20.75; January, 17.45. Lard—September, 11.95; October, 11.40; January, 10.32½@10.35. Ribs—September, 11.75; October, 11.45; January, 9.20@9.22½. Rye—Cash, 68@71; September, 66@68. Barley—Cash, 50@63. Timothy—September, 3.80@3.87½; October, 3.55@3.65. Clover—Cash, 11.60; March, 12.50.

New York General Market.

NEW YORK, Aug. 19.—Hops quiet. Hides quiet. Wool steady. Petroleum steady. Sugar, raw firm; fair refining, 3.61; centrifugal, 96 test, 4.11; molasses sugar, 3.36; refined steady; No. 6, 4.55; No. 7, 4.50; No. 8, 4.45; No. 9, 4.40; No. 10, 4.35; No. 11, 4.30; No. 12, 4.25; No. 13, 4.20; No. 14, 4.20; confectioners A, 4.85; mould A, 5.40; cut loaf, 5.85; crushed, 5.75; powdered, 5.15; granulated, 5.05; cubes, 5.30. Wheat, spot easy; September closed 1.09; December, 1.09¼; May, 1.08 1-4.

California Dried Fruits.

NEW YORK, Aug. 19.—Evaporated apples quiet; fancy, 8 3-4@9¼; choice, 8@8¼; prime, 7 1-4@7½; common to fair, 5@6 3-4. Prunes, firm; California, 2 1-4@11½; Oregon, 6@9. Apricots were firm; choice, 10@10 1-4; extra choice, 10½@10 3-4; fancy, 11@13. Peaches unchanged; choice, 5 1-4@6; extra choice, 6 1-4@6 3-4; fancy, 7@8¼. Raisins quiet; loose muscatels, 3¼@4¼; choice to fancy, seeded, 4 3-4@6; seedless, 3 3-4@4¼; London layers, 1.15@1.20.

Liverpool Cotton Market.

[By Private Wire to E. F. Hutton & Co., Members New York Stock Exchange, No. 111 West Third street.]

LIVERPOOL, Aug. 19.—Spots opened to moderate business, with prices easier at 6.62 for American middling. Sales were estimated at 8000. Futures opened easier and closed 5 to 6 down. Spots were 4 lower.

Chicago Dairy Market.

CHICAGO, Aug. 19.—Butter, steady; creameries, 22@26½; dairies, 20@23½. Eggs, steady; receipts 7764 cases; at mark, cases included, 18; firsts, 20; prime firsts, 21½. Cheese, strong; daisies, 15¼@15 3-4; twins, 14¾@14 3-4; Young Americas, 15¼@15 3-4; long horns, 15¼@15 3-4.

Grain Statistics.

CHICAGO, Aug. 19.—Total clearances of wheat and flour were equal to 488,000 bu. Primary receipts were 771,000 bu., compared with 514,000 bu. the corresponding day a year ago. Estimated receipts for tomorrow: Wheat, 88 cars; corn, 216 cars; oats, 250 cars; hogs, 11,000 head.

New York Dairy Market.

NEW YORK, Aug. 19.—Butter, strong; creamery specials, 28@28½; official price, 28; creamery extras, 24@27½; western factory firsts, 21½@22. Cheese, higher; State full cream, specials, 15@16. Eggs, steady.

St. Louis Wool Market.

ST. LOUIS, Aug. 19.—Wool, firm; medium grades, combing and clothing, 22½@29; light fine, 20½@26½; heavy fine, 13½@19; tub washed, 25@37.

Portland Wheat Market.

PORTLAND, Aug. 19.—Wheat, track prices: club, 89; blue stem, 94; red Russian, 88; Turkey red, 90; forty-fold, 90.

Sugar Advanced.

NEW YORK, Aug. 19.—All grades of refined sugar were advanced 10c per 100 pounds today, making standard granulated 5.05.

Liverpool Wheat Market.

LIVERPOOL, Aug. 19.—Close: Wheat—September, 8s 3¼d; December, 7s 9¼d; March, 7s 8⅛d. Weather, overcast.

Drafts and Silver.

SAN FRANCISCO, Aug. 19.—Silver bars, 50 7-8; Mexican dollars, 45; drafts, sight, 2½; drafts, telegraph, 5.

FRANK G. CARPENTER'S letter in The Times Magazine the coming Sunday will tell some very interesting facts about "Uncle Sam in Manchuria."

MRS. E. K. FOSTER of Los Angeles, now traveling in Europe, has written for The Times Magazine of the coming Sunday, a most entertaining description of "York's Greatest Pageant."

A REMARKABLE story about the slavery of children brought to this country from abroad will be told in The Times Magazine of the coming Sunday.

"BUENOS AYRES TO SALTA" is the subject of a most interesting article written by a lady now in Los Angeles, describing her remarkable journey through South America.

FOR good fiction read The Times Magazine the coming Sunday.

If You Want to Go East C. Haydock.
Agent Illinois Central R.R., 118 West Sixth.

CRIME OF UNIONISM.

CITY HONORS DEAD PRINTER.

Funeral at Bisbee of Asa T. Hoy Public Event.

Occasion Is Protest Against Union Thuggery.

Victim Had Often Befriended His Assassin.

[SPECIAL CORRESPONDENCE OF THE TIMES.]

BISBEE, Aug. 16.—Yesterday afternoon business ceased in Bisbee and the doors of the business houses were closed, during the time of the funeral of Asa T. Hoy, murdered at his work because his honest industry did not meet with the approval of a union thug. There was deep and genuine sorrow, even among the unionists, who all appreciated that their cause had been set back for years in this camp, where unionism never has gained a foothold despite the most strenuous efforts. Locally it was bitterly felt that the decent name of the city had been befouled by a vagrant printer, who had not sought to avenge any private wrong or to satisfy any personal enmity, but who had killed two men and wounded a third merely to stop the issuance of a newspaper whose owners had had the audacity to prefer to run their own business. There had been a strike of printers on the morning Review for a couple of weeks, due solely to the return of Hoy, a practical printer, to the management of a typesetting machine after several months' service in the business room of the paper. As he was a part owner in the Review, this was something authorized in the laws of the International Typographical Union, and the walk-out was not sustained by the officials of the union when appealed to. Nevertheless, the Review was branded as a "rat sheet" by the strikers, though they could not indicate a single unfair action against them by the proprietors and they had to admit that the wages they had received had been the highest paid in the Southwest for similar service.

NO PERSONAL ANIMUS.

Personally, the murderer, W. A. Pffankuch, though leading in the fight against the Review, had repeatedly stated he had no animus against Hoy, around whom the fight had been started. Indeed, Hoy had repeatedly befriended Pffankuch, during a friendship that had lasted for many years and which had been broken only by Hoy's refusal to obey some homemade union edicts. That the assassin's venom was directed mainly against the newspaper was shown by the fact that he first shot the other linotype operator, William Bockholt, a man unknown to him, an arrival of only four days before from Covington, Ky., and by his attempt to kill the balance of the diminished Review force. But the Review appeared that morning just the same.

Pffankuch was promptly taken to Tombstone after his crime, or there would have been a lynching. At the inquest was developed the fact that he was sober before the commission of the crime and afterward, when arrested. As he was being hurried away by automobile he displayed a bravado that disgusted the officers. "You needn't take me away," he said. "It doesn't make any difference to me where I am strung up or the kind of rope that is used. It has been a long time since old Cochise county had a hanging. She needed to be waked up by a real live murderer." At the inquest Officer Twomey testified that the prisoner told him, "This is no Thaw case. I am perfectly sane and I knew what I was doing."

PLANNED WHOLESALE MURDER.

The assassin, who was familiar with the premises, entered the composing room through a window, the building standing on the side of a steeply-sloping hill. He was first seen by a make-up man, Miguel Arevalo, who developed heroism on the spot, picking up a heavy lead plate base and heaving it at Pffankuch as he was leveling his revolver at one of the linotype operators. But the murderer carefully finished his appointed task of killing the two machine men before he turned on Arevalo, who dropped behind an imposing stone, narrowly escaping the bullet intended for him, which was deflected by a brass galley. Arevalo then jumped for the elevator shaft and escaped by sliding down the rope. A fourth shot was fired at Lee Hamilton, who had been working in an alley, behind several head-type cases. Though the bullet struck only a post, Hamilton saved his life by falling and pretending death. The two remaining shots in the revolver were discharged at Officer Jay Wilmoth, the last bullet passing through the officer's wrist. Pffankuch then tried to escape through the pressroom, but ran into the arms of Officer Hall.

Hoy had lived in Bisbee about six years and was highly esteemed. He had a jolly, whole-souled nature and was ready to divide his little with his friends. He had repeatedly helped the man who afterward killed him and had on one occasion, provided support and nursing to Pffankuch when the latter was stricken with typhoid. Left widowed is a wife of noble German ancestry and two young children.

Bockholt had but just arrived from Kentucky, bringing with him a Y.M.C.A. card and evidence that he had passed to a high place in Masonry. He was a quiet, pleasant fellow, about 30 years of age. His body has been shipped back to his Masonic lodge in Covington, after funeral honors by the local Masonic order.

CATNIP STAMPEDES CATS.

Peddler of Herb in New York Attracts So Many Felines He Is Arrested.

[ASSOCIATED PRESS DAY REPORT.]

NEW YORK, Aug. 19.—Herman Gottlieb thought there was a sufficient number of well-to-do families in New York who have pet cats to warrant him in becoming a peddler of catnip. He first tried to sell some at One Hundredth street and Fifth avenue. In doing so he dropped some to the sidewalk. This attracted a big black cat.

As Gottlieb proceeded the odor from his basket attracted others. By the time he reached One Hundred and Sixteenth street there were between fifty and one hundred cats following him, and when he halted they surrounded him and the longer he remained there the larger the aggregation of excited felines became, all struggling to get at the basket.

The cats attracted as many children and as the easiest solution of the puzzling matter, the police arrested Gottlieb and took him to the station in a patrol wagon.

Although the horses were whipped to top speed, more than a score of the cats kept up with it until the station was reached.

There they were routed by the several pet cats which the police harbor.

JAPAN SENDS GREETINGS.

Imposing Farewell Attends Departure of Delegation to United States from Yokohama.

[ASSOCIATED PRESS NIGHT REPORT.]

YOKOHAMA, Aug. 19.—A farewell reception most imposing in character and extent, was given today in honor of the two score business men, representing the larger cities of Japan, who sailed for Seattle on the steamer Minnesota. Hundreds of passenger craft, bedecked with flags, accompanied the Minnesota down the harbor.

Baron Shibusawa, who headed the party, said: "This is the proudest moment of my life, because I am a member of this delegation, which is authorized to convey to the President of the United States and the people of America a message from our imperial master, expressive of the friendship and good will of the whole people of Japan."

Baron Shibusawa expressed a personal belief that henceforth there will be no misunderstanding between the two nations. He is looking forward expectantly to a renewal of many personal friendships made eight years ago, when he visited America.

DEAD MAN RETURNS.

Merchant Who Disappeared and Whose Estate Was Disposed of Turns Up Alive.

[ASSOCIATED PRESS DAY REPORT.]

NEOSHO (Mo.) Aug. 19.—W. H. Wright, formerly a well-known merchant of Neosho, who disappeared from the hospital at Nevada, Mo., where he was a patient nearly eight years ago, and who since has been legally declared dead, has voluntarily returned to the institution.

Wright was seen today by former Neosho friends who visited the hospital and identified him. Wright had, he says, wandered over the Middle West for years. He appears to be in good health.

After disappearing, Wright's wife died and only a few months ago he was legally declared dead, and his estate was given over by the court to his daughter, Miss Marguerite Wright who is now in Seattle, Wash.

BAD WEATHER FOR ANTILLES.

NEW YORK, Aug. 19.—The local Weather Bureau today received the following special from Washington: "Disturbance south of and near Porto Rico moving westward. Considered unsafe for vessels in the vicinity of Greater Antilles during next two days, and probably later off our southeast coast."

CANCER

I WILL GIVE $1000 IF I FAIL

to cure any cancer or tumor I treat before it poisons deep glands without KNIFE OR PAIN, AT HALF PRICE for 30 days.

No Pay Until Cured.

Absolute Guarantee Best 130 page book on Cancers ever printed SENT FREE and testimonials of hundreds cured after operations failed. We refer you to any bank or business firm in Los Angeles; Masons, Odd Fellows or Foresters of America. Investigate cures. Write for the book

Address Suite E DR. & MRS. DR. CHAMLEY & CO.

Chamley Bldg. 745 & 747 S. Main St., LOS ANGELES, CAL.

KINDLY SEND TO SOME ONE WITH CANCER

DRINK

Mission Malt Tonic

FOR HEALTH'S SAKE

—AT DRUGGISTS—

BOWLES BROS

EVERY DROP PURE

CALIFORNIA

OLIVE OIL

Steamships

North German Lloyd

Large, Fast and Luxurious Twin-Screw Express and Passenger Steamships. Equipped with Wireless and Submarine Signals.

PLYMOUTH —CHERBOURG—BREMEN

Express Sailings Tuesdays at 10 A.M.

K. Wilhelm II...Aug. 31|Cecilie..........Sept. 14
Kronprinz Wm...Sept. 7|Kais. Wm. d. Gr..Sept. 21

PLYMOUTH —CHERBOURG—BREMEN

Twin-Screw Sailings Thursdays at 10 A.M.

Fried.D.Gross. Aug.26|Washington ....Sept. 9
Kurfuerst ......Sept. 2|Bremen ....Sept. 16

GEORGE WASHINGTON—Sails Sept. 9—27,000 tons. Newest and largest German Ship afloat. Every innovation known to the shipbuilder's art.

GIBRALTAR—NAPLES—GENOA

Mediterranean Sailings Saturdays at 11 A.M.

Prinzess Irene..Aug. 28|Berlin (New)..Sept. 25
K. Albert ....Sept. 11|Prinzess Irene ..Oct. 9

Independent Around the World Tours.

Travelers' checks good all over the world. Apply OELRICHS & CO., General Agents, 5 Broadway, New York, or Robert Capelle, 250 Powell St., San Francisco, Cal.; or Hugh B. Rice Co., 609 S. Spring St.; Lehman's S. S. Agency, 148 Spring St.; German-American Savings Bank Steamship Dept., Spring and Fourth Sts., Los Angeles, Cal.

WHITE STAR LINE'S CRUISE OF THE ARABIC

SAILING JANUARY 20, 1910

to Madeira, Spain, Mediterranean, Orient

Costing only $400 and up for 73 days.

Cruise Dept. White Star Line, N.Y. or agents

Perfection in Travel. Embodied in the Splendidly Arranged "CINCINNATI" Cruise to the ORIENT

20th Annual Cruise.

80 Days—$325 Up.

Leaves N. Y., Jan. 29, '10.

Hamburg-American Line

160 Powell St., San Francisco

Legal.

DEPARTMENT OF THE INTERIOR, Office of Indian Affairs, Washington, D. C., ———. Sealed proposals for letting grazing privileges on the Capitan Grande Indian Reservation, California, under the permit system, will be received at the Office of the Commissioner of Indian Affairs, Washington, D. C., until two o'clock p.m., on Monday, August 30, 1909, and will be immediately thereafter opened in the presence of such bidders as may attend. Maps showing the location of the reservation and all necessary information may be obtained on application to the Superintendent of the Capitan Grande Indian School, Lakeside, California. R. G. Valentine, Commissioner.

Sealed proposals will be received at office of Treasurer, Pacific Branch, N.H.D.V.S., Soldiers' Home, Los Angeles County, Cal., until 12 o'clock, m., Aug. 28, 1909, under Subsistence, Household, Repairs and Farm, and then opened, for furnishing and delivery of supplies, in accordance with instructions and specifications, copies of which, with blank proposals and other information, may be had upon application to E. W. Moore, Treasurer.

Does Conservative Banking Appeal to You?

Does a well-managed, modern Trust Company, whose motto is "Safety before Profits," demand your attention, as a conservative Individual?

If it does, then we respectfully invite you to investigate the methods of the Commercial, Savings and Trust Departments of the

LOS ANGELES TRUST COMPANY

Capital and Surplus, $1,250,000.00

Trust Building, Second and Spring Streets.

Clearinghouse Banks.

NAME.	OFFICERS.	
THE NATIONAL BANK OF COMMERCE, N. E. Cor. 2nd and Main Sts.	F. M. Douglas, Pres. Henry J. Stave, Asst. Cashier.	Capital ...$200,000 Surplus and Profits ...$25,000
FARMERS' AND MERCHANTS' NATIONAL BANK, Cor. Fourth and Main.	I. W. Hellman, Pres. Chas. Seyler, Cashier.	Capital ..$1,500,000 Surplus and Profits $1,850,000
FIRST NATIONAL BANK, S. E. Cor. Second and Spring.	J. M. Elliott, Pres. W. T. S. Hammond, Cashier.	Capital ..$1,250,000 Surplus and Profits $1,450,000
MERCHANTS' NATIONAL BANK, S. E. Cor. Third and Spring.	W. H. Holliday, Pres. Chas. G. Green, Cashier.	Capital ...$200,000 Surplus and Profits ..$575,000
AMERICAN NATIONAL BANK, S.W. Cor. Second and Broadway.	M. J. Monnette, Pres. A. M. Brown, Cashier.	Capital ..$1,000,000 Surplus and Profits ..$175,000
NATIONAL BANK OF CALIFORNIA, N. E. Cor. Fourth and Spring.	J. E. Fishburn, Pres. H. S. McKee, Cashier.	Capital ...$500,000 Surplus and Profits ..$150,000
CENTRAL NATIONAL BANK, Fourth and Broadway.	S. F. Zombro, Pres. James B. Gist, Cash.	Capital ...$300,000 Surplus and Profits ..$222,000
CITIZENS' NATIONAL BANK, S. W. Cor. Third and Main.	R. J. Waters, Pres. A. J. Waters, Cashier.	Capital ...$300,000 Surplus and Profits ..$425,000
BROADWAY BANK AND TRUST COMPANY, 308-10 S. B'dway., Bradbury Bldg.	Warren Gillelen, President. R. W. Kenny, Cash.	Capital ...$250,000 Surplus and Profits ..$305,000
COMMERCIAL NATIONAL BANK, 401 S. Spring St., Cor. Fourth.	W. A. Bonynge, Pres. Newman Essick, Cashier.	Capital ...$200,000 Surplus and Profits ...$40,000
THE UNITED STATES NATIONAL BANK, Cor. Main and Commercial Sts.	Isaias W. Hellman, President. F. W. Smith, Cashier.	Capital ...$200,000 Surplus and undiv. profits $72,000

Savings Banks.

THE SOUTHERN TRUST COMPANY

COMMERCIAL · SAVINGS · TRUST

CAPITAL, $2,000,000.00 — PAID IN, $1,000,000.00

For Travelers Going Abroad

Travelers going to foreign countries will do well to avail themselves of our Letters of Credit. Their Safety and Convenience strongly recommend them. Besides, they are available throughout the civilized world, and are readily cashed by Banks, Bankers, Steamship Companies, Railroad Companies, Hotels and Commercial Houses.

We have these Letters of Credit for sale, in either small or large denominations, and cordially invite you to make use of them.

Capital, $2,000,000.00. Paid in, $1,000,000.00. Surplus, $200,000.00.

GERMAN AMERICAN SAVINGS BANK

DISTINCTLY A SAVINGS INSTITUTION

DEPOSITS $11,000,000.00

TOTAL RESOURCES $12,000,000.00

SPRING & FOURTH STS.

SECURITY SAVINGS BANK

OLDEST AND LARGEST IN LOS ANGELES

CAPITAL & RESERVE $1,350,000.00 RESOURCES $24,000,000.00

SECURITY BUILDING—FIFTH AND SPRING STS.

EQUITABLE SAVINGS BANK

FIRST AND SPRING STS.

AMERICAN SAVINGS BANK

N. E. Cor. Third and Spring Sts.

4% interest paid on your savings accounts. 3% interest paid on special ordinary accounts.

Trust Companies.

TITLE INSURANCE & TRUST CO.

Corner Franklin and New High Streets.

Issues Policies of Title Insurance. Acts in All Trust Capacities. Issues Certificates of Title. TEL. EXCHANGE 12.

MERCHANTS BANK and TRUST CO.

Paid Up Capital $250,000 Surplus Over $200,000

Branches: 9th and Main. 2458 South Hoover Street. 209-11 S. Broadway. Transacts a general banking and Trust Business.

PROVIDENT Mutual Building, Loan Association

Pays 5 Per Cent. on Pass Book Deposits. 6 Per Cent. on One Year term. No Unnecessary Withdrawal Notice. 135 South Broadway.

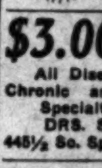

This is For Men

Dr. McLaughlin's Electric Belt is Nature's Restorer. Banishes pains and aches in a night. Cures Debility, Indigestion, Rheumatism and all complaints due to poor nerve force. Send this ad. for our free book.

DR. M. B. McLAUGHLIN, 239½ S. Spring St., L. A.

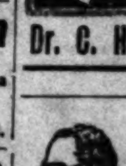

I Cure PILES AND FISTULA Without Operation Under Positive Guarantee

By my absorbent dissolvent method, without pain, inconvenience or loss of time.

Send for my FREE Book

Dr. C. H. Whits 453½ South Spring Street, Los Angeles

$3.00 a Month

All Diseases. Medicines Free. Chronic and Nervous Diseases a Specialty. Consultation Free.

DRS. SHORES & SHORES.

445½ So. Spring St., Los Angeles, Cal.

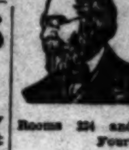

CANCER..

21 years in Los Angeles. Cancers and Tumors, Open Sores, internal and external, cured without knife, plaster or salve. No mutilation in Breast Cancers. Consultation free, 9 to 4, except Sundays. Lady attendant.

Drs. C. G. Garrison & Co.

Rooms 224 and 225 San Fernando Bldg., Fourth and Main Sts.

100 Benjamin Suits $16

Values to $30—Wind Up of 15th Semi-Annual Sale

James Smith & Company

137 and 139 South Spring Street

Largest Dental Office on Coast. Good Set Teeth $2.50.

YALE

Home Phone F3544

444 S. Broadway DENTISTS

Open evenings till 8, Sundays, 9 to 12 m.

Dr. Tom She Bin

Chinese Herb Doctor. Fees $20, $10, $7, $5, $3.50 per week. Consumption, Catarrh, Rheumatism, Appendicitis, Kidney, Liver and Stomach troubles. Consultation free. Open day and night. 711 S. Main st.

THE CITY IN BRIEF

Under way.

TODAY AND TONIGHT.

THEATERS.

Mason Operahouse—"The Climax".... 8:15 p.m.
Burbank—"Jack Straw" ..... 8:15 p.m.
Belasco—"A Royal Family" ..... 8:15 p.m.
Grand Operahouse—Melodrama ..... 8:15 p.m.
Orpheum—Vaudeville ..... 8:15 p.m.
Los Angeles—Vaudeville ..... 8:15 p.m.
Unique—Vaudeville ..... 8:15 p.m.

VARIOUS PUBLIC GATHERINGS.

American Pharmaceutical Association—Historical pharmacy section, Blanchard Hall ..... 10 a.m.
Same body—Final general session, Blanchard Hall ..... 2:30 p.m.
Mass-meeting — Arlington and Sixteenth, to discuss annexation..... 8 p.m.

GAMES.

Baseball—Los Angeles vs. Oakland, at Chutes Park ..... 2:45 p.m.

"THE LAND AND ITS FATNESS."

Permanent exhibit, Chamber of Commerce building, Broadway.

INFORMATION BUREAU.

Times Branch Office, No. 531 South Spring.

HOTELS AND RESORTS.

(For details see page 4, Part I.)

NEWS AND BUSINESS.

Church Benefit Concert.

A benefit concert for the Colored Methodist Episcopal Church will be given this evening in Burbank Hall.

May Be Home Cooking.

The California Business Woman's Association will hold an all-day basket picnic at the Cosmos Clubhouse, Venice, tomorrow.

Flower Balcony Concert.

A sacred concert will be given on the Flower balcony of the Y.W.C.A. building next Sunday, from 4 to 5 o'clock. The public is invited.

Restaurant Men's Outing.

The Restaurant Men's Association has resolved to have an outing, which will be held at the Bristol Pier September 2.

Gets Place in Omaha.

Merrill Law of Los Angeles has been appointed commercial agent at Omaha for the Minneapolis and St. Louis Railroad Company, Iowa Central route.

Mrs. Duddleson's Funeral.

Funeral services for Mrs. Tillie Duddleson, wife of T. J. Duddleson, division superintendent of the Oregon Short Line, located at Ely, Nev., will be held, today, at Inglewood chapel. A funeral car, with the remains, will leave Eighth street and Grand avenue at 10:45 o'clock this morning. She leaves a widower and four children.

Fire Reaches Three Homes.

Fire, which had its origin in a defective wood stove in the home of Mrs. Leona Johnson, No. 2611 Atlantic street, caused a loss of $700 yesterday, scorching the homes of Mrs. J. Williams, No. 2615 Atlantic street, and G. Maulin, No. 734½ Mateo street. The fire spread from the Johnson house to the Williams residence, and then sparks started a blaze on the Mateo-street house. Mrs. Johnson's loss is $500, and the other two structures were damaged $100 each.

Brotherhood Luncheon.

G. Frank Shelby of New York, traveling secretary of the Brotherhood of St. Andrew, attended the Brotherhood luncheon, held at the Federation Club, yesterday noon. Arrangements were made for various meetings during Mr. Shelby's stay of a week in Los Angeles. Bishop Johnson was also present at the luncheon. Officers of the local assembly are: A. F. Schuit, president; A. M. Culver, treasurer; Robert H. Lindsey, secretary.

Priest Praises Women.

In his address at the recent banquet tendered Cardinal Gibbons, by the Knights of Columbus in Salt Lake City, Rev. Fr. Gay, pastor of the Sacred Heart Church of this city, paid a tribute to women. The occasion was the dedication of the new Catholic cathedral at Salt Lake City. Rev. Fr. Gay said: "Knights of Columbus, I bid you to do and be what the woman of your heart holds as her ideal. You will then realize the purposes of your order and satisfy Mother Church."

Bids for School Bonds.

The Board of Supervisors will open bids for the $720,000 school bonds, September 12. The successful bidder will be furnished with a copy of a legal opinion by Dillon and Hubbard, New York bond experts, as to the validity of the bonds. Of the total amount to be sold, $480,000 is for a new High School and $240,000 for common schools. The bonds for each have been advertised separately. It is believed the State Board of Examiners, which has been bidding for a number of small bond issues, will be among the bidders for the school bonds.

BREVITIES.

To "Liner" Advertisers: Dating from June 1st, classified advertising in the Times will be charged by the word at the present established rate of 1c per word in the daily issue and 1½c Sunday. Close calculations covering a period of several months develop the fact that the average number of words to the line are a fraction over seven. This basis for charge, therefore, will prevail after June 1st. Cash "want" advertising has always been calculated by the word, and this regulation will not change the manner of handling. The present "want" ad rate has been in effect, for many years, though the circulation of the paper, now more that 50,000 daily and 80,000 Sundays, has trebled during this period. No paper in the United States, rate considered, compares with The Times in "want" ad service. The Times-Mirror Company.

Remember the slogan: "Buy and Boost Home Products." For daily references, see page 5, Part II, of The Times, containing list of wide-awake manufacturers, under the heading "Made in Southern California." You will find there are manufacturers of necessities and luxuries here—manufacturers of things to eat and drink—things for the home, the factory, the office and the farm. Buy them! Try them! There are none better. Buy and Boost, and keep your money at home where it will do you and yours the most good!

Ours is the largest exclusively Boys' Department on the Pacific Coast. We furnish the boy complete in every detail. Midsummer clearance prices are now in force—and rare bargains. We are also showing the new fall styles in Boys' Clothes. A special invitation is extended to mothers to visit this department. Harris & Frank, 427-443 S. Spring st.

Replies to tThe Times Want Ads., addressed to the Branch Office, No. 531 South Spring, may be left for delivery at the Main Office. They will be promptly sent to the Branch Office.

A. J. Hamilton & Son, 311 S. Broadway, are selling tan Oxfords at cut prices today.

Artificial eyes. Delany's, 309 Spring.

Model-fitting patterns cut to measure. Rosenblett, Ladies' Tailor, 1039 W. 7th.

Natick House serves best meals 25c; Sunday eve dinner 35c. Hart Bros.

Cancers cured or no pay, 737 Grosse.

Dr. Logan, oculist, 415 S. Spring st.

HOUSE OF MYSTERY.

Woman Unconscious Under Bed, Husband Missing, Furniture in Great Disorder, No Clew.

[ASSOCIATED PRESS DAY REPORT.]

NEW YORK, Aug. 19.—Mysterious circumstances under which Mrs. H. E. H. Benedict, wife for less than a year of a prominent music instructor, was found unconscious in her home in the exclusive park slope section of Brooklyn, are puzzling the police. Mrs. Benedict is in a hospital unconscious, and only for a moment has she been able to speak, and then not in any way to dissipiate the mystery.

For several days the neighbors had observed that windows and the front door of the Benedict home had been open, that neither Mr. Benedict nor his wife had been seen, and that no one responded to the ringing of the door bell.

Neighbors decided to inform the police, who found the first and second floors deserted and furniture in disorder. Rugs were piled in corners, chairs were knocked over and cabinets sprawling on the floor. In a third-floor bedroom the police found Mrs. Benedict lying on the floor under the bed, only her feet protruding. The woman was half dressed and was unconscious.

An ambulance surgeon thought that Mrs. Benedict had been without food for several days, but was unable to say why she was unconscious, as apparently there were no marks of violence.

Efforts to find Mr. Benedict have failed.

BARGE LOST IN GALE.

Shawmont Breaks Away from Tug and Crew of Five May Have Perished.

[ASSOCIATED PRESS DAY REPORT.]

SAUNDERSTOWN (R. I.) Aug. 19.—The barge Shawmont, with a crew of five men, bound from Philadelphia for Portsmouth, N. H., broke away from the tug Valley Forge, off Shinnecock, L. I., in a gale early Tuesday morning, and it is feared she went to the bottom with all hands.

The names of the crew are: Albert A. Gould, captain; Joseph P. Thompson, Frank Rubenit, Frank Markelin and Chris Storec.

Five other barges bound for Providence, Boston and Newburyport broke away and floated helplessly for ten hours before they were picked up. One injured man was carried ashore for treatment when the Valley Forge arrived here today, bringing news oc the disaster.

VITAL RECORD { BIRTHS. DEATHS. MARRIAGES. DIVORCE.

In Memoriam.

[Under this caption The Times will accept for publication, at its regular rate of 20 cents per line, anniversary notices in commemoration of deaths.]

Deaths.

BECKER. At the home of her parents, Mr. and Mrs. John Briegel, in Casa Verdugo, Glendale, M. Becker, aged 45 years. Services at chapel Overholtzer-Mills Co., Friday morning at 9 a.m. Interment will be at Evanston, Pa.

BREER. Louis, Sr., Aug. 18, at his late residence, aged 81 years. Funeral at 2 p.m. Friday from chapel of Riedeman & Meyer, 1420 S. Main. Interment Rosedale.

CHAMPLIN. San Gabriel, Aug. 16, 1909, Henry G. Champlin, father of Anna D. Champlin, aged 74 years. Funeral services will be held at the chapel of Breer Bros., 845 S. Figueroa, Friday afternoon at 2 o'clock. Interment Inglewood Park Cemetery, under the auspices of the Masons. Friends invited.

SMITH. In this city, August 13, 1909, Morris Green Smith. Funeral services will be held in the chapel of the Orr & Edwards Co. today (Friday), August 20, 1909, at 2 p.m. (Bellingham, Wash., papers please copy.)

SENNOTT. August 19, Matthew Sennott, aged 87 years. Funeral Saturday, August 21, at 9:30 a.m. from parlors of Cunningham & O'Connor.

DUDDLESON. Mrs. Tillie, in this city, Wednesday, August 18, 1909, beloved wife of T. J. Duddleson and mother of La Von, Jeanette, Jeff and Waldo Duddleson. Funeral cortege will leave Pierce Bros.' parlors this morning at 10:45 o'clock for Inglewood Cemetery, where services will be held at chapel. Funeral car will leave Eighth and Grand at 10:50 a.m.

WOLF. August 18, at Sierra Madre, Ida Matilda Wolf. Funeral from Los Angeles Undertaking Parlors, August 20, 2 p.m. Interment Forest Lawn Cemetery.

SALTER. Los Angeles, August 15, 1909, William Salter, age 70 years. Funeral services will be held at the chapel of Breer Bros., 845 S. Figueroa, Saturday at 2 o'clock, under the Relief Committee Odd Fellows.

Marriages.

PANTALONE-RUSSELLE. Ferdinand Pantalone, aged 42, a native of Italy, and Mary Russelle, aged 31, a native of Italy; both residents of Los Angeles.

FLEMING-CRONSHARE. Raleigh W. Fleming, aged 31, a native of Kentucky, and Mary B. Cronshare, aged 18, a native of Pennsylvania; both residents of Los Angeles.

RAPER-EDGE. Ben Raper, aged 34, a native of Arkansas, and Cornelia Edge, aged 25, a native of Alabama; both residents of Los Angeles.

LARSEN-JOHGENSEN. Chris W. Larsen, aged 34, a native of Denmark, and Elsie Jorgensen, aged 25, a native of Denmark; both residents of Los Angeles.

BRANDEL-REISCHMAN. Lewis P. Brandel, aged 34, a native of New York and a resident of Saltlake, and Katharina Reischman, aged 21, a native of Ohio and a resident of Los Angeles.

PRINCE-FORDMAN. William E. Prince, aged 32, a native of New York, and Edna L. Foreman, aged 21, a native of Utah; both residents of Los Angeles.

CONNOR-PINES. Walter C. Connor, aged 25, a native of Illinois, and Lottie M. Pines, aged 24, a native of Wisconsin; both residents of San Diego.

POSS-PETERS. Raymond P. Puss, aged 27, a native of Iowa and a resident of Glendale, and Mary A. Peters, aged 24, a native of Iowa and a resident of Sheeby.

ANDRADE-ZUBIATE. Manuel E. Andrade, aged 21, a native of California and a resident of Elisabeth Lake, and Chonita Zubiate, aged 21, a native of California and a resident of Los Angeles.

ORSOLINE-BOYD. Gastave G. Orsoline, aged 24, a native of California, and Lena Mae Boyd, aged 20, a native of Illinois; both residents of Los Angeles.

CROCKER-TUCKER. George Crocker, aged 30, a native of Canada and a resident of Vancouver, and Jessie J. Tucker, aged 23, a native of California and a resident of Los Angeles.

ROSE-CASTELLANE. Ernest Rose, aged 28, a native of Italy, and Josephine Castellane, aged 24, a native of Italy; both residents of Los Angeles.

MIYANO-HISAUKI. Shinkichi Miyano, aged 27, a native of Japan and Masu Hisauki, aged 25, a native of Japan; both residents of Los Angeles.

Divorce.

SUITS. John Forster against Jane Forster, James M. Day against Edna E. Day, Thomas H. Sallender against Nancy J. Sallender, Bertha M. Dougan against Arthur L. Dougan, Bertha E. Millerd against Alvin L. Millerd, Ellen Butler against Bruce Butler, Fred J. Hoffner against Aulula Hoffner.

Masonic Funeral.

Pentalpha Lodge No. 202 F. & A. Masons will meet on Friday, the 20th August, 1909 at 1:30 o'clock p.m. to attend the funeral of Brother Henry Champlin. Members and visiting brethren are requested to attend.

By order of the W. M.

W. W. ROBINSON, Secretary.

Funeral Notice.

SALTER. WM. LATE A member of Ourko No. 122, Nyack, N. Y. Funeral from Breese Bros., Figueroa and Lincoln sts., Saturday, Aug. 21, 2 p.m. Auspices General Relief Committee.

D. W. BOSSERMAN, Secy.

Gold-Filled Jewelry AT Manufacturers' Prices

Part of the J. P. Trafton Co.'s wholesale jewelry stock which we have bought.

GOLD FILLED CUFF BUTTONS
Regular $1.00 cuff buttons, now 35c
$2.00 Leonas cuff buttons 75c

GOLD FILLED HANDY PINS
Regular 75c pins..... 25c
Regular $1.00 pins..... 45c
Gold filled scarf pins with beautiful settings, regular price $1.25, our price 50c.

Barettes, back combs, bracelets, hat pins, at half price. The famous R. F. Simmons gold filled watch chains at 50c on the dollar.

GENEVA WATCH & OPTICAL CO.
305 South Broadway

75c Friday and Saturday's Big Special

Our splendid dollar-a-gallon wines on sale today and balance of week 75c
Order quickly.

Southern California Wine Co.
Phones—Ex. 16; 10104; Main 332.
518 So. Main Street.

"The Exclusive Specialty House"
Myer Siegel & Co.
251-255 South Broadway
Store Closes at 12:30 Noon Saturdays
Sale Today
$6.50 to $9.50
Dresses
$2.75
Included are dainty lingerie and fine tub dresses—models for women and misses. The most are valued at $7.50, some at $6.50 and some $9.50. Choice at $2.75
None C.O.D., none on approval.

Special Values Today
Children's Dresses, Coats, Suits,
All sizes, all materials, all prices.
"Siegel's for Women's and Children's Wear"

ANGELUS DENTAL CO.
PAINLESS METHOD LEADERS
BEST KNOWN—MOST RELIABLE
LARGEST RECORD—LARGEST EQUIPMENT
THE DENTAL CORNER 4th & Spring

Cemeteries.

INGLEWOOD PARK CEMETERY
Two miles outside the city limits, on the Los Angeles and Redondo Ry.; 300 acres of perfect land with improvements outclassing any cemetery on the Coast. 207 S. Broadway, Room 202. Phones—P3303; Main 4659. Supt. Phone A9583

EVERGREEN CEMETERY
Boyle Heights near city limits. Operated under perpetual charter from Los Angeles city. Modern chapel and crematory. Office, 339 Broadbury Bldg. Phones Main 652; A1466. Cemetery—home D1083; Boyle 9.

Rosedale Cemetery
An Endowed Memorial Park noted for its natural beauty; Endowment Fund for perpetual care, over $250,000; modern Receiving Vault, Chapel, Crematory and Columbarium; accessible. City office, suite 305-306 Exchange Bldg., N. E. cor. 3rd and Hill sts.; phone Main 909, A3623. Cemetery office, 1831 West Washington st.; phones 72958, West 30.

Forest Lawn Cemetery
Natural rolling lawns and beautiful trees have made this the ideal cemetery. Perpetual care plan—eighteen minutes from Los Angeles on the Glendale car line. Call at offices Ed Wright & Callender Building for free transportation. Phones Sunset Main 5402. Home F 2104.

Hollywood Cemetery
Modern Beautiful Select
Five-cent fare—Melrose Line.
206 Homer Laughlin Bldg.
Home A1131. Sunset Main 391.

Funeral Notice.

Los Angeles County Pioneers. The funeral of late brother, Louis Breer, Sr., will take place this p.m. at 2 o'clock from chapel of Riedeman & Meyer, 1420 S. Main st. Interment Rosedale.

JOSEPH MESMER, Secretary.

Funeral Notice.

Attention Turners. Members of the Turn Verein Germania are requested to meet Friday, August 20 at 1:30 p.m. at Riedeman & Meyer's to attend the funeral of our late member, Louis Breer, Sr.

By order of ERNEST RUDOLPH, President.

Connell Company, Funeral Directors.
1031 South Grand avenue. Arthur Jenner, Mgr. Connell. 'Phones P1415. 'Phones Main 8416.

Peck & Chase Co., Undertakers.
Removed to their new building, 1213 South Figueroa street. 'Phones Main 61, 61212.

Burson's Seamless 35c, 25c Women's Blk. Hose 19c
100 DOZEN pairs; factory seconds of these famous hose—Burson's seamless fashioned hose for women; black and tan; narrowed ankle and shaped foot. The only hose that is knit to fit without a seam. A great snap at, pair, 19c.

DAYLIGHT STORE. SUNSET 86, 7021. HOME 10053
Jacoby Bros.
331-333-335 South Broadway
"SOMETHING NEW EVERY DAY."

Out They Go!—Every Linen Suit, Lingerie Dress & White Linen Skirt in the House
At Prices That Insure a Clean Sweep of Every Garment

The Suits and Dresses
OUR entire remaining stock of summer attire for women is involved in this wonderful price clearance. If you wish a suit or dress to round out the season with, and price is any consideration, you can't afford to miss this amazing week-end value demonstration. Hundreds of mull, lace and net one-piece dresses, charmingly garnitured with fine laces; also tailored Linen suits in a fine range of colors; all styles and sizes. Prices average one-half to one-third regular.

Sale All Day Friday and Saturday Morning

Values to $12.50 Suits and Dresses at..... $4.95
Values to $19.50 Suits and Dresses at..... $7.95
Values to $27.50 Suits and Dresses at..... $11.95
Values to $32.50 Suits and Dresses at..... $15.00

Entire Stock Linen Wash Skirts
EVERY single skirt out in plain view and marked at a quick clearance price for Friday and Saturday selling. Some are tucked and embroidery insertion trimmed; others in beautiful new plaited effects. A fine white, crispy wash skirt always comes in handy. The best buying time in the whole year is now.

$5.95 Skirts..... $3.95
$4.95 Skirts..... $2.95
$2.50 Skirts..... $2.95
$13.50 Skirts..... $5.95

SALES ON OUR GREATER THIRD FLOOR

That Muslinwear Sale at 62 1-2c on the $
TAKES first rank among the great bargain-giving events of the season. All style garments, including combination suits; beautiful materials. Lovely trimming effects! Expert workmanship. Entire stock remaining at end of the selling season of the "Perfection" Undermuslin Co. of New York City, manufacturers of strictly high-grade muslinwear.

75c Garments.. 33c
$1.00 Garments.. 55c
$3.00 Garments.. $1.85
$2.50 Garments.. $1.35
$4.50 Garments.. $2.75
$1.75 Garments.. 89c

Second Floor, Rear.

Knitwear
A Great Team of Propitious Values

25c Knit Vests & Pants, Garment 19c
OUR regular lines of fine Swiss Ribbed 25c Women's Vests and Umbrella Pants, the latter wide lace trimmed, all sizes.

$1.00 and $1.25 "Forest Mills" Vests..... 50c
IMPORTED Swiss ribbed lisle vests, with elaborate hand crocheted yokes in a score of attractive patterns. These are broken lines in each pattern; all sizes in the lot. Regular $1.00 and $1.25 values, for a quick clean-up, at 50c.

Sale Lingerie and Linen Waists
All Day FRIDAY and SATURDAY Morning

OUR time for cleaning up without regard to cost—your time to get the prettiest waists for $1.00 ever offered in Los Angeles. Ultra stylish models in best quality lawns, batistes and mulls; also smart tailored effects in fine linen.
Second Floor.
Immense Variety of Styles, Values to $2.50.... 95c

$6.50 and $7.50 Fine Hair Shapes

Last call on these swell imported hair shapes. Still months of wearing time ahead..... 95c

$7.50 and $8.50 Choice Ostrich Plumes
A belated shipment, 7¼ doz. in the lot. Come in black only. Each a perfect specimen.
$5
Second Floor Millinery Dept.

Wash Goods Remnants Values to 35c, yard..... 15c
SHORT lengths and remnants of highest grade wash materials in all the most wanted weaves. Many most desirable lengths in the lot. Friday, yard 15c.

Wash Goods Remnants, Values to 15c, yard.....
SHORT lengths of dotted swiss, figured batistes, dress ginghams, apron checks. Some full dress lengths among them, yard 8c.

All Lace and Embroidery Remnants Friday HALF PRICE.
10c Neck Ruches 4c
A FINE assortment of correct length neck ruches, in white, black and colors; come in chiffon, crepe, lace and net effects; regular 8c and 10c each. Friday, choice 4c.

$1.00 and 75c Men's Golf Shirts, each.....
FINE laundered Golf Shirts—a companion special to the underwear end-of-the-season clean-up; regular broken lines and discarded patterns; our 75c and $1.00 lines. Selling at 50c.

Our Sixth Semi-Annual Rummage Sale At Its Best Now—Don't Miss It—Fourth Floor Annex.

Half Price
Remnants of Wash Goods Half Price today. Announcement below.

If you have not yet picked out your summer suit, now is a good time to do the picking, while our SEMI-ANNUAL CLEARANCE SALE offers you the advantage of a big reduction. Every piece of summer suiting in our stock substantially reduced. Sale will last only about ten days longer—better order today.

$19.00 for your choice of all our $27.50, $25 and $22.50 Summer Suitings.
$24.00 for your choice of all our $35.00, $32.50 and $30.00 Summer Suitings.

WRITE FOR SAMPLES
MAIL ORDERS FILLED
BRAUER & KROHN
"TAILORS TO MEN WHO KNOW"
·128-130 S. SPRING·
COR. FIFTH & SPRING
·114½ S. MAIN ST.

New Hair Goods
To keep in touch with the late styles in Hair Goods and in dressing the hair one must visit
THE BENNETT TOILET PARLORS
N.E. Cor. Fifth and Spring.

Mennen's Talcum 15c
Boswell & Noyes
Third and Broadway

All $30 to $35 Suitings now $25
EISNER & CO. Tailors
Angelus Hotel Building

THE OWL DRUG CO.
Three Stores in Los Angeles—
220 S. SPRING ST.
BROADWAY AND FIFTH ST.
And 625 BROADWAY.

This store closes on Saturdays at 12:30 until September 1st.
VILLE DE PARIS
317-325 SO. BROADWAY 312-322 SO. HILL ST.
A FUSENOT CO

Pillow Tops at $2.5
From $5 to $15 Values
These are the finished Pillow Tops, with backs, ready for receiving pillows. They were sent sample lines sent out early in the season by manufacturers, for exhibition purposes. Included are Shriner, Masonic, U.S.C., Girls' Collegiate, Los Angeles High School, etc., stitch and conventional designs. Beautifully embroidered in colors, on crash and art linen. Some finished with cords, others with ruffles. Actual values from $5.00 to $15.00, sale today at $2.50 each. Art Department, south of main aisle.

Remnants at Half Pric

Choice Silks
Hundreds of short lengths—from 2 to 12 yards—in practically every wanted weave. Black silks, plain-colored silks, novelty figured silks, dots, stripes and figures. Lengths for waists, skirts, and various purposes. They represent the season's best sellers—and think of buying such silks at exactly ½ the regular selling prices.

Wash Goods
All short lengths of Wash Goods have been removed from regular stock, marked and marked at exactly ½ regular prices—for today. These are on the gain square, Aisle 6, Main Floor—for easy choosing. Lengths for waists, skirts, school dresses, aprons, and what not. All at exactly half-price for quick

Drink
Puritas Distilled Water
5 Gallons 40c Phones Home 10053 Main 8191
L. A. Ice and Cold Storage Co.

Furniture ....At Cut Prices.
DuBOIS & DAVIDSON FURNITURE CO.
Between Spring and Broadway
212-14 West Sixth Street

BLACKBURN'S STAYON GLASSES SAFETY
WHITLEY'S Gold Filled Glasses $1.50
With lenses fitted by our expert optician, Dr. Blackburn. Our stay-on mounting is superseding all others. It has two safety catches which work automatically.
WHITLEY JEWELRY CO., 347 S. Bdwy.

Patronize Home Industry. Good trunks and traveling bags at factory prices, guaranteed to give good results.
G. U. WHITNEY'S TRUNK STORE & FACTORY, 228 S. Main St.

Los Angeles Daily Times

FRIDAY MORNING, AUGUST 20, 1909.

On All News Stands, Trains and Streets. | 5 CENTS.

CITY AND COUNTRY.

...orial Section

...STREET: 16 PAGES

...TH YEAR

The H. B. Blackstone Co. DRY GOODS

...ST OF BROADWAY, BETWEEN 3D AND 4TH STREETS.

...Closes Saturdays at 12:30 Until September 1st. Plan Your Shopping Accordingly.

Clearance Sale Tub Goods

2000 Yards 15c Lawns Organdies and Batistes at 7½c

...: ALL THIS SEASON'S STYLES, MANY OF THEM NEW WITHIN THE PAST TWO WEEKS. NOT REMNANTS, EITHER—DRESS PATTERNS, OR LARGER.

...DOZENS OF DAINTY, NEW DESIGNS IN EVERY FASHIONABLE COLOR, LIGHT, DARK OR MEDIUM, BLACK AND WHITE. DRESDENS, DOTS, COIN SPOTS, RINGS AND SMALL FIGURES.

...ACTUAL 15c GOODS AT, YARD..... 7½c

...SALE STARTS TODAY, FRIDAY. SEE THE WINDOW.

—Main Floor—

Tailored Waists—Extra Values

...OME INTERESTING FOREBUNNERS OF AUTUMN WAIST STYLES ARE HERE FOR TODAY'S VISITORS. ...AND TAILORED WAISTS OF SHRUNKEN LINENE; HIGH ...URN DOWN COLLAR, ATTACHED CUFFS, PLAITED ...RONT, COAT BACK.

...PECIAL AT..... $1.25

...LAIN TAILORED WAISTS OF PURE IRISH LINEN, WITH ...LAITED FRONT AND BACK. LAUN...

...RNED COLLAR AND CUFFS. SPECIAL AT $2.50

...URE LINEN, HAND TAILORED, HAND EMBROIDERED ...AISTS, FRONTS AND CUFFS AND COLLARS EMBROI...RED TO MATCH; CROCHETED BUTTONS; A DOZEN ...AND NEW STYLES, SPECIALLY PRICED AT

$6.75, $7.50, $8.50 AND $10.00.

—Second Floor—

Other Special Sales Today

SHORT KIMONOS AND HOUSE SACQUES.

...LUE STYLES AT 75c $3.50 STYLES AT.....$2.00

...LUE and $1.50 ONES AT $1 $3.00 STYLES AT.....$2.25

—Third Floor—

$10.00 Wilton Rugs at $7.50

...XTEEN-INCH GENUINE WILTON RUGS—A MILL SAMPLE ...LINE; BROAD ASSORTMENT OF NEW DESIGNS AND ...OPULAR COLORS.

...ALUES AT VALUES AT.....$7.50

—Fourth Floor—

Eleto Toilet Preparations

...LETO WILL RELIEVE THE MOST OBSTINATE ...SE OF SUNBURN. REMOVES TAN AND FRECKLES, ...C., IN AN INCREDIBLY SHORT TIME. 50c JAR.

...LETO SACHET, DENTIFRICE, TALCUM AND TOILET ...APS ARE MOST PLEASING.

—Main Floor—

Wash Goods Remnants, Values to 15c, yard.....

SHORT lengths of dotted lawns, ...ered batistes, dress ginghams, ...apron checks. Some full dress ... among them, yard 5c.

$1.00 and 75c Men's Golf Shirts, each.....

FINE laundered Golf Shirts—a ...anism special to the underwear ...end-of-the-season clean-up, ...broken lines and discarded patterns ...our 75c and $1.00 lines. Selling ... 50c.

25c Wash Goods, Yard

NOT a few broken lines and ...lots, but splendid, full assort... of our regular 25c wash goods for... ...ing Swiss Appliques, ... Floral Organdies, Checked ... Crepelas, Batistes, Figured Swiss, ...dian Head Suiting and Cypress, ... yard 15c.

Veiling Remnants, Values to 35c, Yard....

SINGLE and double mesh Veilings, ... plain or dotted; colors, black ... white.

...ss It—Fourth Floor Annex.

...le Lingerie and Linen ...aists

...FRIDAY and ...AY Morning

...e for cleaning ...hout regard to ...time to get the ...ists for $1.00 ...d in Los An... ...a stylish mod... ...quality lawns, ...d muslin; also ...red effects in

...d Floor.

...ariety ...2.50.... 95c

Half Price Wash Goods

...short lengths of Wash Goods ... ...removed from regular stock, measu... ...marked at exactly ½ regular sel... ...—for today. These are on the ... ...square, Aisle 6, Main Floor—display ... ...easy choosing. Lengths for wa... ..., school dresses, aprons, and what n... ...t exactly half-price for quick clearan...

...:30 until September 1st.

Half Price PARIS

312-322 SO. HILL ST.

...T CO

...s at $2.50 ...5 Values

...ndy for receiving pillows. They ... ...ufacturers, for exhibition purposes. ...riate, Los Angeles High School, ...dered in colors, on crash and art lin... ...ctual values from $5.00 to $15.00. ...f main aisle.

...lf Price Wash Goods

...short lengths of Wash Goods ... ...removed from regular stock, measu... ...marked at exactly ½ regular sel... ...—for today. These are on the ... ...square, Aisle 6, Main Floor—display ... ...easy choosing. Lengths for wa... ..., school dresses, aprons, and what n... ...t exactly half-price for quick clearan...

...WITLEY'S ...d Filled ...es $1.50

...ert optician, ...mounting is ...e two safety ...tically. ...47 S. Bdwy.

...onise Home ...stry. Good ...ake and ...ing bags ... factory ...e, guaran... to give ... results.

STORE A ... St.

UNIQUE Cloak and Suit Co. 245 South Broadway

$100 and up.

FOR LIFE NEW PORTO WOOD ... Grand ... prices $375.

...0,000 Rolls of Player Piano Music Free

All Who Purchase Player Pianos From Us

We maintain a Free Library of Player-Piano Music, some 10,000 rolls in all. When you purchase an instrument from us, we not only give you a generous supply of music absolutely free, but you have free access to this Library and can exchange your music without charge, daily if you wish. Library includes both 65 and 88 note music.

...ayer Pianos

This week our Player Department offers several slightly used Player Pianos at extra low prices.

...CILIANS— ...NOW..... $575

...e Cecilian Piano Players ...instruments, which were ...e in use by customers who ...e Cecilians. One is in ... the other is mahog... ...ey are good as new—and ...e bargains at $575.

BAUS PIANO PLAYER— Regularly $700.00..... $450

This Baus Piano Player is in Oak. Instrument is in excellent condition.

KURTZMANN— Regularly $750.00..... $500

Kurtzmann Piano Player, containing the celebrated Chase and Baker interior player.

...ments on terms of ... a month. Even at these ... prices, purchasers will be ... to use our Free Music ...

...ces for New Piano Players

...Players contain a fine assortment of New Piano Players—the most ...ed and artistic instruments produced. Farrand-Cecilians, Kurtzmann ...Pianos, and Mozarts—$350, $750 and $500.

...eo. J. Birkel Company

Steinway, Cecilian and Victor Dealers

345-347 South Spring Street

...EMERBY-FRASER Shoe Co.

This Oxford in Dark Tan Russia Calf—Four Dollars

...215-217 So. BROADWAY ...

...en's Shoes at ...our Dollars—

...R Men's Footwear at four dollars ...presents quality seldom obtainable ...e Oxford here are correct, materials excellent—and ...ill give the wearer a degree of comfort and serv... ...beyond the ordinary. Careful personal ...ion adds greatly to the "life" of our shoes. ...ll show you this.

...Also Open at 12:30 Noon, Saturdays in August

...verhead Spring Water

...ed. From the famous Arrowhead Mountains. ...Main 9070. Home F4444.

...ous Hot Springs for that rheumatism.

CLIMBER.

DARING DEATH FOR DIAMONDS.

"Ladder Thief" Nets Fortune in Three Years.

Makes This Season's Debut a Sensational One.

Loots House of Ex-Police Commissioner.

Once more the mysterious "ladder thief," whose "helpings" are believed to have netted him $20,000 in three years, is at work in Los Angeles. He is working with the same old daring that has always made his visits to his "patrons" worth while—from his point of view.

This is his third season in this city, and he made his debut last Wednesday evening, as sensational as anything he has ever done here. He entered the home of former police commissioner G. J. Lang, at No. 915 Alvarado street, while that gentleman and his mother were sitting on their front porch, ransacked the second story, and escaped, unseen and unsuspected by the owner, or the maid who was working in the kitchen, with a diamond bracelet valued at $800, five diamond rings and a pearl. His loot is estimated to have been worth at least $2000.

The "ladder thief" has visited this city for a definite period for three consecutive seasons. During that time he has robbed, successfully, the homes of some of the most prominent citizens, and the police, who have searched in vain for him, say that at the very least his takings in that time will amount to $30,000, and possibly more.

RECOGNIZE HIS TOUCH.

The theft of the Lang home took place about 6 o'clock. The occupants of the house were mystified by the burglary when they discovered the loss of the gems. There were no porches a thief could climb, and no one could have entered the house by any of the doorways without being seen.

When the police were told of the circumstances they immediately declared it was the work of the "ladder man," who has terrified the residents of the southwest district during a period of each year.

The "ladder man" has made robbery a business just as the merchant conducts his store. Only the burglar has reduced his profession to a greater science than have most men following an honest calling.

He never works until he is sure of what he is doing. He never enters a house without carrying away loot valued at as great an amount as is the salary of the average man.

Every move he makes is planned out long beforehand. Heretofore he has carried out his work without a slip. So perfectly has he operated that the police have not been able to get the slightest trace of him.

PICKS HIS VICTIM.

The thief carefully selects his victim. He ascertains how valuable are the jewels kept in the house and where they are secreted. Then he learns the number of persons in the family and the habits of each individual one. By careful observation he finds out the lay of the interior of the dwelling he desires to enter.

At the opportune moment he approaches the building with a ladder. Sometimes he borrows it from a building being erected in the neighborhood. If one is not available from such a source an accomplice conveys it to the scene in a buggy.

The time selected for operating is usually the dinner hour when the family is not likely to be moving through the house.

The "ladder man" has never been seen at his work. Once or twice he has left traces indicating that he was frightened away before he had completed his work. But his plans have usually been so artfully laid that his victims do not know they have been robbed until he has been gone an hour or more.

The home of H. F. Messer, No. 1159 East Thirty-sixth street, was visited the same night by a burglar. He entered through a side window and carried away jewelry estimated to be worth $258. The home of L. B. Brooks, No. 805 East Forty-fifth street, was also entered. Jewelry and a small amount of money were taken.

ARREST HALTS WEDDING.

Prisoner Claims Los Angeles Is Home. Says He Is on Way to Be Married.

Patrick M. Breen, who asserts Los Angeles is his home, and who says that he is on his way to Mandon, N. D., to be married this month, is held by the authorities in Butte, Mont., on suspicion of having been implicated in the robbery of Marcus Herek, in the Butte postoffice.

Herek's pockets were picked, and he declares that in Breen he recognizes one of the three men who jostled him as he was leaving the postoffice. Breen was so dazed by his arrest that at first he was unable to speak, and he is now the picture of desolation, says a dispatch from the police of Butte. When searched at the station, a card was found on Breen showing him to be a member of the Los Angeles Knights of Columbus. The police here were asked last night about the the prisoner's claims, and will investigate today.

TALK MEDAL FOR LASSIE.

Bit of Humanity from Orphans' Home Wins Prize Offered by Los Angeles W.C.T.U.

Marie Eagle, a bit of a girl, 10 years old, is the happiest of all the children of the Los Angeles Orphans' Home today. She is the winner of the pretty silver medal offered by the Los Angeles W.C.T.U. for the recitation most effectively delivered yesterday at the First Methodist Church, where the union met.

Nine children entered the contest, and the judges found it a difficult task to decide upon the winner. The children gave three cheers for the winner.

Those who entered the contest were Marie Eagle, Katie Kohn, Marion Holmes, Lilie Kohn, Frances Eagle, Fred Willerford, Harley Williams and Paul Farrell.

Music was a pleasant feature of the programme, young visitors of the Loyal Legion of Honor contributing their part. Mrs. Cecelia Noll prepared the children for the contest.

FIVE IN A SHAKE-UP.

Los Angeles People Go Down Hill With a Plunging Automobile in the North.

Five Los Angeles people were bruised and shaken yesterday when the automobile in which they traveled from here to Lakeview, Or., plunged down a hill near Port Costa, upsetting when it struck the bank, and throwing its passengers to the road. The machine was owned and driven by S. P. Jones, who was accompanied by his wife; F. W. Brown and wife, and the four-year-old son of the latter couple.

Mrs. Jones was pinned beneath the damaged car. An examination revealed only a few bruises and cuts, though she may have been internally hurt. Mrs. Brown rolled down the hillside, but was not injured, while Brown leaped to safety with his son in his arms, according to an Associated Press dispatch received last night.

ROMANCE.

YOUNG MATRON WEDS IN NORTH.

MARRIAGE NOT AN ELOPEMENT, DESPITE SECRECY.

Pretty Mrs. Shaw, Who Was Given Her Freedom from New Yorker About Year Ago, Marries a Well-to-Do Local Real Estate Man in San Francisco.

The marriage of Mrs. Ada F. Shaw and J. O. Kriehn, both of this city, which took place in San Francisco last Tuesday, was not an elopement despite its secrecy. In order to ease the minds of friends and relatives who might have been a little surprised by the ceremony, the mother of the bride, Mrs. Sarah Shaw, went along as chaperon.

There is a pretty little romance back of the bald announcement of the wedding which the wires carried from the northern city last night. Mrs. Shaw-Kriehn is a divorcee of but little more than a year's standing, but her new husband is fast nearing that age which, in men, causes them to be pointed out to aspiring maids as "hopeless." He is 40, and it appears that Dan Cupid had long ago given him up as utterly impervious to all the darts and arrows the quiver or the little god contained.

He met the pretty young matron just after she arrived here from New York, where she had left her first husband for reasons which none of her friends or relatives will make known. Almost instantly the unattached members of the other sex began to throw themselves in prostrate swarms before her feet. At least that is what the society editor would say. It is true that several wealthy men disputed Kriehn's claim for consideration, and Dan Cupid, having mastered the man, was compelled to overwhelm the matron.

Nor was the lady the only difficulty the real estate man had to overcome. It was whispered last night that one of the reasons for his northern journey was the bitter animosity which relatives and friends felt toward the idea of his marrying. His mother, with whom he recently made a long journey through the capitals of Europe, is said to have insisted that he accompany her, in the hope that absence might effect what other means had failed to do.

At his home, No. 418 West Sixteenth street, the younger brother of the bride laughed at such a statement last night, but when pressed, admitted that—well, he had heard that his sister had reasons of her own for her determination to be married in San Francisco instead of her home city.

He was unable to remember just how long ago his sister had been divorced, but guessed it might have been thirteen or fourteen months. He was sure she had left her husband in New York and had sued him for the divorce, because of "non-support, or it may have been something else of that sort, don't you know."

The young man declared that his sister's present husband met her after and not before she dropped the name of Arnold.

Mrs. Shaw is regarded by some as one of the handsomest of the young society matrons in this city. Mr. Kreihn is a well-to-do real estate man, who has been living with his mother at No. 3321 Grand avenue. H will take his bride there, after their wedding journey to Seattle and Portland, a friend stated last night.

GLORY.

TUNA RETURN TO CATALINA.

ANGELENO CATCHES FIRST ONE OF FIVE YEARS.

Avalon Excited When Boat With White Flag and Blue Fish Comes in After a Twelve-Mile Fight at Sea. Midnight Message Attracted Angler.

[BY WIRELESS TO THE TIMES.]

AVALON, Aug. 19.—[Exclusive Dispatch.] All Avalon raced to the pleasure pier this afternoon at the cry of "tuna, tuna." For the first time in five years a boat was coming to the pier flying the white flag, with the blue fish which is the king of all fighters.

A. C. Brode of Los Angeles had landed a tuna weighing 126 pounds, after a struggle of two hours and forty minutes, using heavy tackle.

As the gleaming fish was laid on the scales for weighing the excitement burst all bounds, and the wet and exhausted angler and his boatman, Capt. Staples, were the heroes of the hour.

Brode followed the school for four hours, and first felt a tug at his line off Pebbly Beach, but the gamey fish carried him twelve miles out to sea before being conquered. Luck was with the angler from the start.

A friend sent a wireless message last midnight telling Brode that the tuna were running. It drew him to Avalon by the first steamer, and he set out early this afternoon to try his luck. Brode is a director in the Light Tackle Club. He will be made a member of the Tuna Club, and will receive the prize for the first tuna caught this season, and also the prize for the season's record, if no larger fish is caught.

One of the most eager to see the splendid fish was Col. Moorehouse of Pasadena, who still holds the record for the largest tuna ever caught in these waters.

"THIRTY."

HORSE HOOFS CAUSE DEATH.

Well-Known Railroad Man Is Killed by Team.

Was General Superintendent of Great Northern.

On Way to Inspect Ranch at Time of Tragedy.

Within two miles of his goal, after traveling over a thousand miles, R. W. Bryan, general superintendent of the central division of the Great Northern Railway, died last evening in the home of a stranger, from injuries received Wednesday in an accident near Covina.

It was a jolly party which left the Orange Center City in a farm wagon for Mr. Bryan's new orange grove, which he had never seen, two miles north of Covina. With Mr. Bryan were his son, A. R. Bryan, and his brother-in-law, L. P. Mattatall. They all were perched on the high seat of the wagon.

When opposite the home of S. D. G. Anderson at Cypress and Grand avenues, and while the horses were going at a lively gait, the wagon pole suddenly slipped from the neckyoke and, striking the ground, brought the heavy wagon to an abrupt stop.

Mr. Bryan was projected from the high seat on to the backs of the plunging horses and thence to the ground. When picked up he was unconscious and in this condition he was carried into the Anderson home. He never recovered consciousness and died from internal injuries, including several fractured ribs.

TRAMPLED BY HOOFS.

Beside the shock of the fall it is believed that the horses trampled upon him as he lay helpless beneath their feet, and before his son and brother-in-law could rescue him. To this fact is laid the cause of his most serious injuries along with the broken bones.

Last night the body was taken to Covina and thence to Pasadena in a special car, where the funeral arrangements will be made today.

While Mr. Bryan had been a frequent visitor to Los Angeles, Mrs. Bryan has made her home in Pasadena for fifteen years. About four months ago Mr. Bryan bought an orange grove near Covina, close to the home of his brother-in-law, and there his son has made his home.

On July 29, Mr. Bryan came from Minot, N. D., where his headquarters were, and Wednesday started out to inspect his latest purchase. It was a pleasure trip which ended in death.

Mr. Bryan was 61 years old, and was exceedingly well known in railroad circles, and for over forty-six years has been identified with the building up of the transportation facilities of the country. As the general superintendent of the important central division of the Great Northern, he was identified for many years with the development of the country west of the Mississippi.

WORKED HIS WAY UP.

Mr. Bryan was born in Fostoria, O., and was the youngest of a large family of, brothers and sisters, all of whom are dead. When 15 years old he went to work in the offices of the C. B. & Q., as telegraph operator and later as a station agent. He rose steadily by hard work and did not miss a rung of the railroad ladder.

In 1881 he went to work for the Great Northern at St. Paul as train dispatcher, became division train dispatcher and then in succession assistant division superintendent, division superintendent, assistant general superintendent and then general superintendent. At the time of his death he was preparing to retire from business.

He was a Mason and held membership in the North Star Lodge at St. Cloud, Minn.

It was fifteen years ago that Mr. Bryan first came to Pasadena, and at once decided to make his home there. Since then his family has lived there, but he could only make a trip once or twice a year for a visit.

He is survived by a widow and four children, three daughters and a son, all of whom live in this county. They are: Miss Haidee Bryan, Miss Edith Bryan, Mrs. Grace Hobart and A. R. Bryan.

The funeral will probably be held tomorrow and the burial will be in Mountain View Cemetery at Pasadena.

??? UP.

TO TAKE HAND IN WATER WAR.

RESIDENTS WEST OF CITY GO AFTER COMPANY.

Arrange for Legal Steps as Interveners in Hollywood Concern's Price-Reduction Proceedings—Subject of Annexation Will Be Discussed at a Meeting This Evening.

About fifty residents of Arlington Heights met at Easton Hall, West Sixteenth and Arlington streets, last night to take steps for intervention in the proceedings wherein the Hollywood Water Company secured a restraining order against the Supervisors, who sought to reduce the water rates charged Arlington Heights people from $1.75 to $1.50 per thousand cubic feet. Incidentally there was discussion held relative to incorporation as a sixth-class town, and annexation with Los Angeles was broached.

The principal business, however, was the voicing of energetic protest against the action of the Hollywood company and the appointment of a committee to take legal steps on behalf of residents in the pending litigation. D. C. Hall, Thomas Leyman, Will Wolf, D. Morris and G. R. Costellette were named. The meeting was presided over by J. W. Sprague. Andrew J. Park had the floor much of the time.

A delegation of Colegrove citizens, fighting the water company along the same lines, was present and offered to cooperate with Arlington Heights

(Continued on Ninth Page.)

ANGELENO MOVING UP.

Well Known Young Man Appointed Second Secretary in the American Embassy in London.

A cablegram announcing the appointment of Hugh S. Gibson of Los Angeles to the position of second secretary in the American Embassy at London, was received yesterday by his mother, Mrs. Frank A. Gibson, No. 1325 West Adams street.

The appointment was unexpected, and Mrs. Gibson is in possession of no details regarding the new position other than the bare message.

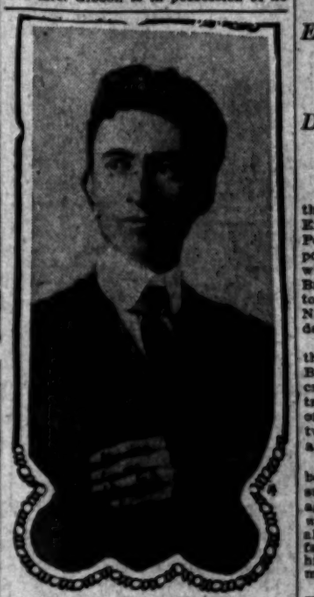

Hugh S. Gibson.

Hugh S. Gibson is 26 years of age, and has had two years' experience in the consular service since he graduated from L'Ecole des Sciences Politique at Paris in 1906. Senator Flint secured the budding diplomat the position of secretary in the American Legation at Tegucigalpi, in 1907, and owing to the illness of the Consul, Gibson was chargé d'affaires for a period of five months. His friends in Los Angeles are pleased with his announcement, and predict that Gibson will rapidly advance himself. Frank A. Gibson, cashier of the First National Bank for many years, who died recently, was the father of the new appointee.

TOBASCO.

EPICURES WILL GET SURPRISES.

MOST ELABORATE BANQUET WILL TICKLE PALATES.

Visiting Members of Hotel Men's Mutual Benefit Association to Be Given the "Feed" of Their Lives When They Come to Los Angeles in the Springtime.

One of the finest entertainments in the history of Los Angeles' hospitality will be extended the members of the Hotel Men's Mutual Benefit Association upon their arrival here the latter part of next April, according to elaborate plans formulated by the hotel managers, yesterday afternoon. This was the chief topic of discussion at a special meeting of the Hotel Men's Association of Southern California, held at the Van Nuys.

The members of the association are the managers and proprietors of the most famous hotels in the United States. There will be 800 or more here next spring, leaving their homes in the East on April 15, and holding a convention in Los Angeles during the latter part of that month.

The managers of all the large New York, Boston, Philadelphia and Chicago hotels, and those from other eastern cities are expected among the early arrivals, while the proprietors of the great summer resort hotels and inns will come later.

These men, whose business it is to arrange banquets for the millionaires of every part of the globe, are to be entertained with a dinner which the local managers hope will give the eastern experts pointers in the line of magnificence.

The plans for the banquet are to be kept secret, and there will probably be many surprises during the courses. It is freely stated that expense will not be considered in preparing the most elegant banquet ever spread in the West.

There will be a ball, with the visiting hotel men and their families as the honored guests. A trip to Catalina, where the Hotel Metropole will open its doors to the pilgrims, and another to San Diego, where the Hotel del Coronado will be inspected, are among a number of interesting plans for the entertainment of the visiting managers. Mt. Lowe, Riverside and Redlands are on the list of places to be visited.

The local managers will attend the meeting of the Western Hotel Men's Protective Association, to be held in San Francisco in October, almost in a body. Practically every hotel manager of any prominence in the West belongs to this association, which was organized only last January. Samuel Dutton, proprietor of the Albany Hotel, Denver, is president; H. C. Fryman of the Hotel Hayward, this city, vice-president, and E. T. Maples of San Francisco, secretary.

NEW RURAL DELIVERY.

Beginning September 1, rural free delivery will be extended to the residents of La Cañada and La Crescenta valleys. The route will be No. 13, Los Angeles, and will cover the following roads and streets: Verdugo Cañon road, from Glendale city limits to Ocean View avenue, to Homewood avenue to Michigan avenue, from Burr avenue to Texas avenue, School and Haskell streets from Michigan to Peet street, Burr and Dunham avenues from Michigan avenue to Mountain avenue, Palm and Sierra Madre avenues to Wallace's place, Michigan avenue from Briggs to New York avenue, Briggs avenue from Michigan avenue to Fairmont avenue, Los Angeles avenue from Michigan avenue to Verdugo Cañon road, and Honolulu avenue from Pennsylvania avenue to Los Angeles avenue. Delivery will be once daily, starting from Glendale at 8 a.m.

DRAGGING.

TRACING GOLD TO BROADHEAD.

Witnesses Tell of Sums in His Possession.

Exchanged Coin for Checks to Pay for Ranch.

Defense Begins Today With Motion to Dismiss.

The defense will have its inning in the Broadhead bribery case today. Ex-Mayor Harper, former Chief of Police Kern, E. T. Earl, a score of policemen and a host of character witnesses have been summoned. Broadhead may be put on the stand to deny the positive testimony of Nicholas D. Oswald that he paid the defendant $1000 as bribe money.

Inasmuch as Oswald's evidence was that Harper, Sam Schenck, Kern and Broadhead were in a conspiracy to create an exclusive "red-light" district on Commercial street, the action of defendant's counsel in summoning two of these men to testify, appears a bold stroke.

If Oswald is convicted, it has been whispered that it would not be surprising if complaints be issued against the men whose names were intimately connected with the alleged conspiracy to force all the fallen women of the city into the high-rent "crib" district, east of Alameda street.

The morning session yesterday, was mostly taken up with a tedious cross-examination of William Lawrence Fetter. The witness was not shaken in his positive testimony that he had seen Kern and Sam Schenck at the notorious "red-light" office at Second street and Broadway. He said Kern did not wear his uniform when he visited the office used by Oswald.

Miss Clara Gilmore, a very self-possessed young woman, who is employed in the safety deposit department of the Security Savings Bank, said Thomas H. Broadhead had a box there. When he first rented it it was No. 389, but after the merger of the Southern California Savings Bank with the Security Savings Bank, it was changed to No. 473.

HAD SAFETY DEPOSIT BOX.

Miss Gilmore identified the signature of the defendant and also affirmed Broadhead had often visited the safety deposit vault to examine his box.

Slips showing the occasions when Broadhead entered his box were introduced in evidence, but it was not shown what the box contained. Evidence was produced, however, to show the box had contained a considerable sum of money on or about August 20, 1908, the day when the "cribs" were finally closed.

Cross-examination failed to shake the testimony of the bank clerk. She stated, however, that Broadhead had a box for several years prior to his indictment upon the bribery charge.

Mrs. Nellie Barkley, one of the custodians employed in the same bank, identified one slip which she personally handled upon the occasion of a visit of the defendant to the vault.

Attorney Appel waxed rather warm in his cross-examination. Deputy District Attorney Ford asked the court to protect the witness from the embarrassing attack of defendant's counsel.

"I am sorry I haven't a musical voice," retorted Appel. "I admit it may need cultivation. I am sure I meant no harm by my questions."

CASH DEPOSITS MADE.

Howard B. Kelly, clerk at the Farmers' and Merchants' National Bank, identified a deposit slip of Alex Aikman, which was received August 20, 1908. The deposit showed $120 in gold and $770 in currency.

John B. Wachtel Jr., formerly clerk at the same bank, identified another deposit slip presented by Aikman upon the same day. This showed a deposit of $670 in gold and $450 in currency.

Alex Aikman, proprietor of the Salt Lake bar, No. 1134 East First street, was the most important witness of the day. His testimony tended to show that Broadhead had an unusually large sum of money on August 20, 1908, which he was anxious to exchange for checks. According to the witness, the defendant had more than $1500 in gold and silver on that day.

"How long have you known T. H. Broadhead?" inquired Mr. Ford.

"About three years."

"Have you a deposit at the Farmers' and Merchants' National Bank?"

"Yes, sir."

Aikman identified a check for $400 drawn by him in favor of Broadhead on August 20.

CHECK FOR MONEY.

"I gave Capt. Broadhead the check at the police station," said the witness. "I went there to talk over matters of mutual interest. The defendant asked me if I would give him a check for some money he had. I believe he said he didn't want so much cash on hand."

"What kind of money did he give you?"

"It was mostly gold—$400 in all."

"After your conversation with the defendant at the police station, where did you go?"

"I went to the Farmers' and Merchants' National Bank and deposited the money with other cash to my account."

The witness said he met Broadhead at Fourth and Spring street about an hour later.

"He asked me to go into the safety deposit vault with him," said Aikman. "After he got inside, he took out his box. I saw a lot of money. I suppose he got it from the box. He asked me if I would give him another check for what was there. I assented."

GOLD AND CURRENCY.

The witness testified that he received $1120 in gold and currency, and gave Broadhead his check for that amount. After leaving the defendant, Aikman said he returned to his bank and made a second deposit of the cash he had received from Broadhead.

He recalled having a telephone conversation with Broadhead about the time the grand jury was in session. He said he believed the talk was mostly about "chickens." He explained he and Broadhead were much interested in fancy chickens, and they talked of sending some birds to a poultry show in Oakland.

Aikman stated he kept the two Broadhead checks separate from the others, when they came back to him in due course of business. His explanation for his suspicion regarding the

(Continued on Ninth Page.)

THE PUBLIC SERVICE—In the Courts and Offices.

SUMMARY OF THE DAY.

Because it has been found that the "increase" provided by the Budget Committee for the firemen is a decrease, the Council will be asked to alter the salary ordinance next Tuesday.

The claim of $1,220,000 against the estate of "Lucky" Baldwin, as evidenced by a note due the Hibernia Loan and Savings Society, was allowed by Judge Wilbur, yesterday.

Albert Teague, a taxpayer of Belmont Heights, brought action in the Superior Court, yesterday, against the Board of Trustees, praying for a writ of mandate compelling them to call a special election, to determine the question of the consolidation of Long Beach and Belmont Heights.

Attorneys for M. C. Abrams, accused of manslaughter, were surprised, yesterday, when the prosecution produced three witnesses to testify to the speed of Abrams's auto when it struck Isaac L. Lowman.

On the charge that the check he gave in payment for his wife's hat was worthless, Fred M. Alderste was held for trial in the Superior Court.

Mrs. Bessie Wilcox, jointly accused with her patrolman husband, with battery and keeping vicious dogs, was arraigned before Justice Chambers, yesterday.

AT THE CITY HALL.

FIREMEN FIGHT A COLD DEAL.

COMMISSION WILL OPPOSE NEW ANNUAL GRADE SCHEDULE.

"Increase" Provided by the Budget Committee Last Week Proves to Be Real Decrease — Men Will Ask Straight Monthly Raise Without New Grading.

A salary "increase" that does not increase is what the provision made by the Budget Committee of the Council for the fire department means. The Fire Commission so decided yesterday, and Betkouski, Robinson and Williamson were made a committee to protest to the Council.

But before the protest is made the commission wants to know who advised the Auditor and the Finance Committee that the system of increases provided for this year is what the commission or the firemen want. And woe be to him who so advised, is the threat. If possible he will be recalled.

The "increase" provided works this way:

The firemen are now getting $75 a month for the first year of service, $83.33 for the second, and $90 for the third. They want each amount increased $5 monthly.

The Budget Committee arranged the salaries so that there will be five annual grades, as follows: $75, $80, $85, $90 and $95. This was supposed to be an increase, but it really increases only those of the rank and file who have been in over four years, and decreases others.

A fireman in his second year of service now gets $83.33; according to the new arrangement he would get only $80. One now getting $90 in his third year, would be cut to $85. The one who is now getting $90 in his fourth year would receive what he now gets, and the fman in his fifth or later year would get an increase of $5. It is estimated that this would save about $2000 in the total pay roll rather than increase it, as would be expected.

The commission decided for the straight $5 monthly increase, and will ask the Council to alter the salary ordinance, which will be presented to the Council by the Auditor next Tuesday, to conform to the schedule favored by the men. If this is not done there is fear that the Mayor will veto the whole salary ordinance, because the plan of the committee would really mean a reduction in scores of salaries in the department.

The commission is not pleased with the increase, provided for second-class engineers. The committee raised them $5 a month, without the commission asking or suggesting it. The difference between first and second-class engineers is that of location. Those in the business district are first, and those in the residence district second. It is the belief that those in the first class respond to more alarms and do more work than the second, and deserve more pay. The commission wants these salaries left alone.

RETURN TO WORK.

AQUEDUCT MESS ORDER.

Not over fifty men will be lost on the aqueduct work by the new order requiring that all mess at the Desmond camps in the future, according to information given out by W. B. Mathews, counsel for the aqueduct, yesterday.

Mr. Mathews said 251 men, all told, had taken "time tickets," which were available for all those who refused to sign the new contract provision. This did not mean that this number ceased work, for reports from Superintendent Reyburn, of the Saugus division, yesterday indicated that most of them had returned to work, or would during the day. Reyburn said not a whole day's time would be lost by the revolt against the Desmond mess-contract provision.

That so many tickets were taken is said to mean that the men saw a chance to prevent excitement by following this course and then returning to work. Otherwise there might have been some disorder by some of the agitators.

Two aqueduct workmen and a dismissed construction clerk called on the Mayor, yesterday, and represented that 500 men had ceased work and would not return while the compulsory mess order continues in force. They also said that they were authorized to act for 200 or more workmen who met at Newhall, Wednesday night, and decided to oppose the order. The men said they could feed themselves with better success than Desmond can. The Mayor referred them to the Board of Public Works.

Aqueduct officials believe that the opposition to the mess rule ended with the loss of between thirty and fifty men. Chief Engineer Mulholland says most of those who left are malcontents, anyhow, and the service is better off without them. He says there will be no retreat in the mess rule and that its rigid enforcement is necessary to keep the aqueduct work going. There is no danger of a scarcity of labor now as the aqueduct superintendents are turning away large numbers every week.

Initiative for Commission.

Because the Council, after weeks of discussion, failed to adopt a plan for constituting a Public Utilities Commission, the Municipal League has determined to demand action through the initiative. This decision was reached at a directors' meeting, yesterday, though the plan of constituting and empowering the commission was not settled on, so Secretary Edgerton stated. The Municipal League has always favored a commission of five members, two named by the Council and three by the Chamber of Commerce, Merchants' and Manufacturers' Association and itself. It is not known whether the league's new plan provides that it shall name all the members or whether the Mayor will have that power—probably the same thing. Any initiative movement could be consolidated with the general election in December, or could be submitted to a special election, if the Council did not concur.

Pico Sewer Protest.

A thirty-foot protest against the Pico Heights storm drain, to be laid in Wilton Place and other streets, was filed with the Council, yesterday. The sheets were pasted end to end and made a large roll. It is supposed to have over 700 signatures.

Mayor a Willin' Candidate.

George Alexander, Mayor, is really and for true a candidate for reelection. Yesterday, he went to the clerk's office and took twenty sheets of nominating blanks which will be used in letting "our set" sign his petition. The Mayor distributed some of them himself. The only other candidate to take out blanks was Irvin Dingle, who would a Councilman be. The two brought the total of "eight" candidates up to 114.

AT THE COURTHOUSE.

"LUCKY'S" DEBTS BEING PAID.

CLAIM FOR MORE THAN MILLION IS ALLOWED.

Property in San Francisco, Known as Baldwin Annex, Will Be Sold, and Proceeds Amounting to Four Hundred and Forty Thousand Dollars Cash, Applied on a Note.

A record-breaking claim, so far as the local courts are concerned, was allowed by Judge Wilbur, yesterday.

It called for the payment of $1,320,000 to the Hibernia Loan and Savings Society of San Francisco, and bore the signature of Elias J. ("Lucky") Baldwin. The claim was a note executed by Baldwin, January 13 last, about three months before his death, due in one year, and drawing interest at the rate of 3 per cent.

The evidence of indebtedness was the last contribution of Baldwin to his creditors. The debt had been originally held by other institutions of San Francisco, but was finally financed by the Hibernia corporation. It was secured by a trust deed covering all of the real estate holdings of Baldwin here and in San Francisco, including miles of acreage in Los Angeles county. The claim against the estate was approved by H. A. Unruh, executor of the estate, and the action of the court made no more stir than the approval of any other bill left by the dead racing king.

The appraisements of the value of Baldwin's holdings in San Francisco, made by Johnstone Jones, J. A. Fairchild and Guy B. Barham, show an aggregate value of $450,000. This consists solely of what is known as the Baldwin Annex, located on Market, Eddy, Powell and Ellis streets, and containing fifty city lots.

In Judge Wilbur's court this morning, the confirmation of the sale of this property will be up for consideration. Its sale to George Aronson for $440,000 has been agreed to, and in addition the purchaser assumes a mortgage of $10,000. This makes the total payment for the property $450,000.

Under the terms of the will of "Lucky" Baldwin, one-third of the Annex was bequeathed to the widow, but by the arrangement afterward made by Mrs. Baldwin, she relinquished her interest in the property for a valuable consideration, which was much in excess of the amount originally allowed her, and there will be no litigation among the heirs in connection with this transfer.

It is the understanding that the $440,000 is to be paid in cash, and that sum will be immediately applied to the debt from Baldwin to the Hibernia Loan and Savings Society, reducing it from $1,320,000 to about $880,000, and materially reducing the interest charges.

READY TO APPEAL.

MAY TEST JUVENILE LAW.

Judge Wilbur yesterday had an interview with Clarence Millar, who was convicted on Wednesday by a jury in that court of contributing to the incorrigibility of Lula Murray. Under the recently-enacted Juvenile Court law the act is a misdemeanor, and punishable by a fine, imprisonment or both, within the discretion of the court.

On account of errors alleged in the determination of the case, the attorney of young Millar threatens to carry the case to the Court of Appeals, for a determination of the constitutionality of the entire Juvenile Court enactment.

Other attorneys who have represented persons in the Juvenile Court are inclined to assist in the matter of having the higher court settle an issue, which, it is stated, admits of much doubt, as now interpreted. It is also understood that the friends of the law do not care to have it put up to the Court of Appeals at this time.

Roland Penrose, a young man who pleaded guilty to contributing to the delinquency of Miss Murray, was allowed to go on probation for one year, and this action may be taken in the Millar matter. If this is done, there is not likely to be an appeal.

FOR EARLY DECISION.

FOURTH STREET ASSESSMENT.

One of the earliest cases to be decided by Judge Houser on his return from vacation will be the motion interposed by the city of Los Angeles to dissolve the injunction allowed by Judge Wilbur, restraining the city from selling the property involved in the opening and widening of Fourth street, from Alameda street to Boyle avenue, for assessment charges. The case was recently argued before Judge Houser and taken under advisement.

The action was originally brought by John J. Lang and about 190 other property owners along the proposed improvement, asking that the city be enjoined from collecting the assessment, and restraining the city from offering the holdings at public sale, August 27, as advertised.

The temporary order issued by Judge Wilbur will have the effect of suspending all operations until the matter is finally disposed of.

If the court dissolves the injunction and allows the city to proceed with the sale, there will be immediately inaugurated a most strenuous campaign to defeat the object of the backers of the present plan to widen Fourth street. Unfairness in many particulars is alleged in the claim of those who are not in favor of the proposition.

G. Piuma, Direct Importer of

Italian Olive Oil, Cheese, Macaroni, etc. Wholesale and retail. 660 San Fernando st.

MEN OF AFFAIRS IN LOS ANGELES.

John B. Miller,
president Edison Electric Co.

COURTHOUSE NOTES.

BREVITIES MISCELLANEOUS.

INCORPORATIONS. Articles of incorporation filed with the County Clerk yesterday are: Alexander Craw Estate Company, capital stock $20,000, Harry B. Craw, James C. Craw and Ralph V. Craw, trustees; Hollywood Home Place Association, capital stock $75,000, Sanford Rich, Edward Trout, P. H. Stansbury, Ferdinand Godde and J. L. Dillinger, directors; Los Angeles Peerless Oil Burner Company, capital stock $100,000, J. W. Mosher, R. A. Brown, H. A. Sheppard, C. C. Dorr and J. O. Downing, directors; A. B. Howard Company, capital stock $6000, E. H. Johnson, A. B. Howard and O. E. Johnson, directors; Union Realization Company, capital stock $25,000, L. A. Pitcher, John Rennison, John A. Goodrich, Henry B. Pitcher and Charles H. Cole, directors.

ACTION FOR DAMAGES. James G. Warren brought an action against the Los Angeles Railway in the Superior Court yesterday, asking for a judgment for $5000, on account of injuries alleged to have been received at Spring and Fourth streets, May 29, last, while alighting from a car of the company.

SUIT ON NOTE. John D. Spreckels, Jr., instituted an action yesterday against R. D. Laidlaw on a note calling for the payment of $613. The instrument in question was executed at Paso Robles, September 5, 1905, and was originally made payable to W. V. Huntington, but was afterward transferred to Spreckels for a valuable consideration.

LETTERS OF ADMINISTRATION. Alfred W. Allen filed a petition in court yesterday, asking for his appointment as administrator of the estate of Eleanor C. Preusser, who died May 24, last, leaving an estate valued at $9500. The principal holding is lot 67 of the Wuest Tract, worth $12,000, upon which there is a mortgage of $4000.

WIFE MAKES CHARGES. R. P. McGrew was arraigned before Justice Ling on a charge of wife abandonment yesterday. Bail was fixed at $1500 and preliminary examination was set for the 23rd inst.

BILL FOR ADVERTISING. A page advertisement in the Sunset Magazine figures in a suit brought in the Superior Court yesterday by James Horsburg, Jr., against George W. Hopkins, to recover $900, alleged to be due for a page advertisement running for one year in the above publication. The claim has been assigned to the plaintiff by the Southern Pacific.

PROOF OF DEMOCRACY.

Now Bandmaster Wants Politicians to Pay for Last Year's Street Parade Music.

Prominent Democratic politicians were in Justice Pierce's court yesterday as witnesses or spectators. M. C. Glenn was plaintiff in a suit brought against the Executive Committee of the Democratic County Central Committee to collect $208 for the services of a band.

The defense claimed the Executive Committee was a voluntary organization, and that no money can be collected from the members, unless it is shown they took part in the meeting when the expenditure was authorized.

Albert M. Norton stated that the so-called Executive Committee was merely an advisory body, and that he was responsible for the expenditure of funds for campaign expenses. He said he discussed plans for a parade with the committee, but that the members had nothing to do with the details.

This shifting of responsibility led the court to remark: "If members of the committee did not assume some responsibility, there could not have been a parade, and the public would not have known that there was a Democratic party in Los Angeles."

The case will be concluded tomorrow.

WITHDRAWS AS CANDIDATE.

Joseph Ford, Deputy District Attorney, stated yesterday that he will withdraw from the race for City Attorney. He intimated that his present position is satisfactory, and that he will embark upon private practice when he leaves the District Attorney's office. Ford has an enviable position at the present time, being employed on many of the important cases which are prosecuted by the District Attorney. He has been associated with Capt. Fredericks in the Broadhead trial, in which he has done good work.

Be sure and take a bottle of Chamberlain's Colic, Cholera and Diarrhoea Remedy with you when starting on your trip this summer. It cannot be obtained on board the trains or steamers. Changes of water and climate often cause sudden attacks of diarrhoea, and it is best to be prepared.—[Adv.

THE INFERIOR COURTS.

NEW EVIDENCE SHATTERS HOPE.

STATE SPRINGS SURPRISE IN ABRAMS CASE.

Testimony of Members of Automobile Who Saw His Speeding Machine Before Lowman Was Struck, Almost Insures Accused Being Held for Trial in Superior Court.

The prosecution sprang a surprise in Justice Williams' court yesterday at the preliminary hearing of Mortimer C. Abrams, charged with manslaughter.

The defendant's hopes of being set free at the examination in the lower court were shattered when three new witnesses were unexpectedly called. Their testimony threw much new light on the case, and completely disarranged the defense planned by Abrams's attorneys.

Abrams is under arrest for causing the death of Isaac L. Lowman, a clothing merchant, on the night of July 2, on Seventh street, a short distance west of Alvarado street. He was driving a heavy car when he ran into and killed the clothier.

The case hinged on the speed at which the car was being driven when Lowman was run down. The hearing had been taken up by piecemeal, and until yesterday the prosecution had failed to show that the chauffeur was going faster than is permitted by the ordinance.

The witnesses produced by the prosecution yesterday were members of an automobile party, who were a short distance from the scene of the accident. The party consisted of E. H. Pendleton, an automobile demonstrator and salesman; Dr. and Mrs. W. H. Smith, and Attorney and Mrs. U. Clotfelter.

DOCTOR'S STORY.

"We were about 200 feet south of Alvarado street when we saw two machines whiz past on Seventh street," said Dr. Smith. "They passed the street intersection in about a second. We had been going along leisurely, but started up to see why the machines were going so fast.

"When we got to Alvarado street we found Lowman's body lying in the street. I jumped out of the automobile and went to it. The head had been crushed so that it was eighteen inches long.

"A short time later Abrams came back in his machine. He wanted to know if he had hurt any one. I told him he had killed a man.

"Dr. Z. Levin, who accompanied Lowman when he was killed, leaped into Abrams's car and called him a murderer and made a demonstration against him."

In answer to questions, Smith declared that the automobile was going between forty-five and fifty miles an hour when he saw it cross the street, just before striking Lowman.

Attorneys for the defense sought to shake him in this statement by telling him that such assertions might result in sending Abrams to the penitentiary.

"I would be sorry to cause any one to go to jail," he said. "But in telling the truth I can make no other statement."

CORROBORATION.

Pendleton corroborated the doctor, but would not make an estimate of the speed. He declared that the automobile was going more than thirty miles an hour.

Mrs. Smith's testimony bore out the statements of the two men in the main, but she declared she could not estimate in miles how fast the automobiles were going.

Until yesterday's session, the attorneys for the defendant had intended placing witnesses on the stand in the hope that the justice would release their client. But after the new evidence had been introduced they submitted the case. The justice reserved his decision until today at their request.

If Abrams is held for trial in the Superior Court, one of the principal witnesses against him will be J. H. Boyle, a mining man. Boyle was unable to be at the preliminary hearing, because he was ordered to the mountains by his physicians to recuperate from the nervous shock suffered when he looked at Lowman's mangled body.

His Check No Good.

Fred M. Alderste was accused in Justice Chambers's court yesterday of giving a fictitious check to pay for a hat he had purchased for his wife. He was held for trial in the Superior Court.

Mrs. M. E. Goodrich, Sixth and Hill streets, is the complainant. She says he tendered her a check for $11.50 in payment of the hat bought for Mrs. Alderste. The check was signed with the name of Fred M. Chester. The police have not been able to locate any such person in Los Angeles county.

Regrets Dash for Liberty.

Lavgenia Uriosti is sorry he ran away from the janitor's gang at the City Jail last Saturday, while serving five days for drunkenness. He got into trouble shortly after his escape, and yesterday was held to the Superior Court on two charges of burglary by Justice Chambers.

Uriosti is accused of entering stores at Nos. 114 and 700 East First street less than twenty-four hours after he had gained his freedom. The thefts are said to have consisted of two pairs of shoes and six watches.

Cop's Wife in Court.

Mrs. Bessie Wilcox, wife of Patrolman Cornelius A. Wilcox, was arraigned in Justice Chambers's court yesterday on charges of battery and keeping vicious bulldogs. She is accused of striking Mrs. John Norwacki during a disagreement last Sunday, and of turning loose her dogs during the fuss. She will be allowed to plead today.

Wilcox is accused of battering Norwacki, who was engaged in separating the women. He was in court Wednesday, and will come up today to have his case set. He is suspended from the police department pending the outcome of the charge against him.

No Profit for Him.

E. W. Meyers, a negro, the proprietor of a restaurant at No. 430 Central avenue, could not resist the temptation to make a few dollars' profit by selling booze. He was found guilty of violating the liquor ordinance by Justice Rose yesterday. He will be sentanced Saturday.

Quarrels Patched Up.

Charges of battery against J. P. Boyle were dismissed by Justice Rose yesterday. Fritz Wiesschendorf, the complainant, and Boyle patched up their difficulties out of court.

W. H. Dennis was fined $25 by Justice Chambers yesterday for violating the speed ordinance.

I. A. White and R. F. Meyers were fined $15 each by Justice Chambers yesterday on a charge of disturbing the peace. The men had a fight on Spring street Wednesday night.

EXTRA SCHOOL TAX.

Special Levy May Be Made in High School Districts Where There Are No High Schools.

County Superintendent of Schools Keppel referred a knotty question to the District Attorney yesterday, in regard to the tax levy for providing high school education for pupils in districts where there are no such schools.

Keppel received a dispatch from San Diego to the effect that the District Attorney of that county had just ruled that the law calling for special levies in districts where there are no high schools went into effect this year.

In discussing the situation, Keppel said that there are a number of high school districts in the State that have no high schools. The new law provided that the Board of Supervisors in such counties should levy a special tax to provide funds for the tuition of pupils in the nearest high schools.

If the tax must be levied, reports must be obtained from high school principals within eleven days in order to get figures upon which to base the special levy.

CARRIED A CHECK.

Man Killed While Supposedly Stealing Ride on Railroad Believed to Be Identified.

The man who was killed in a freight wreck at Saugus Wednesday, is believed to be George Holloway. Pierce Bros., undertakers, who have charge of his body, are endeavoring to locate relatives.

In a pocket was found a check for $70, payable to George Holloway and signed G. H. Shebb. It was drawn on the San Joaquin Valley Bank of Stockton.

The Coroner held an inquest yesterday and brought in a verdict of accidental death. The man was apparently stealing a ride on an oil car when it jumped the track and turned over, crushing him.

PERSONAL.

Joseph M. Cudahy of the Cudahy Packing Company, Omaha, registered at the Alexandria, yesterday. He will remain in Southern California several days on a tour of recreation.

H. R. Hamlin, general manager of the Tonopah and Goldfield Railway, and A. B. Phillips, an official of the same road, arrived in Los Angeles yesterday on business. They are accompanied by their wives, and are at the Van Nuys.

Gottfehl Crone, a wealthy merchant of Solo, Java, is at the Alexandria.

L. H. Landis, president of a brokerage concern in Phoenix, Ariz., registered at the Westminster yesterday. He will remain here several days.

Francis L. Sellow, chief engineer of the Reclamation Service at Yuma, is at the Van Nuys for a short visit.

Rabbi Louis Bernstein and sister, Miss Rose Bernstein, are at the Lankershim. The rabbi is from St. Joseph, Mo., while Miss Bernstein's home is in Omaha.

S. Hoffman, an Alderman of South Omaha, is spending a few days in Los Angeles for pleasure. He is registered at the Hollenbeck.

A. D. Rickey, owner of a large brush manufacturing plant in Philadelphia, is at the Hollenbeck.

Attorney E. O. Motlin and wife and C. I. Dickman, a merchant of Fort Worth, Tex., are at the Lankersnim en route to the exposition at Seattle.

Mrs. Janet MacDonald, a magazine writer of San Francisco, arrived in Los Angeles yesterday, to spend a brief vacation here. She is at the Hollenbeck.

Edward Chambers, assistant general freight and passenger agent of the Santa Fé, who is touring the Southwest in his automobile, registered at the Alexandria yesterday. He will remain several days.

William P. Neeld, one of the oldest and most prominent orange growers of the vicinity of Tampa, Fla., is in the city.

R. H. Carrington, general agent of the Texas and Pacific Railroad Company, with headquarters at El Paso, is in the city for a few days on a vacation. J. G. Burke, commercial agent of the International and Great Northern Railroad Company, with headquarters in Denver, who is touring the Pacific Coast on a combined business and pleasure trip, is in Los Angeles. He will leave for the North today.

J. L. Marens, commercial agent of the St. Louis, Southwestern Railway Company, with headquarters at Kansas City, is in the city for a few days on business.

FOR good fiction read The Times Magazine the coming Sunday.

Finest Toilet Goods

The Jevne toilet goods goods dept. is the most complete in Los Angeles. All the popular high grade toilet requisites are here, and at fairest prices.

JEVNE

"Where prices are lowest for safe quality"

It's Economy To ... At Jevne's

The Jevne stores never did and never will ... in inferior or questionable quality ... order to effect alluring prices. But ... equaled buying power of our two ... constantly offer the economizing ... ating people of Los Angeles pure, ... pendable table supplies at the lo... which equal qualities can possibly ... where. If you are not a regular ... will pay you to start today. Use ... —or let us send a solicitor regu...

Soft Drinks for S...

El Verde California Grape Juice—... ful—25c and 45c bottles—$2.75 and ... Rose's West India Lime Juice—... some, 50c bottle.

Rose' Royal Ginger Ale. Imported ... Ireland. 15c bottle, $1.75 dozen.

Schweppe's Imported Sarsaparilla ... 15c bottle, $1.80 dozen.

HOME 10651 TWO STORES | H. JEVNE CO. COR. SIXTH & ... 208-10 SO. SPRING

Colyear's Week End Spec...

$5 Mission Rocker for $3.9...

TODAY AND SATURDAY

Massive ...
Oak Rock...
cut here...
stantially ...
movable ...

Wonder... at the spe... today and ... row

$3...

Where Bargains Reign

COLYEAR'S

JUST BELOW FIFTH STREET
509-511 South Main Street

WEBB-FISHER C...

MEN'S CLOTHES SHOP

311 South Spring Stre...

LAST WEEK OF

Our First Sa...

Final call on Summer Styles. Best bench-made men and young men in the world.

$20.00 and $25.00 Suits now $15.00
$25.00 and $30.00 Suits now $20.00
$30.00 and $40.00 Suits now $25.00

See Our Green Room for Fine Evening C...

SAN FRANCISCO OFFICE

Los Angeles Times

1206 Call Building

PHONE Kearney 2121 — J. L. BROWN Rep.

TABLE SILVERWARE

All the staple patterns and many new novelty designs in Wallace and Reed & Barton Solid Silverware. Everything for the well-equipped table. Prices always the lowest.

Morro Jeweler and Silversmith

400 Broadway, Corner Fourth

Matheson & Berner Clothes for Men

Broadway, Cor. 3rd.

CHAS. LEV... Tailors & ... 448 S. ...

100 Benj... Suits ... Values to $... of 18th Sem...

James Smith & ... 137 and 139 South ...

Japanese ...

THE YAMA...

635 TO 637 S. ...

We always serve ... and cake in our ...

NES AND MINING.

ION PAID ... R CARIDA ...

...les People Purch... ...ora Property.

...Million Will Go ... ...Improvements.

...Joins Famous Pilar... ...t Nacozari.

...deal involving more th... ...which clearly marks t... ...es of American interes... ...has just been closed in L... ...e Caridad mine and sm... ...ms, covering a total are... ...located within two mil... ...e mine near Nacozari, Sc... ...have been sold by th... ...r Company to the Mari... ...any, newly constituted ...

...is capitalized at $10,000,... ...,000 shares, par value $10... ...all Los Angeles people, are... ...er, president; T. J. Whe... ...y; S. T. Godbe, consult... ...r. Among the directors ... Werner and William J. ... W. J. R. Cowell, formerly ...ith the Baranca Copper ...erating in Chihuahua, Me... ...nger. He left yesterday ...

...was consummated in this ...fied by the Harris stock... ...special meeting held yes... ...oom in Tucson, Ariz. The ...more than 500,000 shares of ...pany was effected, besides ...sideration of several tens ... of dollars.

...ted that the property will ...d of the great copper mines ...d. The Pilares mine ad... ...d by the Harris company, ...e 2000 men, and with the ...erator just installed, the ...the plant has been in... ...700 tons per day. The ...prising 2000 acres, was ... the Guggenheims, and ...values run from 3 to 4 per ...

...a's mine, the mineralized ...re than 3000 feet in width, ...00 in length. The aver... ...are from 2½ to 4 per cent. ...high-grade streaks up to ... Three thousand feet of ... consisting of five tun... ...n done. The main tun... ...at the water level, opens ...w the apex of the mine. ...been carried to a maxi... ...t 300 feet. The ore-bear... ...is an eruptive rock ...pyry) between granite ... The strike is east and ...dip is north, at an angle ...grees. The foot wall is ...he hanging wall andesite. ...pces of silver and $1 in ...y the copper values. The ...red a most peculiar spe... ...et defined as tennantite. ...e have been found in the ...ation, which is about 300 ... and 3000 feet in length. ...ass large bodies running ...cent. copper are expected ...ed.

...ndred thousand dollars ...expended upon the prop... ...the company carries out ...plans, more than $1,000,... ...will be spent within ... A railroad twenty miles ...m the Caridad camp to ...necting with the South... ...railroad now being built ...to Nacosari; the instal... ...powerful concentrating ...leaching plant, and the ...1500-foot tunnel in the ...of the mine to the hang... ...among the projects to be ...thin the next few weeks. ...at more than 500,000 tons ...blocked out. Shipments ...per cent. copper are be... ...the Southern Pacific ...mpany's lines to the ...smelter at Douglas, sev... ...ral. Nearly all of the ...ims were located by T. ...ent four years ago, and ...laims by Frank Watts, ...ently sold it to the Gug... ...en the late panic broke ...untry the Guggenheims ...ents on the property, ...ally purchased by the ... Company.

...ses at Pioche.

...Hersey, former District ...ncoln county, Nev., sec... ...retary of the California ...ested Mining Company, ...own Pioche and says ...g is going ahead. From ...ation when the railroad ...into the county, it has ... 2000 ...

...the question of most in... ...erest that the Nevada-... Company and the Salt ... are cooperating to ... Hersey. This will be ...che or at Las Vegas, ...the former, in the opin... ...ney. It is expected to ...plant. Attention is also ...the prospects of get... ...Pioche Railroad. ...Pioche is not operat... ...It is composed chiefly ...Ore, and Salt Lake City ...ines completed over 400 ...cement, a double com... ...of drifts. The property ...Nevada-Utah and the ... two of the famous old ...

...ines are the Mendah ...by the Mendah-Nevada ...Co., composed of Pioche ...Ore Consolidated, and ...Silver Prince. ...northwest of Pioche, near ...line of the Ely-Pioche ...new gold camp of At... ...ing to attract some at... ...Los Angeles people are ...rested. People are leav... ...time to time for At...

...ians in Yuma.

...The Times, last night, ...says that the Yuma Cop... ...has been formed by Bos... ...copper interests to op... ...ne county, Ariz., cap... ...,000 shares, $10 par. ...and directors are Sam... ...superintendent of the Mich... ...president; J. L. ...president; C. ...secretary; A. F. Ress, ...Cashier; and Hecla. ...transfer to the new com... ...made on the payment of ...$40,000 by installments, ...September, 1910. All ...dollar paid, except $50,000, ...paid escrow stock.

...to Washington.

...presence of an Indian ...Walker Lake some com... ...ing out of the proposed ...summer there have been ...Washington, and meanwhile ...site is in abeyance. L...

JEVNE

"Where prices are lowest for safe quality"

It's Economy To Buy At Jevne's

The Jevne stores never did and never will in inferior or questionable quality goods in order to effect alluring prices. But, with equaled buying power of our two stores, we constantly offer the economizing and discriminating people of Los Angeles pure, high-grade dependable table supplies at the lowest prices at which equal qualities can possibly be had anywhere. If you are not a regular Jevne customer will pay you to start today. Use the 'phone—or let us send a solicitor regularly.

Soft Drinks for Summer

El Verde California Grape Juice—delightful—25c and 45c bottles—$2.75 and $5.00 case.
Rose's West India Lime Juice—etc.
Rose' Royal Ginger Ale. Imported from Ireland. 15c bottle, $1.75 dozen.
Schweppe's Imported Sarsaparilla—15c bottle, $1.80 dozen.

HOME 10651 — H. JEVNE CO. — TWO STORES — COR. SIXTH & BROADWAY 208-10 SO. SPRING

Year's End Special

Mission Rocker for $3.90

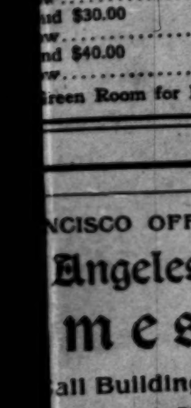

Massive Mission Oak Rocker, cut herewith, instantially built, movable seat

Wonderful value at the special today and tomorrow

$3.9

Where Bargains Reign

OLYEAR'S

JUST BELOW FIFTH STREET
509-511 South Main Street

BB-FISHER CO
N'S CLOTHES SHOP
South Spring Street
LAST WEEK OF
First Sale

Summer Styles. Best bench-made clothes in the world.

Suits $25.00	$15.00
Suits $30.00	$20.00
Suits $40.00	$25.00

Green Room for Fine Evening Clothes

OFFICE
Angeles
mes
all Building
J. L. BROWN
Rep.

Advertising and subscriptions received. Eastern Office when in San Francisco, can be left at their main office in care of Times Office. Copies of Times on sale

ERWARE
ns and many
in Wallace
Solid Silver-
for the well-
ices always
Jeweler and
Silversmith
rner Fourth

CHAS. LEVY & CO.
Tailors & Drapers
448 S. Spring

100 Benjamin Suits
Values to $30 of 15th Semi-Annual
James Smith & Co.
137 and 139 South Main

Japanese Bazaar
THE YAMATO
635 TO 637 S. BROADWAY
We always serve you Tea and cake in our pretty Tea Room

& Berner
for Men
Cor. 3rd.

MINES AND MINING.

MILLION PAID FOR CARIDAD.

Angeles People Purchase Sonora Property.

Half Million Will Go for Improvements.

Adjoins Famous Pilares at Nacozari.

A big deal involving more than [illegible] and which clearly marks the [illegible] progress of American interests [illegible], has just been closed in Los [illegible]. The Caridad mine and surrounding claims, covering a total area [illegible] acres, located within two miles [illegible] Pilares mine near Nacozari, So[illegible], have been sold by the [illegible] Copper Company to the Maria [illegible] Company, newly constituted in [illegible].

The Maria is capitalized at $10,000,000, [illegible],000,000 shares, par value $10. [illegible], all Los Angeles people, are: [illegible] Werner, president; T. J. Whelan, [illegible]; S. T. Godbe, consulting engineer. Among the directors are Walter Warner and William J. Loy. W. J. R. Cowell, formerly associated with the Barranca Copper Company, operating in Chihuahua, is general manager. He left yesterday for Mexico.

The deal was consummated in this city and ratified by the Harris stockholders at a special meeting held yesterday afternoon in Tucson, Ariz. The property, more than 500,000 shares of the company was affected, besides the consideration of several tens of thousands of dollars.

It is expected that the property will become one of the great copper mines of the world. The Pilares mine adjoins that owned by the Harris company, employs 300 men, and with the new concentrator just installed, the capacity of the plant has been increased to 1500 tons per day. The property, comprising 2000 acres, was purchased from the Guggenheims, and the ore values run from 2 to 4 per cent.

Within the Maria's mine, the mineralized zone is more than 2000 feet in width, [illegible] in length. The average values are from 2½ to 4 per cent. copper, with high-grade streaks up to 20 per cent. Three thousand feet of tunnels, consisting of five tunnels in all, have been done. The main tunnel is at the water level, opens [illegible] the apex of the mine. [illegible] has been carried to a maximum depth of 500 feet. The ore-bearing [illegible] is a very eruptive rock [illegible], between granite [illegible]. The strike is east and [illegible], and is north, at an angle [illegible] degrees. The foot wall is [illegible] the hanging wall andesite. [illegible] ounces of silver and $1 in [illegible] the copper values. The [illegible] showed a most peculiar specimen, [illegible] named as tannantite. [illegible] have been found in the [illegible], which is about 350 [illegible] and 300 feet in length, [illegible] large bodies running [illegible] copper are expected [illegible].

[illegible] hundred thousand dollars [illegible] expended upon the property [illegible] company carries out [illegible] plans, more than $1,000,000 [illegible] will be spent within [illegible]. A railroad twenty miles [illegible] from the Carlisti camp to [illegible] connecting with the South[illegible] Railroad now being built [illegible] to Nacozari; the installation [illegible] powerful concentrating [illegible], leaching plant, and the [illegible] a 1200-foot tunnel in the [illegible] of the mine to the hanging [illegible] among the projects to be [illegible] within the next few weeks. [illegible] that more than 250,000 tons [illegible] blocked out. Shipments [illegible] per cent. copper are be[illegible] via the Southern Pacific [illegible] company's lines to the [illegible] smelter at Douglas, several [illegible]. Nearly all of the [illegible] were located by T. [illegible] three years ago, and [illegible] by Frank Watts, [illegible] sold it to the Gug[illegible]. The late panic broke [illegible] the Guggenheims [illegible] on the property, [illegible] purchased by the [illegible] company.

[illegible] at Pioche.

[illegible], former District [illegible] county, Nev., secretary of the California [illegible] Mining Company, [illegible] Pioche and says [illegible] is going ahead. From [illegible] when the railroad [illegible] the county, it has [illegible] the direction of most [illegible] that the Nevada-[illegible] and the Salt [illegible] cooperating to [illegible]. This will be [illegible] at Las Vegas, [illegible] in the opinion [illegible]. It is expected to [illegible]. Attention is also [illegible] properties of get[illegible] is not operating [illegible] is commanded chiefly [illegible] Salt Lake City [illegible] expected over 400 [illegible] a double compartment [illegible] sunk 250 feet [illegible] property [illegible] Nevada-Utah and the [illegible] of the famous old [illegible].

[illegible] on the Mendah [illegible] the Nevada-[illegible] of Pioche [illegible] Consolidated, and [illegible] Pioche, near [illegible] of the Ely-Pioche [illegible] gold camp of At[illegible] to attract some attention [illegible] people are [illegible] time to time for At[illegible].

[illegible] in Vegas.

[illegible] The Times, last night, [illegible] from Las Vegas [illegible] Times Correspondent [illegible] by Bonanza [illegible] to operate [illegible] Narrowgauge [illegible] capacity [illegible] per day. [illegible] Sam[illegible] the Michigan [illegible] J. L. [illegible] Hancock [illegible]; C. [illegible] F. Bass, [illegible] Bass, [illegible] new company [illegible] the equipment of [illegible] All [illegible] to the [illegible] $10,000. [illegible] Washington.

L. Patrick, president of the company, says there is no question about the plant being erected.

Goldfield's Tonnage.

Loss of power for twelve hours reduced the total of ore handled at Goldfield somewhat during the week ending last Saturday night. The figures were as follows:

	Tons.	Value.	Total.
Consolidated mill	3,300	$30	$117,600
Combination mill	450	20	18,450
Florence mill	800	25	20,000
Western Ore Purchasing Company	400	70	28,000
Nevada Reduction Works, including Combination Fraction	350	45	15,750
Totals	4,300		$230,300

Location of Mines.

Fred E. Dennett, commissioner of the general land office, has issued a circular to all registers and receivers in reference to the paragraph 41 of the mining regulations, approved March 29, 1909, as follows:

"The vein or lode must be fully described, the description to include a statement as to the kind and character of mineral, the extent thereof, whether ore has been extracted and of what amount and value, and such other facts as will supply the applicants' allegation that the claim contains a valuable mineral deposit."

The commissioner says that the words "the extent thereof" do not require the applicant "to show affirmatively by proof of exploration that the vein exists in fact throughout the whole length of the claim." It is only intended, he says, to require an applicant " to show the existence of a vein in such workings as he relies on to establish a discovery. "By the extent of the vein was meant its size and quality as disclosed. That being done, the presumption exists that the vein extends on its strike throughout the whole length of the claim as located."

The sole purpose is to enable the department to know, as far as the applicant can reasonably show, whether a valuable mineral deposit exists in the land claimed.

THE OIL INDUSTRY.

LITTLE SESPE LIGHT WELLS.

NEGLECTED VENTURA DISTRICT SUPPLIES WANT.

White Star Company Gets Hundred and Fifty to Hundred and Seventy-five Barrels Daily — Cosmopolitan, Mutual and Rose Seeking Thirty-four Gravity.

Light oil, which is much needed for the refineries in Southern California, is being developed in Little Sespe Cañon, Ventura county, of a very satisfactory quality.

The old Elk Consolidated, now the White Star, is yielding 150 to 175 barrels a day of 34 to 35 gravity petroleum from its 1800-foot well, its No. 4 of the old group. It is deepening its No. 2. The Turner Oil Company buys all the output for the Densmore-Stabler and Union Consolidated refineries in this city, which it operates. Richard Arens is president, and W. H. Fuller, secretary of the White Star.

The Turner controls the Mutual and Cosmopolitan companies, whose properties surround the White Star. There is a 1500-foot forty-barrel well on the Cosmopolitan, which is being deepened. It now yields a heavier oil. Another rig is to start drilling on this property. One string is drilling on the Mutual.

The Rose, another Los Angeles company, is located right by the above, and is in a way to get similar light oil. It has experienced some delay through trouble with the casing.

The Turner people sell most of the oil from their original property at Whittier for fuel or gas purposes, and buy Ventura light for their refineries. The Union Consolidated they have had leased for about a year. They are making principally engine and other light distillates, and lubricants, with a good deal of asphalt as a by-product. The demand for asphalt is very stiff, much going North and East.

In Monterey County.

F. R. Kellogg and M. L. McCray of this city, John L. Matthews and A. L. McGue of Monterey county, operating in the name of the Topo Valley Oil and Development Company, which sold the Standard the hole on which it is now working at Topo, has started a rig on 320 acres near the line of Monterey and San Benito counties, and half a mile from the Lonoak well, which has some oil. Mr. Kellogg, who has just returned from the scene, says that company has cemented off the water, and is waiting for the cement to settle. The hole is down 1670 feet, and had eight feet of light oil sand.

The Topo company is required to start drilling under its lease, hence cannot await the Lonoak's results. Another Salinas company is also starting.

Palmer on the Pump.

The Palmer well in Cat Cañon has been on the pump for about a week for the purpose of agitating, and it is yielding some 1500 barrels. It still displays the tendency to sand and quit spouting entirely from time to time.

None of the other Cat Cañon wells are coming in, although there are several that ought to be finished almost any day.

New Coalinga Hotel.

Coalinga is to have another new hotel when the National Supply Company's new building is completed. The upstairs has been rented to the Sullivan Hotel for an up-to-date hostelry, with thirty-seven rooms with all modern improvements.

The structure will cost $30,000, and will be 100 feet long by 75 feet deep.

New Pennsylvania Well.

The New Pennsylvania's No. 6 in the old Santa Maria field came in Tuesday as a spouter at 2300 feet, and is said to be good at present for over 1000 barrels a day, 26 to 28 gravity. The amount is merely an estimate. The well, however, is a good one, from all reports.

New Pennsylvania stock has gone from 25 to 62 cents on the strength of this. Its other five wells are pumping. The hole being drilled in Cat Cañon, east of the Palmer, is progressing, but is only a little over half finished.

Railroad to Cat Canyon.

The Pacific Coast Railway has decided to extend its branch to Garey, some six miles, into Cat Cañon, to the oil wells. At present freight has to be hauled from Garey, to which point a train is run whenever there is enough business. The line was built originally for the beet-sugar trade, and operated only during the season. There is no passenger service whatever.

Mohawk Water Gusher.

The Mohawk well on the Sunset flat has developed into a great water geyser, and it is likely that it will not be possible to bring it under control. In this it is like the Northern's well, near by. Both are throwing out water at a rate that is flooding the surrounding land, and for some time was threatening the Sunset railroad tracks until a culvert was cut to run it off.

The demand for water is great at Sunset, but it is said that this is too full of alkali to be used in boilers. But for this it would be a great find.

LOCAL RAILROADS.

RING AROUND THE HARBORS.

PACIFIC ELECTRIC TO CIRCLE WEST BASIN.

Track Laying Will Also Be Completed from Long Beach to Wilmington to Join With San Pedro Branch—Lumber Rates to Arizona Reduced—Tunnel Progress.

Carrying out plans for construction, long authorized and under way at different times, but held up for various reasons, the Pacific Electric has a small force at work on the line from Wilmington, around the West Basin to San Pedro.

This is a particularly heavy bit of work and while not of any considerable length, may require day and night shifts practically from the present until completion, in order to finish within the time limit of its franchise.

This branch will occupy the east thirty-eight feet of the 100-foot boulevard around the basin. The boulevard is to be straightened and graded for its full width by the company, the line to be finished by May 1, 1910. The entire way runs through the hills and will be almost one continuous cut. Work has not progressed far enough to use a large force, but inside thirty days the number of workmen will be greatly increased. Approximately 200,000 cubic yards of dirt and rock will be moved.

The boulevard is the only thoroughfare between San Pedro and Wilmington. Formerly it wound its way like a snake, with many crooks and turns. When the boulevard proposition was taken up, Joseph Burkhalter deeded to the city of Wilmington the necessary land to widen and permit it to be straightened.

As soon as this is finished, possibly before, the Pacific Electric will finish grading the line between Wilmington and Long Beach. This was completed some time ago to the Wilmington city limits, but nothing has been done across the salt marsh to Long Beach for several months.

The line between Santa Ana and Huntington Beach has been completed to allow the operation of trains, but a force is still at work improving the road bed and track and getting everything in shape.

Lumber Rates Reduced.

Lumber rates between Los Angeles and Phoenix have been reduced by the Santa Fé, effective today, from $6.10 to $5.40 a ton. A new rate has been established to Glendale, Ariz., of $5.25 per ton.

Afternoon Tea.

The Great Northern has announced that it will, in the future, serve patrons of its Coast trains with "afternoon tea" between the hours of 4 and 5 o'clock, and the Burlington has decided to add the Bible to its limited-train library. The conductor of the future must be a social adept, versed in the rules of precedence and able to detect a "color motif" from a less-elegant decorative effect. They must be read in biblical lore, able to inform passengers as to the exact location of "Moses when the light went out," and discourse informally on the religious condition of Jonah when he emerged from the interior of the much-abused whale.

The Southern Pacific may issue with each ticket, a delicate pink invitation to take "wafers and chocolate," peanut-butter sandwiches and salted almonds," or a more elaborate menu, or the the Santa Fé establish a training school for "bridge" on each limited train, with practical instructors, all losses to go into a general fund for light refreshments en route.

Takes Off Motor.

The Santa Fé has taken off the gasoline motor between Los Angeles and San Bernardino-Redlands, and has replaced it with a steam train that will maintain the same schedule. Officials say the motor developed so much business for the noon-day trip that it became too large to be handled with one coach. The motor will be placed in service between Stockton and San Francisco. Two other gasoline cars have been ordered for use in Southern California and are expected soon.

All in a Night.

When the Temple-First-street-tunnel of the Los Angeles-Pacific is ready for the operation of trains a quick bit of standardizing will be done. The entire distance between Los Angeles and Hollywood-Colegrove and Santa Monica will be changed to standard gauge between the hour when the last "owl" car passes over the track and the time the first car is due to leave the barn the following morning. The Los Angeles-Pacific is employing something like 500 men improving roadbed at different points. These will all be concentrated and the tracks broadened with a rush.

One track only will have to be changed. One is already railed for both narrow and standard-gauge cars.

The work of finishing the interior of the last tunnel is progressing rapidly. The portals and retaining wall, while still hidden from view by the dirt at the south approach, are finished. A day or two would suffice for the little cars to remove the last bit of core. The bricking of the interior is practically completed. The first week in September should see the last shovelful of dirt scooped away and the tunnel ready for passage of trains. Cars are rapidly being standardized at the Sherman shops, and it asserted trains will be running through the tunnel by September 15, two weeks earlier than figured on. By October 1, at the latest, cars will be flying along the "Hollywood cut-off."

Angelano Rises.

When the National Railways of Mexico took over the entire express business of the republic yesterday, E. R. Jones, a Los Angeles man, stepped into the responsible position of assistant general manager. Mr. Jones was at one time assistant manager of the local Wells-Fargo office. He has been in Mexico but a short time and his rapid rise is gratifying to his friends.

Prior to the merger of the National Railway and the Mexican Central Railroad into the National Railways of Mexico, three express companies operated in Mexico—the Wells-Fargo, National and International. These are consolidated, officered by National Railways officials, but operated by Wells-Fargo as in the past.

WRECK ENGINEER ARRESTED.

DENVER, Aug. 19.—William Hollingsworth, engineer on Denver and Rio Grande passenger train No. 4, which was wrecked at Husted last Saturday, was arrested in Denver today, on a charge of manslaughter, filed at Colorado Springs. In default of bail, Hollingsworth was lodged in jail.

Redondo, Hermosa and Manhattan Special Paper Service.

The Times has inaugurated a special motor service to the above beaches, making it possible for the agent in each place to deliver the paper to patrons as early as the most exacting could wish. Patrons in either place not receiving an early morning delivery service will confer a favor by promptly advising the publishers of the fact.

LAST DAY!

FITZGERALD'S

GREAT AUGUST EMERGENCY

PIANO SALE

Make piano buying your principal business today. It is your last chance to participate in these great values—an opportunity no one who ever expects to buy a piano can afford to overlook.

The sale has been a wonderful success. We started out to make August establish a new business record—AND WE HAVE DONE IT. This month's business has surpassed any in our history.

We are giving you choice of the world's best makes—HALLET & DAVIS, MEHLIN & SONS, ERNEST GABLER & BRO., STEGER & SONS, KRELL, HENRY & S. G. LINDEMANN, SINGER, ROYAL—at tremendous reductions.

You be the judge—come and find out for yourself that prices and terms were never so low. FITZGERALD'S "523 BROADWAY" has again demonstrated its supremacy in piano selling methods. Let us prove to you that our methods are honest and just. Be sure to visit "523 BROADWAY" today.

STORE OPEN TONIGHT

When the store closes tonight prices will go back to normal, the $50 coupon and the "$2 for $1" will be withdrawn. You owe it to yourself to come today.

$325 New Pianos, Now .	$192
$350 New Pianos, Now .	$212
$385 New Pianos, Now .	$251
$400 New Pianos, Now .	$258
$425 New Pianos, Now .	$271
$450 New Pianos, Now .	$296
$650 New Pianos, Now .	$384

400 pianos—100 case designs, all sizes and woods. Buy that piano you have wanted so long at a tremendous saving. Come early—sale positively closes tonight.

CUT THIS OUT

50 GOOD FOR FIFTY DOLLARS AS FIRST PAYMENT ON A PIANO IF PRESENTED ON OR BEFORE AUGUST 22, 1909. FITZGERALD MUSIC CO. 523 BROADWAY 50

Bring it with you—select any piano in our stock. We will accept this Coupon as first payment on the piano. You make your next payment one month later. We deliver the piano at once.

$2.00 FOR $1.00

If you desire to pay any money down, we will give you a receipt for $2 for every $1 you pay up to $25. Study the following table; it shows what a splendid saving you can make:

EXAMPLE:

Turn in a $50 Certificate and get a receipt for	$50.00
Turn in a $50 Certificate and pay $5 in cash and get a receipt for	$60.00
$10.00 in cash and get a receipt for	$70.00
$15.00 in cash and get a receipt for	$80.00
$20.00 in cash and get a receipt for	$90.00
$25.00 in cash and get a receipt for	$100.00

FITZGERALD'S

VICTOR MACHINES — 523 BROADWAY — VICTOR RECORDS

WILL HOLD INQUEST.

Mystery in Death of Wealthy Veteran Will Be Officially Investigated Today by Coroner.

In an endeavor to clear up the mystery in the case of William Salter, who was found dying early Sunday morning, the Coroner will hold an inquest today at the Bresee morgue.

A new aspect will probable be given the case by Dr. George W. Campbell, who performed the autopsy on the veteran's body. That Salter was knocked down just before the fatal injuries were inflicted is the theory of the physician.

"It is clear to my mind that Salter was struck over the eye and knocked down before his chest was crushed in," said the surgeon yesterday. "This theory is borne out by the condition of his body and clothing.

"Just above the eye was a discoloration, showing he had been struck. On his knees were abrasions and his trousers were torn at the knees. This indicates that he fell heavily.

"There are two ways in which he might have been killed. He might have been knocked down by a man and then jumped on, or he might have been struck by a horse's head or a neckyoke and trampled on."

The detectives are inclined to believe that he was stepped on by the horses attached to a garbage wagon, but the friends of the deceased man have not accepted this explanation.

D. P. Foley, a cousin of the veteran, arrived here from Tacoma yesterday. He is quietly investigating the case and will be present at the inquest today.

Seven witnesses have been summoned by the Coroner. Paul McCormick, Deputy District Attorney, who has taken much interest in the case, will probably be present in an official capacity.

A subpoena has been issued for a veteran named Leib, who was known to have been a close friend of Salter. The police have not succeeded in locating him, but hope that he will be sufficiently interested in the proceedings to attend.

The officers desire to know if the person who visited Salter Saturday was Leib. If it was, they expect through him to learn of Salter's movements up to within a short time before his death.

HUSBAND DEAD BESIDE HER.

Wife Leaves Home in This City to Join Inventor, Who Dies Suddenly Next Day.

Mrs. Clara Cary, who left her home in Los Angeles on Wednesday for San Francisco, woke up yesterday in that city to find her husband dead beside her, according to an Associated Press dispatch. An autopsy and inquest will be necessary to determine the cause of death.

Louis C. Cary, the dead man, was an inventor, aged 45, who recently originated a car coupling that promised to bring him a fortune in royalties.

Mrs. Cary informed the Coroner that her husband had been seized with an attack of cramps during the night, and had taken a quantity of morphine to obtain relief. She added that he was in the habit of using the drug for this purpose.

A fortnight ago Cary sustained a crushed finger, which was amputated Wednesday, cocaine being used in the operation, but physicians who made a hurried examination were unable to say whether death was due to this agency.

Harry L. Barbash, the inventor's secretary, informed the official that his employer had been drinking heavily for the last two weeks.

If your liver is sluggish and out of tone, and you feel dull, bilious, constipated, take a dose of Chamberlain's Stomach and Liver Tablets tonight before retiring and you will feel all right in the morning.—[Adv.

IMPERIALES CIGARETTES

It is surprising that a cigarette so inexpensive as Imperiales should have the largest sale at the very clubs, hotels and on the trains where men of means most congregate. At least it's surprising until you try an Imperiales and find out for yourself how peculiarly rich, smooth and satisfying a smoke it is.

The paper is the thinnest mais—crimped, not pasted—and each cigarette has an individual cooling mouthpiece.

10 for 10c

Sold Everywhere

THE JOHN BOLLMAN CO.
Manufacturers, San Francisco

Victor — Talking Machine EASY TERMS — J. B. Brown, Music Co. 643 South Broadway.

If you don't buy your suit at "Kahns" you don't buy your suit "RIGHT" 457 So. Broadway

Invalid Wheel Chairs For Rent — Lyon-McKinney Smith Co. 648-652 So. Broadway Opposite Bullocks

Toys — Beeman & Hendee — 447 South Broadway

The Exclusive Shop for Young Folks — The Juvenile Co. 429 So. Broadway

Home Decorators — Pease Bros. — 640-646 SOUTH HILL ST.

The Times-Mirror Company

H. G. OTIS....President and General Manager.
HARRY CHANDLER.....Vice-Pres., Assistant Gen. Manager.
MARIAN OTIS-CHANDLER.....Secretary.
ALBERT McFARLAND.....Treasurer.
PUBLISHERS OF

Los Angeles Daily Times

Pronounced Loce-AHNG hayt-ais.

Vol. 54, No. 78. Founded Dec. 4, 1881.

Daily, Weekly, Sunday and Weekly Magazine. Twenty-seventh Year.

EVERY MORNING IN THE YEAR.

THE NEWS—Our Associated Press service covers the globe, transmitting over 25,000 words daily, not including specials. TERMS:—Daily, Sunday, and Magazine, 75 cents a month, or $9.00 a year; Daily, without Sunday, $7.50 a year; Sunday, $2.50; Magazine, $2.50; Weekly, $1.50. TELEPHONES:—Counting-room, Subscription Department, Editorial Rooms, City Editor and Local News Room: Sunset, Main 8200; Home, Ask for TIMES. AGENTS:—Eastern Agents, Williams & Lawrence, Brunswick Building, 5th Ave. and 26th St., New York; 1201 Marquette Building, Chicago; Washington Bureau, 41 Post Building. THE TIMES on file in San Francisco office, Room 1200 Call Building, J. L. Brown, Representative. WORN CIRCULATION—Daily, net average for 1898, 14,861; for 1899, 19,258; for 1900, 26,181; for 1901, 25,731; for 1902, 29,704; for 1903, 28,440; for 1904, 33,930; for 1905, 36,545; for 1906, 37,702; for 1907, 43,150; for 1908, 49,501 copies; for 1907, 52,351; monthly average for 1907, 60,157 copies; for 1908, 53,500 copies. THE TIMES has a far larger home-delivered circulation than any local rival. Two industrious, substantial, thrifty-loving classes are its steady patrons. The greatest volume of business advertising, the finest display, the best classifications, the largest results to advertisers. Proofs updatable.

Offices: Times Building, First and Broadway. Branch, 631 South Spring Street.

Entered at the City Postoffice as mail matter of the second class.

Part II: Editorial and Business—City and Country

Editorial Pro Points

The science of the thing is to be an old-timer without being a back number.

Great floods are reported in Colorado. The winter snows have just begun to melt.

No wonder the world is filled with liars since we cannot even tell the truth on tombstones.

In the Ballinger-Pinchot scrimmage, it sounds to us as though the bleachers are rooting for Pinchot.

The Weather Bureau wants several young men to act as forecasters. Well, there are plenty of liars left.

Moreover, Dr. Eliot could not possibly have done anything more commonplace than to invent a new religion.

Ducks are now used to eat up the farmer's potato bugs. And then we get the same ducks in the restaurants.

It is awful to think that all that stands between Los Angeles and ruin is Uncle Aleck and E. Toopious Earl.

Uncle Joe Cannon now says that he plays poker, but not for money. Whom does he get to play with him?

Surgeons are now able to successfully sew a wound of the heart. But Time can beat the surgeons at it.

It is noticed that when Count Zeppelin says he believes he can sail to the North Pole and back, nobody sneers.

The cost of living is not always what you pay out of your purse. Frequently the grocery bill is the least part of it.

A Chicago professor says woman has not changed in 3000 years. Where did he meet a woman who would give in to that age?

The law's delays may be exasperating, but no one ever heard about it from a prisoner who thought he stood a chance to be hanged?

An authority declares that the flounder is only a codfish with a flattened head. The lobster, however, is in a class by himself.

When Harry Thaw stated that he wouldn't trust a lawyer it must have been pretty hard for the judge not to pronounce him sane.

Statistics place the gas area of the United States at 10,055 square miles. The figures, of course, apply to natural and not to political gas.

Leaving Gen. Castro, the Kaiser and Chancellor Day out of it entirely, who was it put the muffler on Capt. Richmond Pearson Hobson?

Edwin Markham is coming back to live in California, and then we will have three great poets here—Joaquin Miller being the other two.

Having failed to raise a revolution in Spain, Don Carlos has now decided to get married. He seems determined to avoid peace at all hazards.

You remember that old eastern summer weather, don't you? Too hot to sit, stand or lie down, and the bed sheet at night like the lid of the stove.

Mr. Harriman will move into a new $200,000 home when he returns to America. No doubt there will be a place in the pantry for the bread and the beer.

In getting up a new religion, we do not think that Dr. Eliot will meet with much more success that W. R. Hearst met with in getting up a new party.

Alaska has a lot of good farming land, and in addition to that it has the advantage of having only about two months of farming weather in each year.

There does not seem to be any real foundation for the hope that other lawyers, besides that one in Wisconsin, will close up their offices and go to work.

We think that the principal reason why Gen. Reyes will not be elected Vice-President of Mexico is that he is not running on the ticket that is going to win.

According to President Underwood of the Erie, "railroad men are better than their critics." We now look forward with interest to the editorial page of the Outlook.

It was feared for a time that Uncle Aleck would so far forget himself as to cease running for office, but it is now seen that he has lost none of his old-time appetite.

John Temple Graves says that this country is "one-sided." It will be remembered that Mr. Graves was a candidate for Vice-President on the Hearst Independence ticket.

Prof. Flinders Petrie says the human intellect does not work as it did 6000 years ago in Egypt. We desire, therefore, to congratulate Egypt on the happiness it once enjoyed.

The war department of every nation has filed away in its secret archives a carefully planned attack of every other nation. This is what is called a high state of civilization.

A Cleveland editor's opinion is that the people of the United States are not lacking in esthetic culture. This is a free country, anyway, and every man has a right to his opinion.

Some day a historian will arise to write a book which will give an account of all the men who made money by mining in the West only to get skinned out of it in Wall Street.

TIRED—NOT TOTALLY INCAPACITATED.

Speaking of the consolidation of Los Angeles with the seaports of Wilmington and San Pedro and the great opportunities to build up a great oversea commerce at the harbor, the San Francisco Chronicle, turning to affairs in the city where that journal is published, says this of the San Francisco capitalists who are putting money into real estate and business enterprises in Los Angeles:

"They are tired of San Francisco; tired of its hatreds; tired of the impotence of its mercantile community, which lost the great trade of Alaska to Seattle without a struggle, and for which we prophesy Los Angeles will most vigorously compete; tired of the degradation of our politics and of the people who permit it; tired of the contemptible pettiness of those who have accumulated most wealth; tired of the snarling of the city press; tired of the domination of the mob spirit; tired of the cowardice of those who fear it; tired of the success of those who pander to it; tired of life in a city which is in unceasing war with all its public service corporations; tired of the perennial graft and of its impotent prosecution; tired of people whose first thought is to knock the head which rises above the crowd; tired of the lack of leadership; tired of the division of effort; tired of a community which commits its great affairs to its small men; tired of the wrangling, lying and backbiting which never ceases; tired of all that imparts to San Francisco that which is characteristic of its civic life."

That is surely about the worst case of the tired feeling heard of during the past long summer even if we include the East, where the "heated term" has been very hot and protracted. San Francisco people must be awfully tired. The strain has lasted so long and the burden has been so heavy. The Chronicle must have felt the tired feeling taking refuge in its very marrow and settling in its heart when it "lay down" and let Sam Gompers spread his poisonous gospel of discontent and hatred of success through its columns. That was about the worst case of lying down in weariness even in San Francisco.

The troubles of San Francisco date back a long time. It is full thirty years since the writer, then employed on a San Francisco paper, pointed out the dangers that beset the future of that city. The Northern Pacific was at that time building across country, aiming at Puget Sound points, and at Portland. The Southern Pacific was about to complete a line of railroad which would give Los Angeles connection with the East by way of El Paso and New Orleans. The article warned San Francisco business men that they were about to lose the trade of the growing Northwest and of the Southwest, already giving promise of greatness since achieved. The reply of the business men of San Francisco was an angry protest that it made them weary to hear of any city taking trade away from that city, situated as it was on the greatest harbor in the world. And every word in the article which made a great row has come true.

But San Francisco has no need to fear the rivalry of any city on earth if her people will emulate the example of Los Angeles as the Chronicle exhorts them to do. The natural advantages of that city drew commerce and manufacturing there fifty years ago, and these advantages are all there, unimpaired. No imaginable cataclysm of nature, no accident of fire, can destroy the bay and the rock on which the city is built. It is asserted that there are 400,000 people in the city. In it and its dormitories there are many over half a million. Unless population and capital are driven away, the population will be a million in a few years. The growth of Seattle and of Portland, of Los Angeles and of San Diego, will aid in building up San Francisco. Only her own people can pull her down or retard her progress. As the Chronicle points out, they have been engaged in that lively but unprofitable pastime for years. Supineness on the part of some of the "old-timers," cowardice on the part of many old-timers and of more new arrivals, allowed a gang of nondescript scallawags, grafters, boodlers and corruptionists to seize on the city and loot it. Instead of rising to the occasion and shaking off the leeches who were sucking its blood, they took to their bosoms an outside refugee and put their affairs in his hand. F. J. Heney made a compact with the villainous, murderous leaders of labor unions; and after giving immunity to known thieves he, under the instigation of a man not known for patriotic impulses, and in this man's pay, proceeded to make futile warfare on one of the great utility companies of the city. It was through needless splits created by factional ambition that the nondescript Board of Supervisors slipped into office and secured the coveted opportunity to loot the city and line their pockets. It has been through the supineness of many business men, the unfair business rivalry resulting in continued factional fights, that the turmoil has gone on, until the city has become not only tired beyond endurance, but sick almost to death.

But why proceed with a recital of the tiresome history of the past? Let us set our face to the future, and above all let San Francisco do so. Opportunity stands before her with wide-open arms to welcome those who will take advantage of the chance. A new city government is about to be elected. The primary has taken place and shows that although tired San Francisco is not completely incapacitated; that although depressed she is not overcome, although distressed she is not in despair. The energy of a young western community is there. The blood of the American people is there in sufficient volume to sweep away the minority of corruptionists, thugs and boodlers who have gained the ascendancy through not being opposed. The primary election of Tuesday is only a skirmish, but the enemies of San Francisco were put to rout. If the business men of the city will only follow up their advantage the retreat will become a disastrous retreat, and the skirmish will develop into a great victory. It will need the sinking of factional fights, the burying of personal ambition for unfair advantages and a renewal of the patriotic spirit which does what is best for the largest majority through fair play to all. Go back to the article in the Chronicle from which we quote, read it, mark its words, digest its advice, shake from your souls all cowardice, and smite the enemies of your city hip and thigh, San Franciscans! Put business men, honest men, men who have shown brains enough to manage their own affairs well, in charge. Shake off the political barnacles, the blood-suckers, the thugs who foment strikes and the demagogues who tell you the boodling Supervisors have more virtue in their hearts than your merchants, bankers and honest toilers.

If you do this you will have rest and in time cease to feel so awfully tired. Let the Chronicle lead in this real reform by cutting Gomper's rot out of its columns.

STRAIGHT DIPLOMACY.

In the mouths of American statesmen language is not used to conceal thought. We go straight to the point like honest men who have no hidden purpose.

Great Britain, France and Germany were in a secret compact to prevent American capital from seeking investment in China on equal terms with themselves. There is a cat under this meal. There is a longing to break old China to pieces and parcel the territory out between the nations. It is not so easy to do this as in the case of Africa, where savages make no good use of the soil, nor is it so easy as it was a hundred years ago when Great Britain took practical possession of India. But the Chinese are in one respect at least an age or two in advance of the most civilized nations. They see no glory in warfare and do not spend large sums on an army and a navy. This leaves them an easy prey to the hungry nations of Europe. We alone have no designs on Chinese territory; we alone are sincere in wishing to maintain an open door in China for commerce where all will stand on the same footing.

THE RIGHT PRESCRIPTION.

This makes us an undesirable partner in the development of the empire.

But John Hay when Secretary of State told the world in plain terms there would be trouble if any attempt were made on the integrity of China, or any steps taken to close her gates to our people seeking business there. Secretary Knox has followed the same high road in diplomacy and has won. We shall have an equal part with other nations in railroad building in China and in all other enterprises our people desire to engage in. That is all we ask, and we will have that.

SPECIAL EDUCATION.

There will continually come up clashes between educators similar to that at Portland, Oregon, between Dr. A. C. True of Washington and Dr. J. L. Snyder of Michigan as to special courses in the schools.

Dr. True is a man of high repute among Federal officials at the national capital. We do not know so much about Dr. Snyder. The Washington man advocated in secondary schools classes in agriculture. Dr. Snyder declares that wherever these have been tried they have been failures. He opposes the adoption of a resolution in favor of such instruction.

It appears as if the opposition of the Michigander is not based on solid ground. Even if such instruction has not succeeded that does not settle the question. Perhaps the methods have not been good. Many a movement capable of producing good results has been given up because it was not properly conducted.

We are coming to take the view that for most young people special education must be followed in the future. The three "R's" are essential in every course, and are now too much neglected. After a boy or girl has acquired a good knowledge of the vernacular and can figure properly, the question then should be as to the career likely to be forced on the person in question. If a profession is within reach, the "humanities" will afford the best means for mental development and the best foundation on which to construct an edifice in law, medicine, theology or letters. If business is to be the lot of a boy or a girl, Latin and Greek are a waste.

We have polytechnical schools, and why agriculture is not as worthy of attention as the making of chairs and tables is not very plain. In Europe much valuable knowledge of farming is imparted in the schools, where the courses differentiate at about the age of 13.

PROPOSED STATE OF NEW MEXICO.

Ever since 1850 this Territory has been an applicant with more or less regularity and persistency for Statehood. It will knock at the door again at the next regular session of Congress. The Territory was ceded by Mexico under the treaty of Guadalupe Hidalgo at the close of the Mexican war, except for a small part of the southwest, parts of Dona Ana, Luna and Grant counties, which came in under the Gadsden Purchase with all Southern Arizona.

In his first annual message to Congress, President Zachary Taylor spoke of New Mexico as an applicant for Statehood, and recommended its admission. A convention was held and a constitution adopted. The slavery question, however, and the fear that the people were not fitted for Statehood, caused its rejection. The second of these objections has kept New Mexico out ever since, although its population is close to 200,000, and more than that of the other Territories when admitted, excepting Utah.

When the United States annexed the distant Philippines, one of the Federal government's first acts was to provide for public education, and what is being accomplished is a source of pride to Americans. New Mexico needed such aid as much or even more, perhaps, than the Philippines, for there were colleges and universities established by the Spanish missionaries in Manila, while New Mexico had scarcely even an apology for a school system, yet what did the Federal government do for education? Practically nothing, absolutely nothing beyond the aid extended in all States to such institutions as agricultural colleges, of which New Mexico has had the benefit during the last sixteen years. For primary and high schools the people have had to depend entirely upon themselves. All things considered, they have done fairy, although their school system is inferior to that of some States. For many years after the annexation the only college or high school was St. Michael's at Santa Fe, conducted by the Christian Brothers and established by the late Bishop Lamy, to the support of which the government gave nothing.

While much has been made of the illiteracy of a large portion of the native population, it is doubtful if the percentage is any greater than that of many Southern States. The fact that the common language is Spanish serves to emphasize delinquencies in English branches.

English and Spanish are, and always have been, officially recognized in courts, legislature and all public business. In the courts every word spoken, except when a trial is before the court alone with only English-speaking people interested, must be interpreted from one language to the other by an official interpreter. Laws, ballots and legal notices are printed in both English and Spanish. In some counties juries are usually composed largely or even wholly of men who do not speak a word of English. There seems to be no reason, however, to assert that they are inferior to others as jurors on this account. Indeed, their verdicts compare very favorably throughout. Stories have been printed in some outside papers making charges that show gross ignorance of these people and do them great injustice.

The government of New Mexico under the territorial system has been generally excellent. The officials appointed by the President, with a few exceptions, have been good men. A few serious scandals have occurred. The local officers, whether natives or others, chosen by popular vote—almost wholly native in many counties—have been such usually as to compare favorably with those in most States. Such legislative scandals as have occurred are such as are unfortunately too common elsewhere, such as that over patronage wherever it is not restrained by constitutional enactment. The only statute passed that was vetoed by Congress was the bill to incorporate the Jesuits.

Unlike Arizona, New Mexico is an agricultural and sheep country, not a mining region. Its developed mines, except coal, are too insignificant to be considered. Within the last few years quite a number of railroads, such as the El Paso & Southeastern, the Rock Island, the Santa Fe Central, and the Atchison, Topeka & Santa Fe's Belen cutoff, have opened vast areas and afforded communication between various parts of the Territory, so that it is making good advances. The building of huge irrigation works by the United States Reclamation Service in the Mesilla Valley is doing great things for the advancement of a rich agricultural country long kept back by the lack of water caused by the erection of big irrigation works in Colorado on the Rio Grande.

AN UNGRATEFUL CITY.

Does San Francisco appear at her worst or at her best in the results of the primary election held on Tuesday of this week? From different persons the answer will come according to the point of view. So far as the case has gone, that city seems to have repudiated, spewed out in fact, one of the greatest reformers of our age, according to his own estimation. The world is prone to take us at our own estimate (for a while.) So when Mr. Heney set himself on a pedestal by the side of Washington many applauded the novel combination. Some would have seconded the motion had Heney moved that he be declared the second Messiah.

San Francisco is divided in sentiment, but a big majority of her people say that Heney is not to be regarded as the twentieth-century Father of his Country, but that in fact he is a cruel stepmother to San Francisco. That he is a virago in pantaloons is pretty well accepted with the force of an axiom.

Of course the question is not settled as to just what San Francisco is to make of Heney. The vote was only about one-third of all the enrolled citizens who had a right to vote. The primary only nominates, but does not elect. When the real election comes off we shall then know just what the citizens really think of George Washington II. They may treat him as the American people did George III of England and kick him clear off of the continent. They may see fit to place the stamp of their approval on him as they did on Schmitz, and put Heney where he can do all Ruef did and then some. They may indorse the methods of Rudolph Spreckels, son of his father, and brand Jim Phelan as the leading patriot of the day.

And they may develop a case of ossification of the heart and spasmodic motion of the muscles that move the lowest extremities of the body and do the most remarkable case of kicking seen in this country.

Francis J. Heney is a philanthropist and a reformer, is he? He says he is, and who will dispute his word at the risk of a stream of Billingsgate that will be terrible? Ruddy Spreckels has no use for Heney except to put the United Railroads to the bad, and save San Francisco. He says that is the highest service a citizen can render the city. He has no ulterior motive in his gr... ture of money. Is he not a Spreck... the family past and present an exa... spirit and purity of motive?

We shall see soon whether San F... go down to history in the same cate... lics and become an immortal example ... to great men. We shall see.

HOROSCOPE.

Friday, August 20, 1909

BY COSETTE.

Dread not o'er trouble or imagined ... But fix thine gaze on happy ends ...

Virginus is occulted today by the ... The Moon is in a sign that incl... but especially the sensitive and ... quick to feel a burning sense of ... suspect it even where it does not ... be careful not to imagine slights ... nons have been intended.

There is danger also of utter ... discouragement over one's condit... or prospects. This tendency also ... with all the briskness and cheerf... called into play, for the chances ... be no real reason for despondenc...

Configurations like those of tod... power of work, thought and exec... is kept clear and bright.

There is a good sign over finis... has dragged a long time.

This day is marked as good ... tioners and caterers.

It is good also for the housek... tions involving baking, roasting ...

They who are independent in ... ably be inclined to impatience ... are conventional or who adhere ... tems, beliefs and methods. They ... their impulse to criticism.

The period is bright for ener... forts to convince others, direct... plans and the settlement of old ...

Exercise care in crossing ... places frequented by swift vehicles.

Persons with this birthdate ... pelling force of a sign that gives ... ergy, capacity for dominance and ... the power of making others ... wishes.

Children born today are under ... their subjects generous, indiffer... ambitious in fields that are beyo... of more practical persons.

UNCLE WALT. WA...

BY UNCLE WALT MASON OF ...
Where Grows the ...

The maiden watched by her ... her lover, who came to her ... stories as this have the poets ... was young that is now grown ... forsaken all drooped and ... couches the bleak winds ... ture, they lived for years, and ... deep in tears, leading a life ... strange, like Many Ann in her ... bushels of stories like this are ... poisoned and maidens drowned, ... ing in darkened halls, with ... moldy walls; and ghosts of ... broke up, are thick as fleas on a ... maiden watched by her cottage ... who came to her side no more; ... rail, and she did not scoff, but ... "The stuff is off! I've drawn a ... knight; for breach of promise I'll ... So off I'll hie to the court alone, ... many a golden bone!"

(Copyright, 1909, by George ...

The San Francisco ...

The success of Mr. Crocker ... publican candidate for Mayor ... all who have material interests ... and realize what is essential to ... the city. The contest in the ... the head of the municipal ... very small degree a question of ... or prospects. This tendency ... doubted their ability to ... the mayor's office. The Crocker ... derstood as standing for a ... mind from its quarrels with the ... porations and from the prose... cases, and leaving all those ... of by the proper authorities in a ... regard to the graft cases the ... no official duty, but he should be ... settling the disputes with the ... porations. And it is more ... corporations and the city, that ... should be settled than for other ... over the other. Mr. Mauzy, ... personal virtues, was supported ... which desire to maintain the ... all who do not bow to its will ... foreground as official represen... men whose official conduct will ... hatreds.—[San Francisco Chron...

Aviation in Cactus ...

We have got a club in Cactus ...
of Air;
It's boostin' aviation, so its ...
It meets and drinks and argues ...
het,
But so far as we've observed ...
flyin' yet.

They have had a play and ...
their hall;
They have took up cash subs...
give a fancy ball;
And as far as people know of ...
every debt,
But, unless they've kept it ...
no flyin' yet.

They have showed us movin' ...
takin' magazines
That are full of information ...
machines,
But we have to hunt a hoss... ...
place a bet,
'Cause our Cactus aviators have ...
—[Arthur Chapman, in ...

Success of Irri...

The main idea of irrigation ... fertile. The attendant result ... terest to the United States ... thought of a nation of home ... encouragement wherever this ... The word irrigation is full of ... of certain of the western States ... in stages. There is a hopefulness ... presented. There is development ... grin to appear. There is assurance ... desert blossoms as the rose, ... blossoming, not for owners of ... hundreds and thousands of ... carefully cultivating companies ... with most satisfactory results.

Extinct.

There is no trace of ...
And Babylon is lost to ...
We're e'en beginning to ...
"What has become of C...

Brown: Yes; I'm acquainted ... man. I knew her before you ...
Smith: Ah, that's where you ... of me—I didn't!—[Life.

Traveling Bags filled with ... ticles.
MONTGOMERY ...
Jewelers.
Broadway at Fourth.
Established 1...

For Investment
Units of Business ...
The Trustee Co...

...C AND THE STAGE.

... Lillian Burkhart ... of the Burbank ... will give a series of ... at the Majestic ... under the patronage ... of club women whose ... been disclosed. Pre... have been held, and ... to be an assured ... of the best known ... Angeles having inter... in the plan. Tentative ... call for the presentation ... Maeterlincks, Hauptmann, Bjornson and possibly ... is understood that no ... offered which has ever ... local stage.

... will open their season ... Majestic September 5 in ... piece used by Webster ... last season, and which ... ly made over. C. William ... now on his way West ... ork, and is expected to ... Francisco tomorrow. ... to Los Angeles early ... has reengaged Carlotta ... Miss Olga Stech of ... pany, and both will be ... Koib-Dill support. It ... C. William has se... rn rights to "The Girl ... unter."

... Doro will close her season ... Morals of Marcus" in ... turday night. The fol... on the comedy will be ... first time in stock at ... Theater. This will es... record for Los Angeles ... tions, it is asserted.

... TO THE TIMES.

... publishes the views of cor... not holding itself responsible ... tions. Be brief, write plainly, ... the space of 250 words, as the ... ent for the point. Well-writ... able to be declined merely on ... length.)

Opportunities.

...LES, Aug. 19.—[To the ... Times:] A letter in The ... Sunday drew attention ... ilities of constructing a ... the city, utilizing Nig... or part of the work. A ... scheme if there were not ... orter, simpler one to be ...

... or so years ago the ... ilway had a branch run... ... city to the sea, pass... Inglewood and a station ... and ending at what is ... Playa del Rey, but in those ... called the port of Ballona ... the Mexican village of ... whose borders the "port" ...

... rt was an inland lagoon ... rance from the sea and ... ock walls, enclosing a hun... acres of the water near... rance, but with immense ... of space for inland docks. ... basin a lagoon entrance ... to the sea between two ... an out some distance into ... forming a runway which ... ide scoured and kept open ... for the incoming and out... but boats of light draught, ... two hundred tons, could ... is testified to by the bones ... them that still or did quite ... rotting on the banks of ... goon.

... a time a syndicate of Engl... ...hts, hearing of the in... ...abilities of the place, sent ... ad of surveyors and engi... ...amine the probable condi... ...irs for a ship canal to Los ... It was about the time of ... ...ction of the great ship ca... ...chester, Eng., and ship ca... ...all the rage then.

... of a mile or so west of West... ...in this city, stood in those ... building called the Rap... ...and right at the back of ... on or gulch carried at its ... stream of water varying in ... ding to the season. This ... its rise in the hills of Ivan... ...miles northerly, and mean... ...rough a flat country past ... called Cienega station on the ...ta railway and on through ...xican village of Ballona till ...orbed in the sloughs of what ... Ballona port.

... surveyors mentioned above ... their measurements and lev... ...d where this water passed ... College it was only a few ... the level of high tide, if ... ...y nerves me aright, forty-... They also found that a ... from the entrance to the ...llona to the Baptist College ... a fraction over eight miles. ... land for thousands of acres ... ...de of the said straight line ... ...arly flat as to ensure level ... for the building of factories, ... docks and other needed ...nts the whole distance. ... nature of the ground was ... there would not be needed ... dynamite for blasting, steam ... not than of the perfection they ... for the whole length until ... the last mile, would do the ...

... conformation was such that ...way of stone pieces into deep ... an arrangement of gates and ... system whereby the said ... could be kept clear of silt so ... would admit deepwater ships ... conditions of tide; and finally, ... ship canal from the ocean to ...otist College would not cost ... $8,000,000.

... Hamner was the then owner of ... of Ballona, or at any rate, ... disposing of it, and was fully ... of the above survey and es... ... I believe the matter was ... before the City Council and ... bodies, but nothing ever ... it.

HENRY J. LLOYD.

Less Noise.

ANGELES, Aug. 19.—[To the ... of The Times:] Bang! Bang! ... Clang! Ding! Dong! Crash! go ... ...eless everlasting trolley gongs ... ...ense in our downtown streets. ... 50 per cent. of this senseless ... is needless, and done by the ... ...an apparently because they feel ... Stand at the corner of Spring ... ...econd streets for fifteen minutes ... ...atch the motormen as they bang ... gongs four or five times in Sec... ...treet before starting their cars ... return trip. You will say that ... ...reless out of ten are a waste of ... a habit of the motorman, and ... ...iless strain on the nerves of the ... office man, who is compelled to ... his desk all day long and be ... ...arded by this everlasting useless ... wrecking din. Unavoidable ... in our city streets are hard ... to bear without such thought... ...ssary racket, and the So... for the Suppression of Noise ... take a hand in the needless ... ...bang is our streets.

CHASE.

...NNIVERSARY RECEPTION.

... Crittenden Home Celebrates ... Seventeenth Year in Los An... ...geles—Its Good Work.

... Florence Home and Hospital at ... ...23 Santee street, established sev... ...en years ago by the Rev. W. C. ... ...ena, a Presbyterian minister, as ... ...refuge for unfortunate girls and de... ...d infants, is celebrating the an... ...ersary of its founding. There will

He has no ulterior motive in his gener-
ture of money. Is he not a Spreckels
the family past and present an exam
spirit and purity of motive?
We shall see soon whether San Fra
go down to history in the same catego
lics and become an immortal example o
to great men. We shall see.

HOROSCOPE.

Friday, August 20, 1909
BY COLETTE.

Breed not o'er trouble or imagined sh
But fix thine gaze on happy ends and

Virginus is occulted today by the
The Moon is in a sign that inclines
but especially the sensitive and hon
quick to feel a burning sense of inju
suspect it even where it does not exist.
be careful not to imagine slights or at
none have been intended.

There is danger also of utter disc
discouragement over one's condition
or prospects. This tendency should
with all the briskness and cheerfulne
called into play, for the chances are
be no real reason for despondency.

Configurations like those of toda
power of work, thought and execu
is kept clear and bright.

There is a good sign over finishin
has dragged a long time.

This day is marked as good for
tioners and caterers.

It is good also for the household
tions involving baking, roasting or
They who are independent in thou
ably be inclined to impatience toward
are conventional or who adhere to
tems, beliefs and methods. They wea
their impulse to criticism.

The period is bright for energy,
forts to convince others, direction of
plans and the settlement of old issues.

Exercise care in crossing highways
places frequented by swift vehicles.

Persons with this birthdate are
pelling force of a sign that gives h
ergy, capacity for dominance and
the power of making others conf
wishes.

Children born today are under plan
their subjects generous, indifferent t
ambitious in fields that are beyond th
of more practical persons.

UNCLE WALT. WARR

BY UNCLE WALT MASON OF
Where Grows the Sunflower.

The maiden watched by her cott
her lover, who came to her side n
stories as this have the poets told,
was young that is now grown old, a
forsaken all drooped and died, a
couches the bleak winds signed;
ture, they lived for years, and sloshed
deep in tears, leading a life that
strange, like Many Ann in her Mozel
bushels of stories like this are foun
poisoned and maidens drowned, or
ing in darkened halls, with tumblin
moldy walls; and ghosts of maide
broke up, are thick as fleas on a yo
maiden watched by her cottage doo
who came to her side no more;
rail, and she did not scoff, but
"The stuff is off! I've drawn a
knight; for breach of promise I'll c
So off I'll hie to the court alone, a
many a golden bone!"
[Copyright, 1909, by George Matthew

The San Francisco Re

The success of Mr. Crocker in be
publican candidate for Mayor is very
all who have material interests in
and realize what is essential to the
the city. The contest in the Republ
the head of the municipal ticket
very small degree a question of mo
puted the integrity of Mr. Crocker
or doubted their ability to transact
the mayor's office. The Crocker ticke
derstood as standing for a diversi
mind from its quarrels with the p
porations and from the prosecution
cases, and leaving all those matters
of by the proper authorities in a j
regard to the graft cases the mayo
no official duty, but he should be ver
settling the disputes with the p
porations. And it is more importa
corporations and the city, that the
should be settled than for either
over the other. Mr. Mauzy, however
personal virtues, was supported by
which desire to maintain the campa
all who do not bow to its will and
foreground as official representative
men whose official conduct will be g
hatreds.—[San Francisco Chronicle.

Aviation in Cactus C

We have got a club in Cactus called
of Air;
It's boostin' aviation, so its members
It meets and drinks and argues till
het,
But so far as we've observed it the
flyin' yet.

They have had a play and smoker
their hall;
They have took up cash subscriptio
give a fancy ball;
And as far as people know of ther
every debt,
But, unless they've kept it quiet,
no flyin' yet.

They have showed us movin' pictur
takin' magazines
That are full of information 'bout
machines,
But we have to hunt a hossrace wh
place a bet,
'Cause our Cactus aviators haven't
—[Arthur Chapman, in Denver

Success of Irrigation

The main idea of irrigation is to
fertile. The attendant result has
terest to the United States. For
thought of a nation of home owners
encouragement wherever this work
The word irrigation is full of mean
of certain of the western States.
in stages. There is a hopefulness
presented. There is development
gin to appear. There is assurance
desert blossoms as the rose. And
blossoming, not for owners of
hundreds and thousands of
carefully cultivating comparative
with most satisfactory results.—[C

Extinct.

There is no trace of mighty
And Babylon is lost today;
We're e'en beginning to
"What has become of O

Brown: Yes; I'm acquainted
man. I knew her before you
Smith: Ah, that's where you
of me—I didn't!—[Life.

Traveling Bags filled with
ticles.
MONTGOMERY
Jewelers.
Broadway at Fourth
Established 1881.

For Investment
Units of Business Prop
The Trustee Co
424 Broadway

IC AND THE STAGE.

ility Lillian Burkhart
nager of the Burbank
will give a series of
es at the Majestic
, under the patronage
of club women whose
t been disclosed. Fre-
s have been held, and
eems to be an assured
al of the best known
os Angeles having inter-
lves in the plan. Tenta-
ns call for the presenta-
n by Mansterlincks, Haupt-
mann, Bjornson and pos-
It is understood that no
offered which has ever
a local stage.

Dill will open their sea-
Majestic September 1 in
," a piece used by Web-
da last season, and which
ightly made over. C. Wil-
is now on his way West
York, and is expected to
lan Francisco tomorrow,
aming to Los Angeles early
He has redngaged Carle-
and Miss Olga Stech of
company, and both will be
the Kolb-Dill support. It
that C. William has se-
western rights to "The Girl
Counter."

e Dore will close her sea-
d Morals of Marcus" in
Saturday night. The fol-
person the comedy will be
the first time in stock at
k Theater. This will es-
w record for Los Angeles
tations, it is asserted.

RS TO THE TIMES.

ously publishes the views of cor-
without holding itself responsible
ions. Be brief, write plainly.
The space of 300 words, on the
dient for the point. Well-writ-
s liable to be declined merely on
ir length.]

t Opportunities.

ELES, Aug. 19.—[To the
e Times:] A letter in The
of Sunday drew attention
unities of constructing a
to the city, utilizing Nig-
for part of the work. A
scheme if there were not
shorter, simpler one to be

teen or so years ago the
Railway had a branch runn
this city to the sea, passi
h Inglewood and a station
or and ending at what is
Playa del Rey, but in those
called the port of Ballona
m the Mexican village of
whose borders the "port"

port was an inland lagoon
entrance from the sea and
rack walls, enclosing a bun-
o acres of the water near-
trance, but with immense
of space for inland docks.
his basin a lagoon entrance
d to the sea between two
ran out some distance into
ose forming a runway which
ide secured and kept open
for the incoming and out-
, but boats of light draught,
or two hundred tons, could
as is testified to by the bones
them that still or did quite
rotting on the banks of
lagoon.
this time a syndicate of Eng-
alists, hearing of the im-
ssibilities of the place, sent
head of surveyors and engi-
examine the probable condi-
ons for a ship canal to Los
It was about the time of
uction of the great ship ca-
Manchester, Eng., and ship ca-
all the rage then.
half a mile or so west of West-
, in this city, stood in those
ng building called the Bap-
and right at the back of
or gulch carried at its
stream of water varying in
ding to the season. This
its rise in the hills of Ivan-
o miles northerly, and mean-
hrough a flat country past
called Cienega station on the
ern railway and on through
exican village of Ballona till
merged in the sloughs of what
Ballona port.
surveyors mentioned above
their measurements and lev-
where this water passed
College it was only a few
the level of high tide, if
only serves me aright, forty-
They also found that a
from the entrance to the
ballona to the Baptist College
a fraction over eight miles.
mation was such that
ning of stone pieces into deep
and an arrangement of gates and
water system whereby the said
could be kept clear of silt so
would admit deepwater ships
conditions of tide; and finally,
ship canal from the ocean to
College would not cost
,000.
was the then owner of
Ballona, or at any rate,
ing of it, and was fully
of the above survey and es-
I believe the matter was
the City Council and
bodies, but nothing ever
HENRY J. LLOYD.

Loss Noise.

ELES, Aug. 19.—[To the
e Times:] Bang! Bang!
Ding! Dong! Crash! go
ing trolley gongs
ing in our downtown streets.
to per cent. of this senseless
is needless and done by the
apparently because they feel
d at the corner of Spring
stands five fifteen minutes
the motormen as they bang
ong or give times in Sec-
before starting their cars
ward with a jerk. You will say that
a waste of
of the motorman, and
ion on the nerves of the
ger who is compelled to
it day long and be
everlasting useless
Unavoidable
streets are hard
such thought-
, and the So-
Suppression of Noise
ing in the needless
in our streets.
CHASE.

NIVERSARY RECEPTION.

Home Celebrates
Seventh Year in Los An-
Its Good Work.

Florence Home and Hospital at
Hudson street, established sev-
years ago by the Rev. W. C.
, a Presbyterian minister, as
for unfortunate girls and de-
is celebrating the an-
There will

HF THE MARK OF GOOD CLOTHES
KNOW US FOR BEST VALUES
SINCE 1859

OUR MEN'S SHOE DEPARTMENT

This department is growing rapidly. It is because the customers who go away satisfied are sending their friends here, and coming again themselves.

Every shoe we sell is guaranteed to give satisfaction—and you know our guarantee is absolute.

Nothing better to be had in the town for whatever you pay. Prices range from $3.50 to $8.50, with extra strong values at $4 and $5.

Come here expecting to be pleased in quality, style and fit. Only expert fitters to serve you.

WE FILL MAIL ORDERS

Harris & Frank
Outfitters for
Men, Women, Boys and Girls
457-439-441-443 SOUTH SPRING

Until Sept. 1st
Store Closes
Saturdays
at 12:30

White Canvas Footwear
At Unusually Low Prices

Our annual clean-up offers rare opportunities for saving on "Staub Quality" White Canvas Shoes for men and women. For vacation and general summer wear white canvas is extremely popular—it is cool, comfortable and timely. All broken lines are offered at 10 per cent. to 30 per cent. below regular—sizes for every foot—styles to suit the most fastidious.

Staub's
Men's, Women's and Children's
SHOES EXCLUSIVELY
Broadway, corner Third

Sale of Sample Handbags
An advance showing of Fall bags. Only one of a kind. 30 to 50 per cent. off.
OFF & VAUGHN DRUG CO.,
352 South Spring.

open for the inspection of visitors, but for the convenience of those who are interested in the work, and who may wish to visit the institution, the reception this afternoon will be held.

There are nine babies at present in the nursery. The hospital is in charge of Dr. Hulda H. Spencer. The institution is supported almost entirely by the voluntary donations of friends, receiving but little assistance from the State.

A REMARKABLE story about the slavery of children brought to this country from abroad will be told in The Times Magazine of the coming Sunday.

JULY CIRCULATION OF THE TIMES.

The following are the sworn statements of the circulation of The Times for July, 1909:

STATE OF CALIFORNIA, COUNTY OF LOS ANGELES, SS.:
Harry Chandler, Assistant General Manager of the Los Angeles Times, being duly sworn, declares upon his oath that the following is a true and correct office record of the circulation of said newspaper for the month of July, 1909:

JULY, 1909.

1	48,780	17	80,100
2	48,570	18	88,500
3	48,900	19	49,230
4	78,000	20	49,530
5	48,690	21	49,215
6	48,540	22	48,905
7	48,765	23	49,019
8	48,780	24	49,215
9	48,930	25	82,500
10	50,010	26	48,930
11	81,000	27	49,150
12	80,000	28	49,180
13	88,500	29	49,010
14	48,490	30	49,150
15	48,850	31	49,370
16	88,580		

Total 1,727,960
The average circulation for every day of July, 1909, was 55,741
The average circulation for every day of July, 1908, was 51,329

Showing an average daily GAIN over the corresponding month of 1908 of. 4,412
HARRY CHANDLER,
Assistant General Manager, The Times.

Subscribed and sworn to before me this 11th day of August, 1909.
[Seal] T. L. CHAPIN,
Notary Public in and for the County of Los Angeles, State of California.

A. L. Dennis, being duly sworn, declares that he is and has been for ten years Superintendent of Circulation of the Los Angeles Times; that the above detailed statement of circulation for the month of July, 1909, is correct, and shows the actual number of papers printed for each day of the month named.
A. L. DENNIS.

Superintendent of Circulation, The Times.
Subscribed and sworn to before me this 11th

J. W. Robinson Company
"Boston Dry Goods Store"
So. Broadway 235-237-239 So. Hill St. 234-244

We close on Saturdays at 12:30 until Sept. 1st.

As advertised yesterday, a big lot of $45 to $60 Oriental Rugs will be sold today at $25 each.
(Third Floor.)

Girls' Wash Dresses
Reduced a Third, a Half or More

Price concessions of a third, a half, and in many instances a great deal *more* than half. But don't let that lead you to think the garments must be out of style, or undesirable in any way.

Not by any means.

They are all new one-piece dresses cut in this season's most favored styles. And there is plenty of wearing time yet ahead of us, too.

$10 one-piece dresses of linens and lawns, hand-worked, at $3.50.
$6 white lawn dresses, trimmed with colored bands, at $3.
$6.50 to $8.50 gingham dresses, $3.00.
$6 dresses, of pink, blue and tan chambrays, at $3.
$10 lace trimmed organdie dresses at $3.50.
$7.50 chambray dresses, with embroidery yokes, at $5.
$2 lawn dresses at $1.
Sizes 6 to 18 years—many of them ideal for adult women who are a little under the average height or weight.

White Lingerie Dresses in 6 to 14-year sizes, tastefully trimmed with dainty laces, at a full third under regular—$1.65 to $10 instead of $2.50 to $15.

Girls' $3.50 to $4.50 Sweaters $2.50

They will be needed for school wear later on, as well as for beach wear during vacation.

$2.50 for all-wool sweaters in coat style. White, blue, tan, black and a few in red. Sizes 34 to 40—the larger ones big enough for many adult women. (Main Floor, rear.)

Save 1-3 on Summer Gloves

$2.50 and $3 Gloves $1.75
Best quality white and natural chamois gloves in 12 and 16-button lengths.

$1.50 and $1.75 Gloves 95c
Black, white and colored silk gloves in 16-button lengths.

$2.50 Gloves $1.50.
The very heaviest grade of silk gloves in 16-button lengths.

Boys' Clothing
Broken Lines Priced Absurdly Low.

$1 TO $1.50 KNEE PANTS 65c—Straight knee pants of strictly high-grade woolens—many blue serges included—now 65c; sizes 6 to 16.

$5 TO $8.50 SUITS $3.50—Broken lot of single and double breasted knickerbocker suits of all wool materials.

HATS AT HALF—Boys' hats of straw and washable materials at 50c to $1.50, instead of $1 to $1.50.

WASH SUITS AND PANTS—Buster Brown and sailor blouse suits of washable materials; 2½ to 10-year sizes; specially priced at ninety-five cents.

Boys' knickerbocker pants of khaki, 3 to 16-year sizes, 95c.
Boys' bathing suits, $1.25 to $2.50.

$8 to $15 Hats $3.00

$3 for hats of character sold all season at $8 to $15 Cost gets no consideration—it's a question of forcing out every Summer hat before the Fall stock piles in on us.

DAMSON PLUMS—
3c lb. In Quantity Today Only

LUDWIG-MATTHEWS CO.
133-35 South Main Street
Tel. Main 550 Home A6238

"El Camino Real" OLIVE OIL
ANDERSON & CHANSLOR CO. DISTRIBUTORS

Bartlett Music Co. Opp. City Hall 231-35 S. Bwy

OSTERMOOR MATTRESSES
Established October, 1878.
Coulter Dry Goods Co.
McCALL PATTERNS
219-229 S. BROADWAY 224-228 SO. HILL ST.

VISIT OUR FOURTH FLOOR CAFE—OPEN FROM 11:30 TO 5:30

INTERWOVEN HALF HOSE; new shipment just in; two qualities, one at 25c a pair; the other, three pairs for a dollar.

Women's 25c Undervests Now Two for 25c

Another case of those splendid twenty-five cent vests to sell at just half price, while they last:

Women's white cotton vests, crochet top, first quality; regularly 25c, on special sale for, 2 for 25c
Some of them in a Broadway window today.
CHILDREN'S LISLE UNDERGARMENTS, 50c. A discontinued line of Merode lisle vests and pants; not all sizes; regular 65c and 75c garments for 50c

German Silver Mesh Bags ... $3.50

Just about enough of these greatly underpriced German silver mesh bags to last throughout the day's selling, if they go as fast as when we first advertised them:

The line represents a special purchase, of which we can get no more to sell at the same price; these bags are not reduced, but would be good values at double their present prices, according to size, of ..... $3.50, $4.50 and $5

Exclusive Hand-Made Trimmings

Even thus early you may gain a comprehensive idea of what will be choicest in trimmings for Fall frocks, from a visit to our Trimming Section, where are shown some of the newest hand-made trimmings, our own importations:

Jeweled bands are novel, and decidedly effective; the combinations of gold, silver and colors with jewels of various sorts is remarkably handsome. Every bit of the work is done by hand, yet prices are not exorbitant, and the range of selection is wide.

RAT TAIL CORD FOR FALL

No sort of cord will be so popular as the rat tail, this fall; and the very fact of its popularity will be sufficient cause for many imitations. We show the genuine, in black, white and a large line of colors, at our Trimming Section, Main Aisle.

Jet Novelties

No woman who pays the least heed to fashion notes needs to be told that jet is THE popular novelty of the season, for trimming, for jewelry and for a dozen and one purposes. Here are examples of the newest and cleverest:

Jet belts, on fine elastic; a great many styles; prices begin at seventy-five cents.
Jet jewelry—Dutch collar pins, brooches, necklaces and like articles, in profusion.
Jet hand bags are immensely stylish and very handsome as well; have you seen them? Here for as little as $3

Rugs for $13.00

Already questions of Fall floor coverings and draperies must be thought of, and selections may best be made early, when prices lean very favorably your way. For example:

Tapestry Brussels rugs, in floral, Oriental, scroll and conventional patterns; 9 and 10-wire; all 9x12 size; some fifty rugs to choose from, all at one price $13
Wilton velvet rugs, 9x12, on special sale for $19
Cross stripe, snowflake and mercerized madras curtains; the very latest effects; red, blue, rose, brown, pink, greens; close woven and remarkably durable; at prices from 75c to $5
Fancy colored and lace striped Swiss, Tambourne Swiss, casement cloth, Royaline crepe; a wide assortment at, yard 15c
Fancy sofa pillows reduced to 25c

$5.00 to $8.50 Panama Skirts $3.75

Plenty of sizes and different pretty styles in these all-wool panama skirts that we are selling now for so little:

Black, navy and brown panama skirts, in a half dozen different styles; some plainly tailored, others trimmed with buttons or folds; included also are a number of lighter plaids and stripes; good $5 to $8.50 values for $3.75

COULTER DRY GOODS CO.

MADE IN SOUTHERN CALIFORNIA
PATRONIZE HOME MANUFACTURES
HOME MADE—BEST MADE—GIVE THEM YOUR TRADE

AUTOMOBILES.
TOURIST AUTOMOBILES
A Good Make Because They Make Good
AUTO VEHICLE CO.
CORNER MAIN AND TENTH STS.

BOTTLE MANUFACTURERS.
Quarts Glass and M'f'g Co.
(Incorporated.) Manufacturers of Flint Bottles
Prescription Bottles, Powdered Silica.
Factory—COR. HUMBOLDT AND AVE. 19.

CAN MANUFACTURERS.
LOS ANGELES CAN CO.
200-20 N. AVE. 19. Main 220. C1478.
Packers and Miscellaneous Cans

PORTABLE HOUSES.

Full size house at Exposition Building. Send for catalogue.
Pacific Portable Const. Co., Inc.
320 S. Main St.
Main 825. South 229.

BEER AND WINES.
YOU SHOULD DRINK
Mathie's "RED RIBBON" Beer,
Because —
It's made from best Wisconsin malt and imported hops; purest water; contains but 2 per cent. alcohol; is a liquid food containing highest nutrition values; is recommended by all physicians and is "Made in Southern California."

OLIVES AND OLIVE OIL.
HAAS, BARUCH & CO.
IRIS BRAND OLIVE OIL
THE OIL OF QUALITY

OPTICAL.
FRESE OPTICAL CO.
344 S. SPRING ST. Main 1041. P1349.
MATHEMATICAL AND ENGINEERING INSTRUMENTS.

SODA FOUNTAINS.
ICELESS SODA FOUNTAINS
PAC. COAST SODA FOUNTAIN FACTORY
P. H. BECKER, 123 and 220 E. 6th st.
Artistic Designing, Store Fixtures, Showcases.

INDIAN GOODS.
INDIAN VILLAGE
200 Navajo blankets at reservation prices.
Many other curios of interest.
MISSION ROAD, NEAR EASTLAKE PARK.

HOUSEHOLD CHEMICALS.
Schaik Chemical Company
HYDROPURA
Water Softener and Cleanser. For bath, kitchen and laundry. For sale Grocers and Druggists.

BEANS.
P. F. STETSON & CO.'S
PORK AND BEANS
SIX VARIETIES.

LOW ROUND-TRIP RATES
TO ALL EASTERN CITIES
Liberal stop-over privileges, including SEATTLE and the
A. Y. P. EXPOSITION
CANADIAN PACIFIC RAILWAY
Six Hundred Miles of Unsurpassed Scenery through the Canadian Rocky Mountains
CALL OR WRITE FOR RATES AND INFORMATION.
E. E. PENN, General Agent Passenger Department, 77 Ellis St., SAN FRANCISCO
A. A. POLHAMUS, Traveling Passenger Agent, 600 S. Spring St., LOS ANGELES

LADIES' NEW FALL STYLES
Coming in Daily.
Original Sample Suit House.
338½ SO. BROADWAY, 3rd floor.

MEN'S SUITS $15
MADE TO ORDER
SCOTCH TAILORS
230 SO. SPRING

ELECTROPODES
A Positive Cure for Rheumatism and All Nervous Ailments.
If your druggist cannot supply Electropodes, have him order a pair for you from
WESTERN WHOLESALE DRUG CO.
Pacific Coast Distributors, Los Angeles

John Adams Co.
223 South Spring Street
Union Label on Every Garment
Suits to Order $17.50 and Up

1-3 Off Balance of these Ely Meyer & M. C. Simon clothes for men must move fast. Get yours today.
GALLOWAY CO. 329 South Spring St

Knabe Pianos
The Wiley B. Allen Co.
416-418 So. Broadway.

Big Shoe Sa
Special Bargain Tables in Ba today and tomorrow.
MAMMOTH SHOE HOU
519 SOUTH BROADWAY

SOX DARNED FREE
4675 MAIN 3662
DIAMOND LAUNDRY

Good Teeth For All
If you are unable to call at our office for consultation, send for our Free Book, "Alveolar Dentistry," which explains the method in detail—a most valuable treatise on the teeth. It is free.
REX DENTAL CO.
203 Severance Bldg. Los Angeles.

OFFICE FURNITURE
Desks, Tables, Chairs, Filing Cabinets, Book Cases, Opera and Church Furniture.
R. D. Bronson Desk Co.
342 So. Spring.

MULLEN & BLUETT CLOTHING CO.
Corner Spring and First Streets
THE QUALITY STORE.

Don't fail to attend the Great gained Possession Sale at
Bargain Hou
445-447 South Main Street

Rogers' Teaspoo
49c a Set—Worth $1.2
CENTRAL DEPARTMENT S
609-619 S. Broadway

EVENTS IN LOCAL SOCIETY.

MISS MARGUERITE FIEDLER, daughter of Mr. and Mrs. Alfred Fiedler of No. 1318 East Seventeenth street, was married Wednesday to William Ijams of Lankershim. The ceremony took place at St. Luke's Episcopal Church, in the presence of 100 guests. The bride wore a becoming traveling suit of mode-colored broadcloth, with a jaunty hat. Mr. and Mrs. Ijams will reside in Lankershim at the conclusion of a trip to San Diego.

—o—

Returns Home.

Judge and Mrs. Henry Clay Gooding, with their daughter, Miss Gertrude Gooding, of No. 1926 South Grand avenue, have returned from a visit of several weeks on Catalina.

—o—

In Geneva.

Mr. and Mrs. H. Boettcher of No. 765 East Thirty-second street, who, with their son and daughter, Frank and Mrs. Cora, are traveling in Europe, are now in Geneva, Switzerland.

—o—

Bad News.

Friends of Mrs. S. A. Hobdill of No. 2942 Halldale avenue will be sorry to hear of the death of her mother in Elyria, O.

—o—

Home Again.

Mrs. A. G. Bartlett and her daughter, Miss Florence, of "Vista del Mar," Hollywood, have just returned from a pleasant visit to Catalina Island.

—o—

Will Entertain.

Mrs. A. L. Burbank of No. 2902 Wilshire boulevard will entertain today with a luncheon. Pink roses and greenery will form an attractive table centerpiece. The hostess will be assisted by her daughter, Miss Grace Burbank.

—o—

Ocean Trip.

A number of young people, who will leave on the 29th inst. for a week's outing at Catalina, include Miss Elsie Vanderpool, Miss Terry, Miss Beulah Wright, Warren Bovard and William Potter.

—o—

Niece Honored.

Mrs. James Donnell Mahaffey of Colegrove entertained Wednesday evening with an affair in compliment to her niece, Miss Phillis Edna Garverick. Prizes were captured by Mr. and Mrs. E. Ward.

—o—

At Hotel Virginia.

A group of prominent Angelenos, who have been domiciled at Hotel Virginia, Long Beach, includes Mrs. Henderson Hayward, Mrs. John F. Francis, Mrs. Kerckhoff, Miss L. Kerckhoff, Mrs. John Mossin, Mrs. Reuben Standish, Mrs. A. E. Lee, Miss Erma Lee, Miss Florence Bennett, H. W. Berkhardt, T. M. Miller, Thomas H. Patton, Milo M. Patton and Mr. and Mrs. W. S. Morse.

—o—

Month's Outing.

Mrs. W. J. Rouse of No. 631 West Twenty-first street has returned from a month's absence in San Francisco, Berkeley and the mountains.

—o—

Visitor Honored.

Mrs. I. Hunter Bass entertained recently in compliment to her house guest, Miss Mame G. Robbins of Pittsburgh, Pa. The evening was also in honor of the hostess's sister, Miss Beulah Hunter, who arrived recently from Louisville, Ky. The home was perfumed with sweet peas, which were combined with ferns. Supper was served and covers laid for fourteen. A musical programme was rendered.

—o—

Miss Shields Honored.

Miss Lee Shields, who has been the guest of her sister in Santa Monica, was honored recently at a dinner and garden party given by Miss Maud Mallard of West Twenty-ninth street. The home was lighted with tiny electric bulbs, and in the garden Japanese lanterns were suspended from the shrubs and trees.

—o—

Wedding Announcement.

Announcement is made of the wedding of Miss Minnie Brown, formerly of San Diego, and H. A. Hopkins, a young business man of Bakersfield. The wedding took place Sunday, last, in this city. At the conclusion of a few weeks' stay in San Francisco Mr. and Mrs. Hopkins will reside in Bakersfield.

—o—

To Tour World.

Mr. and Mrs. Charles Lloyd of the Fremont Hotel and Mr. and Mrs. B. C. Lattin, No. 1006 West Twenty-first street, will leave Los Angeles September 6 for an extended tour around the world, under the direction of the steamship department of the German-American Savings Bank. They will sail on the Pacific Mail steamship Manchuria September 8, visiting Honolulu, Japan, China, Burmah, North and South India, Ceylon, Arabia, Egypt, Turkey and Greece. They will also make an extended tour through Europe, visiting the Passion Play at Ober-Ammergau and the Brussels Exposition.

—o—

Dinner Guests.

Mr. and Mrs. H. E. Koch of No. 351 West Forty-fifth street entertained a small party at dinner Wednesday evening. The occasion was the forty-fourth anniversary of Mr. Koch's birthday. Covers were laid for Mr. and Mrs. John Walters, Mrs. J. B. McWilliams and Phil A. Kilfoil. The decorations were pink carnations and ferns, and the favors were Parisian novelties.

FACTS, FEATURES AND FANCIES FOR WOMEN

BY MISS SYDNEY FORD.

You who are deft at tying a bow of ribbon—your day has dawned. I have it on good authority that Paris has gone ribbon mad. Cabochons, knots, flat bows, streamers, sashes of all kinds, dangling loops, rosettes, straight folds—all are shown in bewildering rainbow confusion in the smartest Parisian shops.

The soft, shimmering satin ribbons, velvet in all widths, and the ribbons with blurred pompadour flowers are the smartest of all. One fancy is to use vividly colored satin ribbon drawn through laces and breaking out here and there in the most alluring little bows. Petticoats are made entirely of ribbon and lace.

"I saw a model yesterday in one of our fashionable Broadway stores. A group of women were gathered about the ribbon counter intent on watching the demonstrator illustrate how these petticoats are made.

"Ladies," she said, "it requires exactly eight yards of this four-inch meteen ribbon and two bolts of lace to make a French flounce. You may attach the flounce to a plain silk top if you choose, or you may make the rows of alternating ribbon and lace insertion as this model is made. I know a young lady in Pasadena who has made eighteen of these ribbon and lace flounces for Christmas gifts. If you cut the eight yards of ribbon into fifteen lengths—half a yard each—and with the insertion and you have a flounce of just the right fullness."

• •

Bustle Again?

It is hinted that the low sash bow introduced in Paris to accentuate the elongated waist line, portends the return of the bustle. In some models the bow ties about the lower edge of the bodice, while in others the ends almost touch the edges of the hem. The sashes come to a deep point in front. They are draped in all manner of novel styles sometimes laid flat and the natural waist line in front and dropping low in the back. They usually end in a big, splashy bow.

Paquin, the famous Parisian couturier, is quoted, however, as saying that the sash drapery knotted at the back which that house is introducing is not designed as an encouragement for the return of the bustle. The sash is used merely as the connecting link, so to speak, between the closely-fitting bodice and the straight flaring skirt.

• •

In a sum up, Paris strongly favors the draped skirt. This style is not only dictated by Paquin, which of course sets it the vogue, but Bechoff David is urging out many costumes in the same age effect. Skirts with deep flounces from which skirts depend, are extremely popular and shorter skirts for street wear are being worn. The skirt of the hour in Paris at present the use of dark shades for evening gowns. Callot shows an exquisite gown in royal blue silk rep, woven with threads of shimmering blue in the bodice of heavy cream-tinted Venetian lace veiled in blue chiffon, the thinnest of tucked white tulle covering the line of the decolletage.

• •

Hats.

You may remember that I mentioned some weeks ago that one of the leading milliners remarked that there would be very much in the hats this fall. Have you noticed the new models that are displayed in the shops? If so, you have probably observed that stretched moire and of the Ottoman silk of last year is used for covering the new fall shapes.

The new shapes are being shown are fashioned of French felt and are combined—the tops being entirely covered with the satin which reaches almost to the edge of the brim. The felt and satin are generally in the same shade. Beaver promises to be popular also, especially white beaver with a facing of black velvet. Indeed a touch of black is seen in almost all of the newest French hats, so Paris correspondents inform us. A jet-black wing may be tucked amid a cluster of gaily-colored wings, or a jet cabochon peeps from the center of a rosette or bow—somewhere, there is sure to be this black note which always gives character to a hat or gown.

• •

Paris Prophecies for Fall.

We are all on tiptoe these days to know what fall and fate has in store for us in the way of dress. Whether we are doomed to another season of fantastic fashions or no. In the current issue of the Woman's Home Companion, interviews with the leading French couturieres are printed and make interesting reading.

Paquin says, "We shall continue favoring the cut princesse, only our new touch will be the introduction of clinging kilts below the hips. Among our novelties we shall introduce a fairy-like cloak made of but one thickness of silk tulle. It is really a little nothing (?)—price 300 francs—and yet it adds to the coquetry of the costume. A special novelty of our tailored coats is a set-on skirt portion which adds to their length and gives them an air of difference from other models. We are using much satin, veiled smoothly with chiffon for our afternoon gowns."

Callot also favors fabrics with brilliant surfaces and draperies with long lines, some showing a slight pannier suggestion. Jackets of the new, soft moire will be combined with skirts of broadcloth matching in color. A Callot fad is that the majority of sleeves end without the slightest finish, but the princesse gowns suggest the oriental in their lavish trimmings and skirts are fuller.

Drecoll is very much in favor of soft, supple velvet as a material for winter gowns. His velvet coat-and-skirt suits are made severely plain, with perhaps just a suggestion of a tiny waistcoat of satin the same color.

• •

Abalones a Delicate Sea Food.

Are you fond of abalone chowder? California abalones are among the late additions to the list of sea foods. To be sure, we have been toying with abalone for some years, but the flesh is so tough that it had to be pounded and hammered unmercifully to reduce it to any sort of tenderness. Now, a San Francisco man has discovered that if the abalone is killed by electricity its flesh is rendered soft and succulent, like that of an oyster. It may be stewed or fried and the juice makes good broth or soup. An abalone canning factory is in operation in San Luis Obispo county. Japanese divers are employed to go down after the abalones and tons of them are torn loose from the rocks and sent up to the boats awaiting them. The flavor is more delicate than that of the ordinary oyster and the California abalone industry bids fair to rival the famous oyster beds of the East.

• •

The Moyen Age Breakfast.

"I used to be slim, but now I've learned to be straight up and down. I'm a Moyen Age girl," said the young woman with the best figure of any at the summer hotel, says an exchange.

Then she told how she accomplished the feat of adapting her form to the demands of fashion.

"One cup of black coffee, with or without sweetening, one peach and a handful of pecan nuts constitute my breakfast. For lunch, which is my chief meal, I have roast lamb or any other kind of roast meat I prefer, two vegetables, some koumiss or buttermilk. For tea, at 5 o'clock, I have a sandwich of any desired brand and a cup of any drink I want. After tea, I walk, play tennis, or indulge in any kind of direct and vigorous exercise I like until 8 o'clock. At 8:30 I have a light meal of sandwiches, fruit and nuts. I lost three pounds a week on this diet and the specialist who prescribed it explained to me the principle of eating four meals a day.

"The English ladies," she said, "are proverbially fresh complexioned and slim (?). There are, to be sure, a few stout English dowagers, but the average woman is slender. She keeps her figure till late in life. She makes it a habit to have tea at 5 o'clock. Then she goes out to walk in her English rose garden, or to play tennis. Later comes the very substantial English dinner which is served at the close of the long, English twilight. It is a grand function and lasts until 9 or later, and at its close the family can rest. The 5-o'clock tea has taken off the edge of the appetite, so the English do not stuff the stomach at this late dinner."

• •

Odds and Ends.

Satin crepes, on account of their light weight, are the preferred hat facing.

Gowns worn everywhere show a great deal of embroidery, done with the coarsest threads.

Plain shoulders are already here, and full skirts are declared to be on the way.

It is predicted that ermine will be the premier fur when the Jack Frost season opens.

Correspondence cards, oblong instead of square, have come into vogue again.

The waistline has come back to its normal position and is to be laced there rather tightly.

Soutache has lost none of its flavor, and is now often employed with floss for decorating gowns.

Canvas and ribbon belts, which are sold at a very low cost, are a great deal cooler than leather.

Hosiery colors this season are black, white, tan, blue, wistaria, taupe, bronze and American beauty.

EXTENDS ITS FIELD.

North, Northwest and Northeast Improvement Association Reaches to Fifth Street.

The North and Northwest Improvement Association changed its name to the North, Northeast and Northwest Improvement Association, and extended its south boundary to Fifth street, at a meeting yesterday afternoon at No. 145 North Spring street. The resolutions proposing the change were presented by Joseph Mesmer and were unanimously accepted by the members.

Objections to the proposed grading of New High street from Temple to Republic street was made by J. Murrieta on the grounds that the grading would work a hardship on the property owners on the west side of the street; that as it would put their holdings about three feet higher than the street it would be quite an expense to them. H. C. Thompson, in a reply, said that the people of Los Angeles must stop looking at the cost of improvements as they were in the past, and look to the future, when such streets as New High will be filled with twelve to fifteen-story buildings.

Richmond Plant of the Park Commission reported that plans are under way for the establishing of public comfort stations in the parks. The plans are rather vague, but the expense will be about $15,000, he said. No appropriation has been made.

The subject of lights in the parks was brought up by H. C. Thompson, and discussed by Mr. Thompson, Mr. Plant and Mr. Mesmer. It was agreed by all that the parks should be well lighted, and that at present it is not safe for a person to be there after dark. Mr. Plant stated that the park appropriations for the ensuing year were curtailed considerably, and that for this reason many needed improvements will have to wait.

After a lengthy discussion as to the action of the Council in requiring the Park Commission to pay out of the park fund for the improvements of roads surrounding some of the parks, resolutions were adopted, expressing the sense of the association that the Park Commission should be released from the payment of any assessments, either for the improvement of streets, sewers or any other street expenditures, and that the same should be taken from the city's general funds.

Albert Biles called the attention of the association to the condition of West First street, between Hill and Olive. The matter was turned over to the Committee on Streets, the work to be referred to Frank X. Pfaffinger in the absence of R. A. Rowan, chairman of the committee.

The next meeting of the association is to be held Thursday, September 2, at 4 o'clock p.m., at the same place.

Harris & Frank
Outfitters for Men, Women, Boys and Girls
437-439-441-443 SOUTH SPRING

Midsummer Clearance

200 Men's Outing Suits 1/2

Friday and Saturday Only

Take advantage of this sale—it's a real opportunity. These suits are single and double breasted Worsteds, in handsome mixtures; late, new, light color Homespuns; and Blue Serges in single and double breasted styles. They sell regularly at $12.50 to $30.00—and are splendid values at regular prices. Half-price Friday and Saturday—$6.25 to $15.00.

All Suits in Mixed Colors Are Reduced

Suits Worth to $25.00.. $14.75 | $30.00 Suits..... $22.50
Suits Worth to $30.00.. $18.75 | $35.00 Suits..... $24.50
$40.00 Suits Reduced to..... $28.00

These garments include all our Summer Suits in mixed colors—all sizes, single and double breasted styles. Many handsome Stein-Bloch Suits in this assortment. Study these reductions, then see the clothes themselves—the very best values in town. Make selections Friday or Saturday.

Youths' Suits Reduced 20 %

This special reduction of Twenty Per Cent. (one-fifth off) applies to our entire stock of Youths' Long Pants Suits, including Blues and Blacks. The reduction means much, because our Youths' Suits are regularly priced very close. Splendid garments, handsome patterns, reliable fabrics. All at 20 per cent. off.

Men's Pants Reduced

$2.50 VALUES $1.95 | $6.00 VALUES $4.85
$3.00 VALUES $2.45 | $7.00 VALUES $5.25
$4.00 VALUES $3.25 | $8.00 VALUES $6.35
$5.00 VALUES $3.95 | $10.00 VALUES $7.45

Sale prices are in force on our entire stock of Men's Trousers—except full dress trousers, corduroys and staple blues and blacks. The goods on sale include Outing Trousers, Work Trousers, Trousers for Business and Dress Wear. Sizes for every build of man, even up to 50 inches waist measure.

Boys' Suits Reduced

$5.00 SUITS.. $3.45 | $12.50 SUITS.. $9.00
$5 Suits 2 pr. Pants $3.95 | $15.00 SUITS $12.00
$8.50 SUITS.. $4.85 | $17.50 SUITS $13.50
$10.00 SUITS.. $7.50 | $20.00 SUITS $15.00

The above reductions apply to practically our entire assortment of Boys' Knicker Suits. They are strictly summer goods, productions of the best makers of Boys' Clothing. Patterns are extra desirable, fabrics are the best, perfect fittings may be relied upon, and perfect fit in Boys' Suits means better wear. The Suits at $4.85 include Boys' Sailor and Russian Blouse Suits, as well as Knicker styles.

We Fill Mail Orders

Boys' Golf Blouse Waists Half Price

Boys' Golf Blouse Waists, standard makes in a wide variety of patterns; striped and figured madras, excellently made. Sizes 7 to 16 years. Regular $1 waists at 50c each.

MEN'S STRAW HATS 1/2 PRICE

Men's Alpaca Office Coats

$3.00 Coats... $2.45 | $4.00 Coats... $3.25
$3.50 Coats... $2.75 | $5.00 Coats... $3.95

If you want a cool, comfortable coat for store or office wear, buy one of these—you'll find them right. These coats are especially well cut—they fit perfectly, a fact which adds greatly to their comfort and neat appearance.

Boys' Wash Suits All Reduced

$1.00 Suits..... 75c | $2.00 Suits... $1.35 | $3.00 Suits... $2.25
$1.50 Suits..... 95c | $2.50 Suits... $1.95 | $3.50 Suits... $2.65

Sailor and Russian Blouse Styles in this great collection of Boys' Wash Suits—all in materials of excellent quality—splendidly made, prettily trimmed suits, in a remarkably wide assortment of colorings and patterns. Sizes for boys of 2½ to 10 years. Buy now while assortments are complete.

Men's Manhattan Shirts

If you haven't taken advantage of this sale of Manhattan Shirts, do so at once. They're selling rapidly—and with good reason—for it's seldom you get an opportunity to buy high-grade shirts like these under value. Note the reductions:

$1.50 Shirts. $1.15 | $2.00 Shirts. $1.35 | $2.50 Shirts. $1.65
$3.00 Shirts..... $2.00 | $3.50 Shirts..... $2.50

Harris & Frank
Outfitters for Men, Women, Boys and Girls
437-439-441-443 SOUTH SPRING

"The Glorious Harvest Days Are Her

Throughout the barley growing belt of the great northwest the farmer is gathering the golden grain. The cream of the northern crop is always selected by expert grain buyers, shipped to St. Louis and forms the basis of our world famous

Budweiser

The King of All Bottled Beers

The product of the best barley and hops grown in the world. Budweiser has brought the glow of health to many and has helped to make our country a nation of strong men and women.

Families Supplied by
GROCERS

Should Your Dealers not Carry BUDWEISER in Stock, Please Phone Us.

Bottled Only at the
Anheuser-Busch Brewery
St. Louis, U. S. A.
CORKED OR WITH CROWN CAPS

F. A. Heim
Distributor
Phones—Home No. A-3636
Los Angeles, Cal.

GOOD THINGS TO EAT

PRICES TO PLEASE

Nature has been most lavish and our markets are replete with her ripe fruits and choicest vegetables. PRICES within the reach of everyone.

FRIDAY AND SATURDAY SPECIALS.

Choice ripe Chilian Watermelons, sweet as sugar, 1 CENT a pound.
Muscat Grapes, 3 pounds for 10c.
Ripe, juicy Hawaiian Pineapples, 10c and 15c each.
All fruits in season at lowest prices.

HELPS TO THE HOUSEKEEPER.

Cold Roast Beef, 35c a pound.
Boiled Cold Tongue, 40c a pound.
(Regular price 60c a pound.)
Chipped Beef, sliced to order, 25c a pound.

GREAT VARIETY IN CHEESES.

Always found in our Delicatessen Department. Special prices:
Neufchatel, 5c.
German Breakfast, 5c.
Sierra, 10c.
Fromage de Brie, 35c a cake.
Camambert, 25c a box.
Finest Imported Swiss Cheese, 35c a pound.

A GENERAL FAVORITE.

Freshly prepared Philadelphia Scrapple, 10c a pound. Made by a good old Pennsylvania Dutch recipe.

YOUNG'S MARKET CO.
THREE STORES:
450 South Broadway
Central and Gladys
216 South Spring
Main 8076 Home 10028

NEWCOMB'S
Corset Shop
531 So. Broadway
Corsets from $1 to $35, in large va

nmer Clearance

ting Suits

1/2

ngle and double
ouns; and Blue
to $30.00—and
$6.25 to $15.00.

uits
20%
nty Per Cent.
r entire stock
uits, including
uction means
uits are regu-
did garments,
brics. All at

educed
LUES $4.85
LUES $5.25
LUES $6.35
LUES $7.45
ve on our en-
Trousers—ex-
rs, corduroys
blacks. The
Outing Trou-
Trousers for
Wear. Sizes
, even up to
ure.

fice Coats
s...$3.25
s...$3.95
comfortable
e wear, buy
find them
re especial-
perfectly, a
ily to their
arance.

rus & Frank
Outfitters for
Women, Boys and Girls
441-443 SOUTH SPRI

friend of mine"

Days Are Her
great northwest the farmer is
ern crop is always selected by
the basis of our world famous

iser
ed Beers
the world. Budweiser has brou
e our country a nation of
y

Stock, Please Phone Us.

F. A. Helm
Distributor
Phones—Home No. A-3636, Main No.
Los Angeles, Cal.

SCHOLARSHIP CONTEST.

REDLANDS RUSTLER REDEEMS HIS RECENTLY LOST GROUND.

Pomona "Peach" Again Pales Santa Ana "Sunbeam." Watsworth "Charmer," "Lily of the Valley," "Little Fiddler," "Mother's Hope" and "Father's Joy" Join "Higher Ups."

SCORE AT END OF 46TH DAY'S BALLOTING.

CONSTANCE HOOD, No. 1010 W. 24th St., City	349,118
DOROTHY SCHERER, No. 1626 E. 14th St., City	308,850
ALICE CAPRON, Pasadena-Alhambra	266,181
MARY PEARL POTTOL, Monrovia-Duarte	232,796
RAYMOND AUSTIN, No. 511 S. Fair Oaks Ave., Pasadena	194,524
FRANK MAINE, No. 246 Aliso St., City	172,001
MURREY ROYAR (Redlands Rustler), City	152,976
AMOS COLBORN, Upland, San Bernardino Co.	143,677
FLORENCE PEDLEY, Orange Grove Ave., Pomona	137,317
EDITH TIDBALL, No. 406 E. 5th St., Santa Ana	124,894
FLORENCE LAMBERT, No. 869 Harvard Blvd., City	117,614
ELIZABETH GLASSCOCK, Chatsworth Park	110,554
ANNA BLOOM, No. 956 E. 11th St., City	110,381
GRACE WAGNER, No. 533 W. 52d St., City	108,219
DAVID BOARDMAN, No. 2619 Leta St., City	102,731
EDWINA E. LLOYD, No. 248 S. Flower St., City	92,739
HELEN CAROLYN WILSON, Whittier	86,142
LILLIAN WAITE, San Fernando	67,287
EMMA BLORTE, No. 1902 Darwin Ave., City	66,342
STANLEY CARNAHAN, No. 1816 Hobart Blvd., City	60,725
RUTH FERGUSON, No. 1190 W. 38th St., City	55,712
CHARLES H. YGLESIAS, No. 1040 Lincoln St., City	44,062
TERESA CAMP, No. 1716 S. Hill St., City	43,432
ERNEST FURRER, No. 137 S. Flower St., City	42,542
DAVID HUGHES, Tucson, Aris.	31,484
HATTIE SARGENT, Garden Grove, Orange Co.	30,758
STERLING N. SCHECK, No. 645 E. 31st St., City	27,837
ARAH SMALL, Soldiers' Home	23,892
EMMA TENNESON, No. 4542 Myra St., E. Hollywood	23,071
CARYL B. RUNKEL, No. 2034 E. 2d St., City	20,313
CARL MIEHLE, Victoria Ave., Riverside	19,457
LELA SPENCER, Hollywood	19,449
MARION HENDERSON, San Pedro, Cal.	18,905
E. AND A. KESSLER, No. 1636 W. 20th St., City	18,054
FLORENCE BARLOW, No. 2662 Pasadena Ave., City	17,617
FANNIE SWEM, No. 116 S. Hope St., City	15,658
FLORENCE PETERSON, No. 612 N. Bonnie Brae St., City	15,657
JOHN KEBLE THURSBY, No. 426 St. Louis St., City	12,185
ALBERT LESHR, No. 218 W. 38th St., City	11,956
SHERMAN HALL, No. 811 S. Union Ave., City	9,402
EDWARD WALLER, No. 233 N. Flower St., City	8,459
IVA KENDALL, No. 657 E. 48th St., City	6,679
GUY BARNHART, No. 107 Ave. 66, Garvanza	5,296
HARRY SPOONER, No. 3577 Hoover St., City	4,289
RAY WILCOX, Box 69, Claremont	2,477

for the "Redlands Rustler!" ...st Wednesday by the "Up-...ster" was not a Waterloo. ...as lost to Napoleon the Great. ...e "Old Guard" died rather ...rrender on the field of Water-...loo never recovered from ...aking defeat because he had ...reserves" to call into action ...ve the attack upon the victori-

...e with "General" Murrey Ro-...e Rain fog under which he ...ent down on Wednesday be-...e midnight of "General" Amos ...e pleated his gonfalon in ...place. Murrey was surprised, ...dismayed, when he awoke yes-...rning and found that he ...en downed by the Upland ...er. He was up and at his ...e rival on the instant. The ...Reserves" and several oth-...s of his trusted retainers ...e to action and before ...d Tod banner again floated ...om its old position. ...ney's name would be more ...ppily spelled "M-e-r-e-y" for ...young soul is he since he has ...recovered his lost ground. ...ted it by registering a ...points to his opponent's ...borne him with a plurality ...er the over-busy Upland ...en was a little tardy ...e started, but since be-...e earnest in the con-...ht everlastingly at it, ...that day last whose ...ness not his score ...battle won. He ...the battle yesterday, but ...n of another day.

POMONA PEACH.

...ay there is a con-...general attractiveness ...embles the fruit of ...and surrounding val-...her the "Pomona ...addicted to slang ...superlatives say she ...acherine." Call her ...it cannot be denied ...Pedley is one of ...and most popular ...that she is making an ...effort to hold ...of Pomona in the ...Cream usually ...and the cream of ...is for her.

...day registered the ...day, 15,710 points, ...place from Miss ...Santa Ana. For ...Santa Ana "Sunbeam" ...the Pomona "Peach," ...now in comparison and ...place. Miss Pedley ...over Miss Tidball ...as great as Amos Col-...Miss Pedley. Another ...as that of yesterday will ...only of Mr. Col-...Murrey Royar, also, pro-...gentlemen do ...advance as they have

...and Santa Ana con-...somewhat chagrined at ...the representative ...making city of Upland. ...they still lay over two ...that Upland will ...in the final analysis. ...royal that will ...be waged from now on by the representatives of Redlands, Upland, Pomona and Santa Ana. That is the order in which they stand in the score list today. How will it be at the finish? Redlands is represented by Murrey Royar merely by proxy, but he has many loyal friends there just the same, as Redlands was his former home.

A PRINCELY BENEFACTOR.

Mention was made in Wednesday's Times of Mrs. L. J. Merritt of Pasadena playing the part of "Lady Bountiful" to David Boardman in last year's contest and this.

"Princess Alice" Capron, while congratulating Master Boardman on having such a generous benefactress, wishes all of David's friends, and her own, to know that the generosity of the Merritt family is not confined to the lady of the house.

"Please say for me," said "Princess Alice" yesterday, "that Lady Bountiful's husband, Mr. Lewis J. Merritt, also deserves a meed of praise for his generosity in helping a struggling scholarship contestant. I happen to be the fortunate contestant to reap the benefit of his benevolence, and I wish to make this public acknowledgement of his generosity.

"Some of my good friends are pleased to call me 'Princess Alice,'" continued Miss Capron, "but I want to say if there ever was a person who deserved a princely title, Mr. Merritt is the man of merit, and I move to call him 'Prince Fortunatus,' for the princely manner in which he helped me in last year's contest and in this."

Miss Capron yesterday registered a gain of 12,960 points, nearly all derived from four new yearly subscriptions given her by Mr. Merritt. In last year's contest he also helped her to the extent of many thousand points, for all of which she is very, very grateful. Can she be blamed for regarding him as a veritable "Prince Forthnatus?"

Miss Capron now has over 264,000 points, and is counting the days when she will pass the third century mark. She remains No. 3 in the score list.

OTHER "HIGHER-UPS."

There were five besides Murrey Royar and Miss Pedley who joined the "Higher Ups" yesterday.

The "Chatsworth Charmer," Elizabeth Glasscock, registered a gain of only 330, but it sufficed to swap places with little Anna Bloom, who again was the "hoodoo" number, 13, while Miss Glasscock occupies twelfth place by the slender plurality of 173 points.

The "Lily of the Valley," Lillian Waite of San Fernando, registered a gain of 4460, and captured eighteenth place from Emma Biortz.

The "Little Fiddler," Charles H. Yglesias, made a net gain of 769 points and recaptured twenty-second place from Teresa Camp, for whom "23 skidoo" is an appropriate slogan.

Caryl B. Runkel, "His Mother's Hope," registered a gain of 1500, and moved up ahead of Marion Henderson and Carl Miehle to thirtieth place.

Lela Spencer, the motherless Hollywood girl who is "Her Father's Joy," made a gain of 900, and moved up ahead of Marion Henderson, to thirty-second place.

Others who made comfortable gains are: Raymond Austin, 1340; Florence Lambert, 1300; Constance Hood, 4190; Florence Barlow, 1025; Grace Wagner, 1009.

FOR SPECIAL PRIZES

The line-up for special prizes for best results this week is as follows:

First division—Florence Pedley, 26,883; Alice Capron, 22,585; Amos Colborn, 21,481; Dorothy Scherer, 20,534; Murray Royar, 14,903; Raymond Austin, 10,708; Florence Lambert, 10,225.

Second division—Elizabeth Glasscock, 25,525; Anna Bloom, 14,150; David Boardman, 5620; Helen Wilson, 5032; Lillian Waite, 4813.

Third division—Fannie Swem, 4080; Florence Barlow, 1925; Caryl B. Runkel, 1803; Marion Henderson, 1071; Eva Kendall, 1032; Florence Peterson, 1025.

Constance Hood has made the largest gain of all so far this week, 21,575 points, but since she has already won two of the $5 prizes, and is first in line for the $500 cash prize, she is barred from the competition for the extra $5 this week.

SCHOLARSHIPS TO BE AWARDED.

The list of schools in which scholarships will be awarded to successful contestants embraces the following:

University of Southern California Preparatory School—George F. Bovard, A.M., D.D., President.

U. S. C. College of Oratory—Beulah Wright, Dean.

U. S. C. College of Music—Walter F. Skeele, A.B., Dean.

U. S. C. College of Law—Frank M. Porter, Dean; Pacific Mutual Building, Third and Hill streets.

U. S. C. (Los Angeles) College of Fine Arts—Wm. L. Judson, Dean; No. 201 North Avenue 66, Garvanza.

Los Angeles School of Art and Design—L. E. Garden-Macleod, Director; Sixth and Alvarado streets.

Huntington Hall School for Young Ladies—Florence Housel, Principal; Raymond Hotel, South Pasadena.

Los Angeles Military Academy—Walter J. Bailey, A.M., President; Huntington Drive, Bairdstown.

Throop Polytechnic Institute—Pasadena.

Occidental College—Highland Park.

Dobinson School of Expression and Dramatic Art—George A. Dobinson, President; 1044 South Hope street.

DeChauvenet Conservatory of Music and Dramatic Art—Jean de Chauvenet, Dean; Fraternal Brotherhood Building.

Verdi School of Singing—Signor Pietro Buzzi, Director; 668 South Alvarado street.

Keller Piano, Voice and Normal School—Mrs. Eva Keller, Principal; 1130 West Seventh street.

Fillmore School of Music—Thomas H. Fillmore, Director; 325 Blanchard Hall.

Von Stein Academy of Music—Heinrich von Stein, Director; 1419 South Grand avenue.

Los Angeles Conservatory of Music and Arts—Emily J. Valentine, President; Walker Auditorium Building, 730-2 South Grand avenue.

Lyric School of Music—Luella McCune, Principal; 732 South Olive st.

Birdsall School of Music—Jeannette Birdsall, Director; 837 South Alvarado street.

Maryland School and Kindergarten—F. A. Barr and C. Gough, Principals; 720 Beacon street.

Laura Wilson White School of Expression—Laura Wilson White, Principal; 1828 South Figueroa street.

St. Vincent's College—Joseph S. Glass, C.M., D.D., President; Corner Grand avenue and Washington street.

Yale English and Classical School—T. G. Adams, A.B. (Yale), Head Master; 205-9 North Union avenue.

Kennard's Polytechnic Business College—J. W. Kennard, Principal; 1929 South Grand avenue.

Los Angeles Business College—E. R. Shrader, A.M., Phd., President; 417 West Fifth street.

Heald's Business College—I. N. Inskeep, Manager; 614 South Grand ave.

Isaacs-Woodbury Business College—E. K. Isaacs, President; Fifth Floor Hamburger Building.

Brownsberger Commercial School—Florida Brownsberger, President; 953-7 West Seventh street.

Southern Pacific School of Telegraphy and Shorthand—T. D. MacKay, Manager; 540-2 Central avenue.

Belding's Railway and Telegraph Institute—J. W. Belding, Manager; Germain Building, 234 South Spring street.

Pacific College of Osteopathy—Clement A. Whiting, Sc.D., D.O., Chairman of Faculty; Daly street and Mission road.

The scholarships will provide from six months to one year's tuition, and will range in value from $50 to $240.

CASH PRIZES.

The contestant having the highest score at the close of the contest will receive a cash prize of $500 in lieu of one of the above-named scholarships.

The next nineteen in line will have their choice of scholarships in the order of their standing, supplemented by cash prizes ranging from $200 down to $10, the several amounts being as follows: $200, $100, $85, $75, $70, $65, $60, $55, $50, $45, $40, $35, $30, $25, $20, $15, $10, $10, $10.

Those finishing below twentieth place in the score list will have their choice of the remaining scholarships on the list, in the order of their standing in the final score.

A total of $1500 in cash prizes will be awarded in addition to the scholarships. A cash commission will also be paid weekly to contestants on all new subscriptions to The Times they secure. Each cash subscription paid while the contest is in progress will count for a certain number of points which may be voted in favor of any contestant the subscriber desires to assist, as per the schedule published elsewhere.

HOW SUBSCRIPTIONS COUNT.

DAILY TIMES (INCLUDING SUNDAY.)

Time—	Price.	Credit points. New.	Old.
1 month	$ .75	75	75
2 months	1.50	180	150
3 months	2.25	300	300
4 months	3.00	420	340
5 months	3.75	975	725
6 months	4.50	1,050	800
7 months	5.25	1,200	850
8 months	6.00	1,350	900
9 months	6.75	1,650	950
10 months	7.50	2,100	700
11 months	8.25	2,400	800
12 months	9.00	3,000	1,000
15 months	11.25	4,000	1,000
18 months	13.50	5,000	1,000
21 months	15.75	6,000	1,000
2 years	18.00	7,000	1,000
3 years	27.00	12,000	6,000
4 years	36.00	15,000	10,000
5 years	45.00	25,000	15,000

SUNDAY TIMES (ONLY.)
(By mail.)

Time—	Price.	Credit points. New.	Old.
6 months	$2.00	240	90
1 year	3.50	600	300
(By carrier.)			
6 months	$1.75	150	66
1 year	3.50	360	120

"BUENOS AYRES TO SALTA" is the subject of a most interesting article written by a lady now in Los Angeles, describing her remarkable journey through South America.

Those Unable to Be Present in Remitting for a Subscription to Aid a Contestant.

SCHOLARSHIP CONTEST, Times-Mirror Co.

Dear Sir: I wish to help ..... to win one of the Times Scholarships. Find enclosed $.....to pay for ..... months. Please credit the scholarship offered on account of this subscription to the contestant above named, and deliver the paper to the following address, beginning ..... 1908.

Name or Old Address ..... [Signed] .....

.....

.....

LITTLE THINGS AND SUCCESS.

BY DR. MADISON C. PETERS IN THE MINNEAPOLIS JOURNAL.

Most of the great discoveries of the world have resulted from the attentive observation of little things. The art of printing—which has developed the human mind, promoted civilization, liberalized men, revolutionized religious beliefs, and changed the form of governments—owes its origin to rude impressions, for the amusement of children, from letters carved on the bark of a beech tree.

A verger in the cathedral at Pisa, after filling with oil a lamp which hung from the roof, left it swinging to and fro; Galileo, then 18, noting it attentively, conceived the idea of applying it to the measurement of time. After fifty years of hard study and labor, he completed the invention of the pendulum. In like manner, Galileo, having heard that the children of a Dutch spectacle maker, by placing several pairs of spectacles before one another, and looking through them, saw a distant object, was led to the invention of the telescope.

A seaweek floating past Columbus's ships, was a little thing, but it enabled Columbus to quell the mutiny which had arisen among his sailors at not discovering land, and to show them that the eagerly-sought-for New World was not far off.

The cackling of a goose is fabled to have saved Rome from the Gauls, and flies hastened the birth of American independence. The Continental Congress had its meeting in a livery stable. Its members wore knee breeches and silk stockings, and with handkerchiefs in hand they were diligently employed in jashing the flies from their legs. To so great an impatience did the flies arouse the sufferers, that it hastened, if it did not aid in inducing them, promptly to sign their names to that immortal document, the greatest ever penned, which gave birth to an empire republic.

McClellan lacked the dash and energy of Grant, but McClellan's patience for details put the Army of the Potomac, which had been broken up and disorganized, in the condition which enabled Grant to hurl it with crushing force against the enemy. Grant said: "I'll fight it out on this line, if it takes all summer," but the lines on which Grant fought it out and won out were laid by McClellan, who had compacted and solidified the separate units of each regiment. He personally arranged the details of camp life, and superintended every department of the unwieldy body of raw recruits. His scientific skill in looking after details, and his genius for small things built the bridge over which Grant marched to victory.

Napoleon combined the qualities of McClellan and Grant—he had first-class organizing ability and the power to execute his plans. We find the hero of Austerlitz directing the purchase of horses, arranging for an advance supply of soldiers and giving directions about shirts for the troops. His familiar knowledge of details, premeditated and carried out to the letter, resulted in his colossal triumph.

Benjamin Franklin impresses the value of small things in his illustration of the horse-shoe nail—"for want of a nail the shoe was lost, for want of a shoe the horse was lost, for want of a horse the rider was lost, for want of the rider the army was lost, for want of the army the nation was lost."

As Michelangelo explained to his visitor what he had been doing at a statue since his previous visit—"trifles make perfection and perfection is no trifle." In God's universe there are no trifles; even the dust has its appointed place in the economy of nature—it gives to us the blue of the skies and of the sea. It is the canvas on which the sun paints the gorgeous colors of the morning and of the evening. Without dust there would be no diffused daylight; we should have to choose between the glare of the sun's direct rays and total darkness. To the presence of the dust we owe the formation of mists, clouds and rain, instead of water-spouts and destructive torrents.

The foundations of the sky-scraping building are made of bits of cement, fine as dust, mixed with countless drops of water. So with our lives. The countless particles of cement of little things must underlie all big things.

Macaulay said: "You must dig deep if you would build high." He might have added: "You must live in littleness, if you would rise to greatness."

Wordsworth characterizes the "little nameless, unremembered acts of kindness and of love" as the "best portion of a good man's life." The real heroism of life is to do its little duties promptly and faithfully.

STORIES OF MEREDITH.

[SPECIAL CORRESPONDENCE OF THE TIMES.]

LONDON, Aug. 4.—To many Americans it may be a surprise to learn that the late George Meredith was, for many years, "reader" to one of the oldest and most famous of English publishing firms. The firm in question was Chapman & Hall, who published the works of Charles Dickens, and readers of Meredith will surmise that his comments on the manuscripts on which he passed judgment, must have been brilliant, caustic and vastly entertaining.

That such was the case is now declared by a member of the firm of Chapman & Hall in an uncommonly interesting article on "Meredith as a Publisher's Reader" in one of the quarterlies. It was a common thing in the office, it seems, to ask, "Is there anything clever in Meredith's reports this week?" And there almost invariably was. Here are a few eminently characteristic comments:

"An infernal romance." "A mere wisp of a tale." "Feebler stuff than this might be written, but would tax an ape." "Written in a queer old maundering style, poor stuff, respectable in the mouth of one's grandmother." "Vaporish stuff." "Anstey might have made the subject amusing. This writer is an elephant." "Might gain a prize for dullness." "Cockneyish dialogue, gutter English, ill-contrived incidents, alone in dauba."

One cannot help thinking how the writers of the tales thus stigmatized would have winced had they known of the words in which George Meredith appraised their efforts (presumably they received instead the ordinary "regrets") and it is rather sad, too, to know that a really great man had to endure such drudgery for a livelihood.

In his capacity of publisher's "reader" Meredith helped to make the reputation of several now famous writers—either by active acceptance of early work or else by counsel and encouragement. The late George Gissing was one of these. He submitted his novel, "The Unclassed" and in a discussion of its shortcomings which took place in the office of the publishers, Meredith made many suggestions for its improvement. The same happened with Gissing's second book, "Isabel Clarendon," which passed through Meredith's hands two or three times and was reduced from three volumes to two.

Several of the feminine authors, notably "Sarah Grand" and the late "John Oliver Hobbs," came in for some characteristically frank reports; while Olive Schreiner's first manuscript story, "Saints and Sinners," was ignored by Meredith, "Piot silly; early part well written." He returned her "Story of an African Farm" to her for revision, and she later called and saw him by appointment.

So did Thomas Hardy. According to the chronicler already quoted, no opinion is recorded of the first thing Hardy submitted to the firm, which was entitled "The Poor Man and the Lady."

Bullock's
Broadway at Seventh

New Long Coat Suits of Linen $12.50

One finds it hard to imagine that suits at this price are in good new styles—made as particular people like their clothes made—and yet these are. We were wonderfully surprised when we opened the boxes that brought them to us and found such splendid suits. They'll surprise you Friday, too, for they are almost exact duplicates of suits you have seen about town at a good deal more. There's months of Linen Suit weather yet. Why not enjoy it? See them today. There's a wonderfully complete assortment, in good colors, including white, natural and rose. Second floor.

Waists at $1.00

Great, broad collection of lingerie and batiste waists in a world of pretty styles—models that you would willingly pay double $1 for.

Kimonos at $1.00

Long kimonos of lawn in pretty summer patterns and colorings—good long styles, cut extra full—splendid values at $1.00.

A first attempt, is showed enough promise, however, to suggest encouragement and the aspirant called and had the usual interview with Meredith, receiving advice which, as Hardy declared later, Meredith himself did not follow. It would have been mightily interesting, by the way, to have been an unseen witness of that interview between George Meredith and Thomas Hardy.

FOOTBALL STAR BURGLAR.

Young Man Who Disappeared from Beloit College Sent to Reformatory for Two Years.

[BY DIRECT WIRE TO THE TIMES.]

LA CROSSE (Wis.) Aug. 19.—[Exclusive Dispatch.] Under the assumed name of Arthur Dearborn, Robert Tainter today was sentenced to two years in the Green Bay Reformatory. He pleaded guilty to a charge of burglary, and was given a light sentence because of his youth and family connections.

Tainter disappeared from Beloit College when he was a famous football player last Easter and was missing for six months. He was found at Milwaukee, and again disappeared until yesterday, when he was arrested here, charged with burglarizing a garage of $44, then setting fire to it, and lastly shooting himself in his side to divert suspicion.

His mother, who lives in Viroqua, Wis., saw him today in jail for the first time in a year and together with his brother, Dr. Frank Tainter of Milwaukee, accompanied him to the train when the Sheriff took him to prison.

SUES FOR BROKEN PROMISE.

Springfield, Mo., Young Woman Asks $10,000 Damages from Kansas City Man.

[BY DIRECT WIRE TO THE TIMES.]

SPRINGFIELD (Mo.) Aug. 19.—[Exclusive Dispatch.] Miss Edna Lucille Tracy, prominent in the highest circles of Springfield society, today filed suit for $10,000 for alleged breach of promise of marriage against Clyde L. Hammond of Kansas City, Mo., one of the owners of the Frisco Ice and Refrigerating Company of this city. He is reputed to be quite wealthy.

Miss Tracy claims Hammond proposed to her one year ago last June, that the wedding was to have occurred the following October, but Hammond informed her several months ago that he did not intend to keep his promise.

Young Hammond's friends here say it is reported he was married to a Kansas City young woman some weeks ago.

"THE TIMES" STANDARD GUIDE.

The Times Standard Guide to Southern California, to be issued in October, will be the only complete and authoritative guide book to Southern California that has ever been published. It will cover every possible form of information necessary or of interest to the tourist or to the resident. The following are a few briefly-outlined departments of the many which will appear in the guide:

Every railroad route, trolley route, automobile road or carriage drive of interest in Southern California is outlined in brief, with a description of each. The correct pronunciation of Spanish names is given. A complete directory of all the hotels of prominence and the chief restaurants of Southern California; a list, with description, of the amusement places, of industrial and art exhibitions, sports, parks, libraries, office buildings, banks, hospitals, churches and services, public and Federal buildings, electric and railway stations, stables, taxicab and cab stands, sanitariums, springs, resorts, camps, historic landmarks, etc.; a description and history of every mission and of every city and town with a population over 500 in Southern California. The Guide will contain numerous maps and plans.

The information will not be in a simple index directory form, but in each instance an adequate description will be given concerning the subject, the object of the Guide being to answer practically all questions which the tourist or the resident may ask concerning Southern California.

$500-H.P. Nelson Piano-$500
FREE!

Over $7000 in Valuable Prizes to be given by us and the H. P. Nelson Company, manufacturers of high grade pianos.

The nearest correct answer will receive one H. P. Nelson $500 Piano free.

The next Ten neatest correct answers will receive a check from the H. P. Nelson Company for $150.00, the one check good on any new piano in our house.

The next Twenty-five will receive checks as above for $125.

The next Twenty-five will receive checks as above for $100.

The next Twenty-five will receive checks as above for $75.

The next Twenty-five will receive checks as above for $50.

The next Twenty-five will receive checks for $25.

Any one check from the H. P. Nelson Company will be honored by us at face value on any new piano. Checks will be made payable to The Lucore Piano Company, and when indorsed by you will be accepted by us as cash on any new piano.

THE FAMOUS ROOSEVELT JUNGLE PUZZLE

You must find at least six animals in the picture or your answer will not be considered for big prizes. All answers must be mailed or brought in to us by August 23 at 6 p.m. Send your answer on this or a separate sheet of paper, but do not use more than one piece of paper.

Trace the outlines of the animals in the picture and number them 1, 2, 3, etc. Write your name and address plainly. Winners will be notified by mail. Judges will be representatives of the newspapers.

NAME.....

ADDRESS.....

CITY.....

Send all answers to

Lucore Piano Co
Address Desk No. 2

Stores and Agencies in Washington, Oregon, California, Arizona, New Mexico, Nevada and Utah.

Why Over $7000 Will Be Given FREE

In this great contest, and how you can obtain one of these prizes if you send your answer at once.

We have lately opened several new stores in the Western states. We are now the world's largest exclusive dealers in pianos. We have just placed our order for 300 pianos, all for Los Angeles store. Orders for the same amount have been placed for our main stores in Washington, Oregon and other California points. Over a Thousand Pianos in One Order. This great number of pianos, all ordered at one time, made it possible for us to get a large appropriation for advertising purposes to make the H. P. Nelson Piano well known in the respective cities where The Lucore Piano Company have large stores or branches.

Lucore Piano Co
WORLD'S LARGEST EXCLUSIVE DEALERS IN PIANOS

Los Angeles Store Corner Seventh and Hope Streets, Opposite Postoffice Block.

REFRIGERATORS
Largest Stock—Lowest Prices
Parmelee-Dohrmann Co
424-426 So. Broadway

COOK WITH GAS
Means Low Fuel Bills

Men's Spring Suits
$15, $20, $25—Why Pay More?
Lowman & Co
129-131-133 S. SPRING ST

14 & 18K. WEDDING RINGS
WHITLEY JEWELRY Co.
347 S. BROADWAY

Los Angeles County—Correspondence from Its Cities and Towns.

NEWS REPORTS FROM CORRESPONDENTS OF THE TIMES.

HITS BACK.

MAYOR EARLEY SENDS RETORT.

Answers Virulent Epistle from Committee.

Indicates That There Has Been Deception.

New System of Vouchers for City Hall Proposed.

Office of The Times, No. 29 S. Raymond Ave.

PASADENA, Aug. 20.—Mayor Earley has written a letter in which he makes a hot retort to the Citizens' Committee in the municipal water ownership matter.

The letter, which was issued yesterday, is in answer to the virulent epistle of accusation sent by the so-called 'Citizens' Committee to the Mayor day before yesterday.

Three things are distinctly evident as a result of a long controversy between the Mayor and the so-called Citizens' Committee. The first, is that Mayor Earley will take steps to secure municipal ownership of water without the assistance of a committee. The second, is that the committee has lost some of its strongest members and is in a disrupted condition. The third, is that those who still hold allegiance to the committee so-called will inaugurate a bitter campaign in opposition to any proposition which Mayor Earley and the City Council may propose for the acquiring of the local water plants and the increase of the water supply.

Mayor Earley clearly indicates that he thinks the Citizens' Committee has been guilty of deception with the public for the reason that the names of those on the committee were originally made public; that since that time three members have withdrawn from the committee and the committee has never acknowledged the fact.

Mayor Earley assumes that the public may still believe that the original committee of twenty men has favored all communications which have been sent to him by this committee.

As a matter of fact the committee refuses to state how many members were present when the "letter of insult" was adopted as a communication to be sent to the Mayor, nor will the committee give the names of the men who favored this letter.

These facts are the basis of Mayor Earley's reply, which is addressed to Edmund D. Barry, chairman of the committee, and reads thus:

"Dear sir: Your letter of the 16th inst. was handed me by a member of the Citizens' Committee. Your committee is, or was, composed of the following gentlemen: M. H. Wright, William Waterhouse, Victor Marsh, E. Rilliioux, J. G. Plank, C. J. Crandall, George F. Kernaghan, Ernest H. Lockwood, J. Edward Kent, W. D. Cordill, Walter R. Simons, C. H. Towle, John S. Cox, Torrey Everett, H. Burlingame, John W. Pickering, H. Cole, William Thum, C. M. Pogues, C. A. Day, Charles Grimes and Edmund D. Barry.

"Every man on the so-called 'Citizens' Committee' opposed me at the last election. There are quite a number on that committee who are good, honest, honorable men who do not want to bring politics or personalities into this campaign for municipal ownership of water, but want it investigated on its merits, and I am satisfied that they never took any part in the letter you wrote to me. Hereafter if you write any letters on municipal ownership of water to myself or the Council, we would be very much pleased to receive them if you will have the members sign their names to the letter, but I do not care to receive any more communications from the so-called 'Citizens' Committee', without the names of the parties approving the letters being attached thereto. I am perfectly willing to have the citizens of Pasadena decide whether or not I have done everything within reason to try to get your committee to settle municipal ownership of water on a purely business basis. Respectfully,

"THOMAS EARLEY,
"Mayor."

NEW VOUCHERS.

As a result of an exception taken by Special Auditor Harry Foster, who yesterday filed his report on the clerical conditions at the City Hall, Mayor Earley will recommend to the City Council at a special meeting today new plans for city vouchers.

It has been the custom for the department heads to swear to the affidavits of their employés, draw the money and pay it over to the claimants.

Mayor Earley now proposes that all department heads shall furnish a receipt bearing the signatures of their employés and showing the amounts paid.

Mayor Earley yesterday explained that the red tape in regard to affidavits has not been carried out in the past and the reason that it would necessitate trips to the City Hall by all the members, which would have occasioned much inconvenience on the part of the employés on the City Farm, the park departments, and other workmen.

GLANDERED HORSE SHOT.

Marcy Wilson of San Gabriel will answer Saturday morning to the charge before Justice Glover of South Pasadena of having abandoned a horse that had glanders. Officer Stillwell and Mitchell of the local Humane Society shot the horse at San Gabriel night before last, which animal is alleged to have belonged to Wilson, and to have been abandoned by him.

The case is in point with the recent action of the local Humane Society in regard to a proposed abandonment of the water troughs. The directors of the society have maintained all along that the danger of disease is not so much from the water troughs as it is from irresponsible owners of animals, and who fail to take precautionary measures when the disease is noted

"RING TAIL PETE" AGAIN.

Miss Helen M. Rogers of No. 1175 North Fair Oaks avenue, proud owner of "Ring Tail Pete," is not exactly purring over the complaints made by Mrs. H. A. Huff, her neighbor, before the City Council Tuesday.

Miss Rogers has written a statement in answer to the complaint. She accuses Mrs. Huff of having "scalded the cats with hot water and stoned them almost to death, and put out their eyes." She notes further that she doesn't keep sick cats; that they never kept any one awake; that she never left one dead on the ground for the humane officer to take away, and that no one was ever sick from her cats.

COMPLIMENTARY DINNER.

Mr. and Mrs. Francis Fenelon Rowland of South Marengo avenue gave a delightful dinner party last evening at the Valley Hunt Club, complimentary to A. S. Halsted of South Euclid avenue, and in celebration of his birthday anniversary. Golden glow was used in decorating the dining-room, and a centerpiece of these yellow blossoms adorned the table, where covers were laid for fourteen, the guests being close friends of Mr. and Mrs. Halsted.

After dinner bridge was enjoyed in the south drawing-room. One of the pleasant features of the evening was the presentation of a number of ridiculous birthday remembrances, which the guests of honor received in the spirit intended, each being suggestive of some foible or fad of the recipient.

See Phelps for fine wall paper.
Hotel Vista del Arroyo, Pasadena.
Pictures framed at Wadsworth's.

"POISON OUT."

APPLY GAS TO MORE TREES.

POMONA ORANGE GROWERS ARE FOR FUMIGATION.

Meeting of Various Fruit Exchanges of Valley Appoints Committee to Investigate Most Approved Methods and Probable Cost of Putting Fumes to Pests.

POMONA, Aug. 19.—A general organized effort is being made to have all the orange trees in Pomona in need of fumigation treated this fall. A meeting of the various fruit exchanges in this vicinity was held at the Board of Trade rooms yesterday, when the fumigation question was discussed and the matter of how to procure the best results considered. A committee has been appointed to investigate the most approved method of fumigation and the probable cost.

VALUATIONS GO UP.

Pomona has doubled in population and assessed valuation in five years, the total assessed property valuation now being about $5,170,000. There is an increase of $1,000,000 over last year's total, $230,000 of this having come from raises in property assessments just made by the City Trustees, which body has been sitting as a Board of Equalization. This board raised the assessments on South Garey avenue, South Thomas, Third and Fourth streets and in the vicinity of Ganesha Park.

Mrs. Pearl Adams Spaulding, prominent in the American Woman's League, addressed a meeting of the Women's Relief Corps here yesterday and also spoke at the home of Mrs. Lucy Amsbry.

ALHAMBRA.

ALHAMBRA, Aug. 19.—A wedding took place, last night, at the home of the bride's parents, Mr. and Mrs. J. L. Arnold, on North Stoneman avenue. The contracting parties were W. M. Eddy and Mrs. D. Dee Knight. The ceremony was performed by Rev. S. T. Montgomery of the Presbyterian Church. The groom has been connected with a local water company for some time and the bride is principal of the Marengo-avenue school.

The two Methodist churches of Alhambra will hold their annual Sunday-school picnics together on Thursday at Anaheim Landing. Three or four special cars will be provided by the Pacific Electric, leaving at 8:30 o'clock, and the trip will be made without change. Coffee and lemonade will be furnished free by the Pacific Electric Company and bathing and other amusements will be provided at half price.

R. M. Woolpert has left for Goshen, Ind., where he will be married to Miss Anna Kelly, the wedding taking place early in September.

At the home of Mr. and Mrs. B. Crossland, No. 1824 Pepper street, their son, Firth Crossland, and Miss Tudor Chapman of Boston, Mass., were married by Rev. L. A. Rice, yesterday. The groom is in the construction department of the Pacific Electric, and is also a musician.

SAN FERNANDO.

SAN FERNANDO, Aug. 19.—Miss Mabel Waite, daughter of Mr. and Mrs. R. P. Waite, and sister of Miss Lillian Waite, The Times' scholarship contestant from this valley, was summoned to Vacaville, last Saturday, to take the position of teacher of history in the Vacaville High School. Miss Waite finished her fifth year in the State University at Berkeley last May and is well equipped for the position that has been tendered her. She is one of the most popular and accomplished young ladies of San Fernando and her many friends here while regretting her departure, are pleased that she has secured so desirable an opening in the northern city.

DR. BURDETTE BETTER.

REDONDO BEACH, Aug. 19.—Dr. Burdette has passed the most comfortable day since his illness today. He is able to be wheeled about in a chair and his condition seems greatly improved.

The annual picnic of the Knights and Ladies of the Maccabees of Southern California will be held here Saturday. Twenty-two hives and tents will be represented. An elaborate programme has been arranged for the day, including a baby show, races and sports, a parade of the lodges and dancing afternoon and evening. J. A. Trundle is chairman of the Executive Committee and Mrs. Essie A. Ashby, the secretary.

OCEAN PARK.

OCEAN PARK, Aug. 19.—Plans are being laid for a street fair and carnival to be held from September 6 to 11. The funds secured through this endeavor are to be used in heralding the resources of the beach. Active committees are soon to be named to take charge of the work of the several departments of the enterprise.

Mrs. Margaret Neehan of Los Angeles died last night at her temporary home on Raymond avenue. She had been ill several months. She was 57 years of age. The body was taken to Los Angeles.

SANTA MONICA.

SANTA MONICA, Aug. 19.—The Amusement Committee for the municipal pier dedicatory exercises, to be held Admission Day, announces prizes of gold and silver medals and cash for the swimming and boat races. This committee consists of Alf Morris, R. W. Armstrong and J. E. Miles. President Goetz of the Board of Trade this afternoon appointed the following committee to assist in the reception of the visitors on the day of the celebration: A. Petsch, J. H. Clark, H. C. Hollwedel, A. W. McPherson, W. I. Hull, J. J. Seymour. The Chamber of Commerce has named the following committee for the same purpose: Robert Dollard, C. F. Schader, L. G. Susimehl, R. F. Cassidy, H. R. Gage and Dana Burks.

MRS. E. K. FOSTER of Los Angeles, now traveling in Europe, has written for The Times Magazine of the coming Sunday, a most entertaining description of "York's Greatest Pageant."

Mrs. Reba Smith,

of Whittier, president of the Christian Women's Board of Missions, who, at the Long Beach session yesterday, declined re-election because of illness in her family.

COOL-HEADED MISS.

JUST FLOATS, WAITS FOR AID.

PARTY OF THREE CAUGHT IN LONG BEACH TIDE RIP.

One of Them Bathing at Seaside Park Gives Up Struggling, Turns on Her Back and Drifts While Life Guard Runs a Half Mile and Swims Out to Rescue Her.

LONG BEACH, Aug. 19.—Three young people were near death this afternoon at Seaside Park when caught in a tide-rip. They were carried seaward and only their presence of mind averted a tragedy. The bravery of Francis Ryder, who swam through the breakers with a life line, and the prompt response of Life Guard Maxey, who ran half a mile from the bathhouse, were also factors in the rescue.

The near victims were Miss Lillian McBain of Los Angeles, Miss Helen Kane of Newark, N. J., and William Graham, a 15-year-old boy of Alhambra. They were bathing in the surf and were swept from their feet while a hundred spectators watched with hearts in their throats.

Miss McBain promptly gave up struggling and, turning on her back, floated with the retreating tide out into the ocean and drifted east toward the pier. Miss Kane and young Graham, both good swimmers, finally worked out of the rip but were afraid to attempt to return through the surf, until Ryder swam through the breakers with a life line and assisted them ashore.

Meanwhile the bath-house had been asked for help to rescue Miss McBain and Guard Maxey went after the young woman, who was about 300 feet from the breaker line and had been floating twenty minutes. He found her cool and collected, but tired. She was brought ashore and was able to go home unassisted. Miss Kane swallowed a quantity of water but soon recovered.

WOMEN ELECT OFFICERS.

The election of officers was the feature of this morning's session of the Christian Women's Board of Missions. Mrs. Reba Smith, of Whittier, who has been president for the past year, declined because of illness in her family. Mrs. L. J. McConnell, wife of the pastor at South Pasadena, was chosen instead. Other officers are: Vice-president, Mrs. D. L. Pixley, Orange; recording secretary Mrs. W. L. Conley, Covina; corresponding secretary, Mrs. W. R. Harper, Los Angeles; treasurer, Mrs. S. J. Chapman, Los Angeles; superintendent young peoples' work, Mrs. C. E. Gallaway, Los Angeles; directors, Mrs. A. C. Smither, Los Angeles; Mrs. R. P. Shepherd, Pomona; Mrs. Reba Smith, Whittier.

Tonight the ladies banqueted at a café on the Pike and listened to an address by Mrs. A. C. Smither of Los Angeles. At the auditorium the annual concert was given with a chorus of sixty voices, assisting several well-known local soloists.

Tomorrow evening the annual banquet of the assembly will be held at Hotel Virginia.

BUMPS AND RIPS TRACK.

The Salt Lake was compelled to transfer all its passengers today at Catend as the result of an accident early this morning when a loaded car of rock jumped the track, bumped along the ties for fifty yards, tearing up the track and was finally ditched. No other cars left the track and no one was injured. A wrecking crew ed was sent to the scene, but it required all day to repair damages.

AUTOIST MAKES STATEMENT.

Mrs. Thomas Bruce and Mrs. O. E. Battee, injured last night when an automobile collided with their buggy, wrecking it, are reported as resting easily today. Mrs. Bruce has a broken collar bone and Mrs. Battee a fracture of the left arm. The owner of the machine, C. Schliesmayer, called at police headquarters today. He says he was running slowly but in making a turn grazed the rear wheel of the buggy, whose occupants became excited and turned the horse the wrong way and completed the accident.

BEGIN ON ROAD SOON.

Work on the construction of the south end of the Long Beach boulevard between this city and Compton will be begun next week by the Oil Macadam Company, which is a local concern. The members say they expect to complete the contract in less than four months, although the contract gives them 160 days. Engineers are now at work setting stakes. Fifty men and all the company's new road-making machinery will be employed.

Mrs. Anna G. Eastwood, mother of G. L. and A. E. Eastwood, died last night at her home on Anaheim street. Mrs. Eastwood was 69 and a native of Ireland.

Word was received here today that the Pacific Electric will not build a depot on its property opposite Pacific Park, but has secured a site west of Hotel Virginia, where a combined freight and passenger depot will be built.

As a further step in the campaign of the municipal wharf bonds, the Harbor Committee has arranged for a launch which will make frequent trips from the foot of Third street through the ocean entrance of the inner harbor and past the site of the proposed municipal wharf. Autos will carry passengers to the launch landing.

INSURANCE WORLD.

The semi-annual report of the insurance department of the Knights of Pythias shows the much heavier mortality that is being experienced on the old members who have not transferred to the new adequate rate class. The latter class, with $6,963 members, had forty-seven death claims for $84,300 during June, while the old fourth class, with only 14,973 members, had forty-two death claims for $82,500. During the quarter 2410 fourth-class members transferred to the fifth class. The net resources of the department are now $2,527,262, of which $2,171,816 is invested in bonds.

The New Orleans Board of Trade proposes to ask for the necessary legislation to provide for a State insurance commission to take charge of rates. It has asked the insurance companies to reduce rates 27 per cent. on risks in the congested districts of the city.

The United States Geological Survey has issued a bulletin recording the results of tests made by its technological branch of the fire-resistive qualities of various building materials. The fact brought out most clearly is the low heat transmission rate of Portland cement mortars and concretes, this being one of the desirable qualities in materials intended for fireproofing purposes. Brick sustained the tests better than the other materials, 50 per cent. of the new bricks being split, while 60 to 70 per cent. of the old bricks were not damaged, the hydraulic pressed brick standing the tests better than the sand-lime bricks. The various natural building stones tested were so seriously damaged that no comparison is made among them. The results on hollow concrete blocks showed that the strength of the webs is usually insufficient to resist the stresses set up in such tests, as the rapidly-rising temperature and the subsequent quenching caused the webs to split.

A tabulation of the business of assessment societies, including fraternal, made by the Spectator, shows that such organizations more than ten years old have nearly 4,000,000 certificates on their books. The death rate has increased from 8.25 to 8.74 a thousand members during the last decade, while the ratio of lapses to new insurances advanced from 40.4 in 1898 to 58.8 in 1908. The increase in membership during the last five years has been 40 per cent. less than during the first half of the decade. The tabulation is arranged in four groups, according to the age of the societies listed. In those between 30 and 40 years of age the average death rate is 15.68, and the lapses last year exceeded the new certificates written. In the second group, including societies between 25 and 30 years of age, which covers the largest of the fraternals, the lapse rate is increasing and the death ratio shows a steady gain, this being true also of the groups of younger societies.

The State of Indiana is demanding from insurance companies $41,413, which was retained by State Auditors Daily and Henderson from the insurance taxes paid between 1893 and 1896. The courts have decided that the officers had no right to retain a percentage of their collections, and, although there is no question that the companies had paid the money, they are being asked to pay it over again.

The companies insist that demands should be made upon the estates of the ex-auditors and that if they are insolvent that is no fault of the insurance companies. The State's demand is based upon the claim that the companies should not have paid the tax to the State auditors, but to the State treasurers.

As the State auditors made official demand upon the companies for the taxes, and as they had the power to rescind their licenses in case they failed to remit, the companies feel that it is an injustice to be compelled to pay twice when the wrong was committed by an officer of the State.

The Workmen's Circle, a fraternal insurance association having a membership of 27,000 and operating in twenty-eight States, applied to the New York State Commission of Health for authority to establish a tuberculosis sanatorium for the benefit of its members.

GIRL STRUCK DUMB BY FIRE.

Sight of Burned Crib in Which Baby Was Sleeping Causes Loss of Vocal Powers.

[BY DIRECT WIRE TO THE TIMES.]

ST. LOUIS (Mo.) Aug. 19.—[Exclusive Dispatch.] Miss Clara Zveibleman, aged 16, has not recovered control of her vocal powers since she was stricken speechless three days ago at her home, No. 1425 North Fourteenth street, on returning home with her parents from a visit and seeing her baby brother's crib, in in which he had been left, with her brother, Solomon, aged 14, and sister, Bertha, aged 9, partly burned. She fainted and was struck dumb before learning that Solomon had rescued the babe while Bertha extinguished the flames, which had mysteriously start-

Mrs. A. C. Smither,

of Los Angeles, one of the prominent leaders of the Christian Women's Board of Missions session at Long Beach.

FROLIC.

SMOKER FOR PILL MIXERS.

Druggists Lay Aside Dull Care for Jinks.

Ladies Enjoy More Sedate Evening at Cards.

Lively Meeting Scheduled for This Morning.

The visiting druggists of the American Pharmaceutical Association laid aside the weighty problems they have been discussing all week, and were the guests of the traveling druggists and retail salesmen of Los Angeles at a smoker at Levy's café, last night.

Fully five hundred of the pill dispensers met at the tables about 10 o'clock, and fell to at once on sandwiches, salads, cigars and liquid nourishment their hosts had provided. Later, when they were warmed up, the programme, consisting of vaudeville, toasts, songs and speeches, mixed higgly-piggly, was given.

The ladies had whist and dinner at the Alexandria. The party was in charge of the Ladies' Auxiliary, and was presided over by Mrs. Fletcher Howard, assisted by other members of the committee.

PASADENA DAY.

Yesterday was Pasadena Day for the visitors. The entertainment was intended for the ladies only, but when the trolly party was made up, there were more men ready to go than women.

The party was met at the ostrich farm by automobiles, and were given a ride about the city. At noon, luncheon was served at the Hotel Guirnaldo.

Dr. and Mrs. Charles H. Ward, Dr. and Mrs. W. Z. Taber, Mr. and Mrs. Fred Braddock, Mr. and Mrs. Charles E. Dickinson, Mr. and Mrs. Lytle, Mr. and Mrs. Earle Salisbury and Ed. T. Off, A. L. Hawkins, Charles Parsons, G. I. Vincent, Hanson H. Webb, M. P. Green, A. B. Decker and Thomas M. James helped receive the guests.

The section on scientific papers convened at Blanchard Hall at 10 o'clock, and spent the forenoon in the discussion of various scientific matters.

DRUG CLERKS NEEDED.

The section devoted to pharmacy and dispensing held its opening session in the afternoon and at which many important papers were read. This section held an evening session at the Alexandria and elected the following officers: Otto Raubenheimer, chairman, Brooklyn; E. H. Landish, secretary, Chicago; W. R. White, associate, Nashville, Tenn.

There was a joint session of the section of commercial interests, the conference of facilities and State boards of pharmacy at 8 o'clock at the Alexandria. Several important papers were read relative to higher education for pharmacists and the shortage of drug clerks.

The council, which is the executive body of the association, held its last meeting at the Alexandria at 9 o'clock and adopted many measures touching on the president's annual address, prohibition movement, various recommendations for the national formulary. They will be brought before the general session today.

FRIENDS STAND PAT.

The new general council of the association is to meet this morning, and the chances are that the gathering will be a lively one. In addititon to the work of electing new officers, the question of the day will be the recent discussion of the president's address and what action shall be taken upon it by the association.

The friends of President Oldberg and the opposition are each determined to stand pat and an interesting controversy is expected at the last general session, this afternoon.

The alumni of the Philadelphia College of Pharmacy, of whom there are over forty in the city, will give a dinner to Prof. J. P. Remington tonight.

NEW GEYSER BREAKS.

Eruption Takes Places in Yellowstone Park Near Fountain Hotel—Magnificent Display.

[BY DIRECT WIRE TO THE TIMES.]

MAMMOTH HOT SPRINGS (Wyo.) Aug. 19.—[Exclusive Dispatch.] For two or three days past there have been indications of an eruption of some kind near Fountain Hotel in Yellowstone Park. Yesterday a new and magnificent geyser broke out in full force about 100 feet north of the regular Fountain geyser, near Fountain Hotel. Today this new geyser, which does not appear to affect any of the others in that vicinity, played to a height of 150 to 200 feet, throwing off immense quantities of hot water, mud and steam.

The new geyser does not play regularly, as does Old Faithful, but at short intervals, the eruptions occurring five or six hours apart, and lasting about an hour.

The crater of the new geyser is large, and the quantity of water thrown is similar to that of the great Fountain geyser, though the water from the new one is carried to a much greater height. The new geyser is one of the largest in the park, and will add much to the attractiveness of the geyser basin.

Dysentery is a dangerous disease but can be cured. Chamberlain's Colic, Cholera and Diarrhoea Remedy has been successfully used in nine epidemics of dysentery. It has never been known to fail. It is equally valuable for children and adults, and when reduced with water and sweetened, it is pleasant to take.—[Adv.

FRANK G. CARPENTER'S letter in The Times Magazine the coming Sunday will tell some very interesting facts about "Uncle Sam in Manchuria."

"BUENOS AYRES TO SALTA" is the subject of a most interesting article written by a lady now in Los Angeles, describing her remarkable journey through South America.

FOR good fiction read The Times Magazine the coming Sunday.

MRS. HARRIS RECOVERING FROM SEVERE AFFLICTI

A statement of uncommon interest has been given for publication by Mrs. Nettie C. Harris, living at 16 S. South Carolina avenue, Atlantic City, N. J., with reference to her recent recovery from a severe affliction. Mrs. Harris says:

"For the past five years I have been a sufferer from acute indigestion, nervousness, constipation and hemorrhoids. On December 22, 1906, my husband, thinking I might at any time die in one of the spells of indigestion, took me to London, Ohio, in order that I might be near my relatives. While there I had twenty-seven attacks, in each of which my life was despaired of.

"Finding that the change had not proven beneficial, and that he could afford me no relief, my physician advised us to return to the ocean. I could find nothing that would help me, and almost gave up in despair. Oh reading in our daily papers of Cooper's New Discovery, I sent for a bottle in order to try it.

"Before taking half of the first bottle I felt much better. Believing it was doing me good I co... taking it. I am now on th... bottle, and amimproving ... can now eat food that I ... been able to eat for ... bringing on one of th... spells of indigestion.

"I have also been a ... for many years from w... my lower limbs, caused ... ness, and preventing me ... ing; but I have had no ... that way for the past ... which I give the New ... credit. The hemorrh... were very distressing ... troubled me since using ... Medicine.

"I feel so much be... way that I am confide... cine will completely ... good health. Words fa... my gratitude for the ... thus far received. I ... marvelous."

The Cooper remedies ... in Los Angeles at th... Stores.

REASONS WH

It Pays
Buy
The Ne

"Casey At The Ba

And Other VICTOR

For six months the Victor Co. has been making and re-making records under a new process, which gives wonderful results. For the past six months practically every Victor record made has the advantages of this new system. We bought our entire stock of records but 17 weeks ago, when we moved to 523 Broadway. We, therefore, can truthfully claim to have a greater percentage of new process Victor records than any other store in the city. That's a wonderful advantage to you. You won't find a single record that is out of date, shop-worn or scratched. You choose from fresh, new goods—the very latest product of the Victor Co. Come and let us demonstrate the new process Victor records—you'll soon learn why it pays to buy them.

It's Easy To Own a ... —Choose your ... chine, pay ... then $1 a week. $10 and Upwards

FITZGERALD

523 Broadway

A new "Casey at the Bat" record by De Wolf Hopper

(Victor Record 31559)

"Ten thousand eyes were on him as he rubbed his hands with dirt. Five thousand tongues applauded when he wiped them on his shirt. Then while the writhing pitcher ground the ball into his left ear, Defiance gleamed in Casey's eye, a sneer curled Casey's lip."

Mr. Hopper's famous interpretation of this celebrated baseball classic is so realistic that you readily imagine yourself among the throng of yelling "fans"; you almost see the "mighty Casey" strike out; you all but hear the howls of the disappointed Mudville rooters.

A splendid record that shows the wonderful advance made in *Victor* recording since the former record of the same selection was issued several years ago.

Hear this new *Victor Record* today at the nearest *Victor* dealer's. He will gladly play this and any other records you want to hear.

There's a *Victor* for YOU—$10, $17.50, $25, $... $40, $50, $60, $100—and easy payments can be arranged with your dealer if desired.

Write us for complete catalogues of the *Victor*, the *Victrola*, and of over 3000 *Victor Records*.

Victor Talking Machine Co., Camden, N.J.

To get best results, use only Victor Needles on Victor Records.

A complete list of new Victor Records for August will be found in the August number of Century, Everybody's, McClure's, Munsey's, Scribner's and September Cosmopolitan.

ASK FOR

NO. 31,559— "Casey at the Bat" By De Wo...

NO. 31,773— "The Man Who Fanned Case... By Digby ...

We can recommend both these Records to all Victor ... are ready for you in our Talking Machine Department.

Victor Talking Machine

Geo. J. Birkel

Steinway, Cecilian and Victor ...

345-347 S. Spring

RRIS RECOVERING SEVERE AFFLICTI

...mon interest ... publication by ... living at 16 S. ...ue, Atlantic ...nce to her re... severe afflic... s:
"... years I have ... acute indiges... ...tipation and ...mber 22, 1906, ... might at any ...e spells of in... London, Ohio, ... be near my ... I had twenty-... of which my ...
...hange had not ... that he could ... my physician ... to the ocean. ...at would help ... up in despair. ...ily papers of ...y, I sent for ...7 it. ... of the first ...ter. Believing it was doing me good I co... taking it. I am now on th... bottle, and amimproving ra... can now eat food that I ... been able to eat for years ... bringing on one of thos... spells of indigestion.
"I have also been a grea... for many years from an a... my lower limbs, caused by ... ness, and preventing me ... ing; but I have had no ... that way for the past few ... which I give the New ... credit. The hemorrhoi... were very distressing ... troubled me since using ... Medicine.
"I feel so much bette... way that I am confident ... cine will completely resto... good health. Words fail t... my gratitude for the bene... thus far received. I ... marvelous."
The Cooper remedies ... in Los Angeles at ... Stores.

SONS WH

It Pays T
Buy
The Ne
ey At The Bat
ICTOR
...ictor Co. has been making ...ts under a new process. ...ul results. For the past ... every Victor record made ... of this new system. ...e stock of records but 17 ... moved to 523 Broadway. ...thfully claim to have a ... new process Victor rec... store in the city. That's ...e to you. You won't find ...le out of date, shop-worn ...choose from fresh, new ...e product of the Victor Co. ...monstrate the new process ...soon learn why it pays to
It's Easy To Own a Vic... —Choose your ... chine, pay nothing ... then $1 a week. ... $10 and Upwards
ZGERALD
523 Broadway
"Casey at the Ba... by De Wolf Hopp...
(Victor Record 31559)
...d eyes were on him as he rubbed his hands with dirt ...d tongues applauded when he wiped them on his shirt ...he writhing pitcher ground the ball into his hip... ...amed in Casey's eye, a sneer curled Casey's lip.
Hopper's fa... interpretation ...s celebrated ... classic is so ... that you ...magine your... ...mong the ...of yelling ... you almost ..."mighty strike out; but hear the ...f the disap... ...e d Mudville

...did record that shows the wonderful ...ade in Victor recording since the fo... ...t of the same selection was issued sev... ...ago.
...new Victor Record today at the nearest ...r's. He will gladly play this and any other ...want to hear.
...Victor for YOU—$10, $17.50, $25, $32.50, ...0, $100—and easy payments can be arranged ...ealer if desired.
...complete catalogues of the Victor, ...nd of over 2000 Victor Records.
...g Machine Co., Camden, N. J.
...get best results, use only ...Needles on Victor Records.
...e list of new Victor Records ...will be found in the August ...Century, Everybody's, Mc...ney's, Scribner's; and Sep...politan.
ASK FOR
Casey at the Bat"
By De Wolf Hop...
...n Who Fanned Casey"
By Digby Bell
...oth these Records to all Victor Owners ...our Talking Machine Department.
Geo. J. Birkel ...
Steinway, Cecilian and Victor Dealers
345-347 S. Spring St.

...ewsy Happenings South of the Tehachepi.

NEWS REPORTS FROM CORRESPONDENTS OF THE TIMES.

CROAKERS.

...OF FROGS ...OLLOWS RAIN.

...PROVE A NUISANCE IN ...ESERT COUNTRY.

...of Them in Ivanpah Valley ...Bother to Occupants of Cab... ...d Are Trodden Under Foot. ...Come Out and Devour the ...Fellows.

...BERNARDINO, Aug. 19.—A ...n of frogs is just now causing ...ment in the Ivanpah Valley. ...e weeks rains have fallen al... ...ly at different points in the ...the storm belt covering a wide ...Wednesday the heaviest shower ...noon fell, continuing until late ...night, and Thursday morning ...he of frogs were found. Long ...the sun was up the small, green ...were eager to get under cover. ...were so numerous that cabin ...s found them a nuisance, the ...lows being trod under foot. ...s still to be found in abun... ...roughout the valley, while the ...turtles have also come forth, ...s are finding a fat living on ...
...station is due to the extreme ... During the winter season ...tugies are found everywhere ...the valley. The miners be... ...the heavy rains of the past ...s have "soaked" the crea... ...their places of repose.

GET RID OF HIM.

...rkman, 16 years of age, found ...e of joy at the hands of the ...Court. Four months ago he ...way from Pittsburgh to Red... ...last week he shot a fowl, and ...to shoot the owner. He ...ested, and in the course of ...s taken before the Juvenile ...he proved decidedly head... ...ed, even the court heard ...ase to beat his way home if ...over the desert. It was de... ...rchase him a ticket of Wil... ...and this was done last ...the inmate San Bernardino ...a troublesome youngster.

...GHT TRUST CHARGED.

...Boyd, Frank Bernard and ...ell, Jr., who are alleged to be ...is termed the "red-light ...s under arrest charged with ...ers for the purpose of pros... ...For years the trio is said to ...reaping golden harvests of ...the unfortunates of the ...street, building cheap houses ...them for from $60 to $100 ...It is alleged that their daily ...from this business have ex... ...each.

...TECHNICAL BUILDING.

...technical building, one of ...additions to the schools of ...has been completed, and was ...officially visited by the ...Board. The building cost over ...It is expected that about 700 ...will take manual training stu... ...building.

...A. Riley of Fulton, Mo., ...appointed first assistant ...of the Insane hospital at Pat... ...the vacancy made by the ...of Dr. Gustave Wilson. ...is a friend of Dr. Blair, and ...have had three years' expe... ...asane institutions.

PERRIS

...AGGED TO ...ATH BY DRESS.

...CLOTHING CATCHES IN ...VING MACHINERY.

...to Visit Husband, Who Is ...at Big New Pumping ...by Moreno Irrigation ...When Accident Happens. ...Horribly Mangled.

...Aug. 19.—Mrs. G. M. Ship... ...of the night engineer of ...Irrigation Company's ...was caught in the ...death almost instantly ...when she was caught in the ...

...had ordered the engine... ...to be down caught in the ...the compressor. Death ...instantaneous. Her lower ...was badly mangled, although ...the upper portion of her ...mutilated. ...

...was stopped as soon ...but it was found necessary ...a portion of the floor be... ...could be removed. The ...taken to the undertak... ...of Ward, Amstutz & ...Riverside, where an inquest ...by Coroner C. S. Dickson ...

...had formerly lived at ...Diego, where her ...here. She had been ...home of her father ...weeks ago. She was a ...and well known in ...

...had moved to Moreno ...ago, where he found ...for his new pumping ...Irrigation Com...

...CASE SURPRISE.

...Query Is Returned in ...Lloyds Popular ...Idea.

...Aug. 19.—(Exclusive ...) A verdict of not guilty was ...in the case of the city ...H. Council, arrested when ...Club was raided July 31. ...Judge instructed the jury ...to be given that liquor was ...

...is illegal to ...is sold or ...of the prosecution of ...the figures ...has been ...

BANNING

...Aug. 19.—W. H. Hart... ...Friend, is putting up a ...on the Twenty-nine Palms ...

...Lyons, a carpenter, had gone ...Tahquitz Peak, and was re... ...Tahquitz Peak Hotel. Expec... ...of Lyons' friends has ...the mountain, and ...

...Map of Riverside ...& A. Irwin, Riverside, Cal.

AT THE BEACHES.

Patrons of The Times visiting any of the following named resorts during the summer season may have The Times served to them by the regular agent named by notifying either The Times main or branch office or the local agency, at the regular subscription price of 20 cents per week and 75 cents per month.

Santa Monica, A. E. Jackson, No. 1433 Third. Home 1116.

Redondo Beach, W. J. Hess, wharf No. 1. Home 204.

Long Beach, Milton Doolittle, No. 121 East Ocean avenue. Home 308. S. H. Underwood, No. 186 American avenue. Main 6481.

Ocean Park, J. W. Woodward, No. 123 Pier avenue. Main 1111.

San Pedro, Jack Patterson, No. 805 Beacon street. Sunset 2908.

Catalina, R. L. Havens, Avalon, Idyllwild, Earl Powers, Idyllwild store.

SAD.

WANDERS FAR IN BLAZING SUN.

YOUNG WOMAN AFFLICTED IN SAN DIEGO COUNTY.

Searched for by Party from Julian She Is Discovered by Officers Sent in Search of Her—Will Be Examined at County Seat as to Her Sanity.

[BY DIRECT WIRE TO THE TIMES.]

SAN DIEGO, Aug. 19.—[Exclusive Dispatch.] Ida Davidson, 25 years old, employed as a dishwasher at a hotel in Julian, was missed last night, and was today found a raving maniac on the other side of Cuyamaca Mountain by officers sent in search of her.

The woman had walked twenty miles in the blazing sun, and was exhausted when found. She will be brought to San Diego tomorrow as a subject for trial as to her sanity.

HIDES WOMAN IN SECRECY.

A woman, who is supposed to be Ida Wilson of Los Angeles, twice attempted suicide today by jumping into Glorietta Bay at Tent City. While secrecy is maintained as to the particulars of the affair, it is supposed the woman was intoxicated, and that she was not in her right mind when she jumped into the water. Tonight she is sleeping in the boathouse at Coronado. Her positive identity is unknown. A male companion refuses to give his name or to state who the woman is.

A "two-bit" piece is the cause of a feud between a large percentage of the population of the suburban town of La Mesa Springs.

Ban Atkins, the town barber, says that Henry Schroeder, the town carpenter, owes him for a hair cut. Schroeder denies the debt, and his friends side with him. Atkins insists that he was never paid for the last "shingle" of the German's locks.

When Schroeder stopped in front of Atkins's shop yesterday afternoon Atkins' "dunned" him for the 25 cents. A fight started when Schroeder made some remark which the barber resented with a blow that knocked Schroeder into the street.

The town became so excited over the disturbance that a riot call was telephoned to the Sheriff's office. When Sheriff Jennings arrived, after a quick trip in his automobile, he found almost the entire town divided into two factions, each side proclaiming that each of the respective combatants was not to blame.

The Sheriff placed the barber under arrest, and took him before a justice, where he was released on his own recognizance to appear for trial today. Hearing of the case caused suspension of business in the town, and the trial is all the talk. It will probably not be concluded before tomorrow.

MILLIONAIRES' BANQUET.

A banquet arranged to take place Saturday night at the Cuyamaca Club will have as guests of honor three multimillionaires in John D. Spreckels, A. G. Spalding and E. W. Scripps. On account of this fact the invitation list includes only the exclusive members of the exclusive club. W. French Ludington, former member of the Legislature, is chairman of the committee in charge. The banquet is to be a testimonial to the guests of honor for their success in carrying the recent good roads bond election as members of the County Highway Commission.

Judge Guy in the Superior Court yesterday rendered judgment for the plaintiff for $1394.55 in the suit of Robert Dollar against the International Banking Company of Shanghai, China. The case has been through the San Diego courts several times, being carried to the Supreme Court the last time and reversed. Dollar sued to recover the value of a certificate of deposit, which the banking company had repudiated on the ground that it was non-transferable, having been assigned to Dollar by E. H. Lamme of this city.

STUDIES ALFALFA MEAL.

El Centro Man Makes Tour of the Middle West to Determine Type of Machinery.

EL CENTRO, Aug. 19.—S. J. East, one of the incorporators of the Imperial Valley Alfalfa Meal Milling Company, has departed on a tour of inspection at Wichita, Kansas City and Colorado points, where alfalfa meal mills are now being operated, to determine which type of plant to place in operation in El Centro. It is proposed to have the new plant ready for business here by the middle of November, and to install machinery which will handle two tons of alfalfa per hour.

EXTENDING FROST ZONE.

The ice plant of the Holton Power Company at El Centro is to be enlarged and an addition is to be made to the storage capacity. The third ice-making machine has been ordered this week from the Frick Company of Pittsburgh, Pa. The Holton Power Company plans to erect cold-storage and ice-houses in the valley towns to facilitate supplying valley points with ice from the El Centro plant.

FOR NERVOUSNESS

Take Horsford's Acid Phosphate.
Its use is especially valuable in the treatment of weak nerves, disordered digestion and constipation.

TESTING TRIBUTE LAW.

ASKS EXEMPTION FROM THE TAX.

CHIEF LEGATEE IS HEARD IN VENTURA.

One of Beneficiaries Under Will of Late Millionaire Bean Grower Makes Statement and Creates Very Favorable Impression—Case Under Advisement.

VENTURA, Aug. 19.—Before Judge Clarke in the Superior Court today, the application of Ida M. Ross, chief legatee under the will of the late millionaire bean grower, Leopoldo Schiappapietra, for exemption from payment of any share of the inheritance tax levied upon the estate, was finally argued and submitted. The tax on the entire estate amounts to $175,000, and of this Miss Ross would be liable to pay $35,000, on her legacy under the will and between $5000 and $10,000 more upon final distribution of the estate.

Miss Ross, in the final proceedings today, took the stand to relate how she was always treated as a daughter by Schiappapietra, and how she considered that she regarded him as a father, and that he always looked upon her as a daughter. Her demeanor on the stand was so modest and created an impression so favorable that Judge Clarke remarked, after she had concluded her relation, that she had so impressed him that the "court would be very glad, if the evidence bore out her claim to exemption, to rule in her favor upon the matter."

GETTING TOGETHER.

MAY MAKE A COMPROMISE.

ORANGE COUNTY RANCHERS LIKELY TO SETTLE.

Suit in Which the Irvine Company Is Plaintiff and the Water Users of the Santiago Creek Are Defendants Stands Prospect of Being Dismissed.

SANTA ANA, Aug. 19.—Should a compromise that is offered be acceptable to all parties concerned, the big water suit in which the Irvine company is plaintiff and the water users of the Santiago Creek are defendants will be dismissed. In that event, plans for the development of water in the Santiago Cañon will be carried out.

The Santiago Creek rises and for several miles flows on the ranch of the Irvine company, but, inasmuch as the company cannot take the water out of the watershed, it is of no present use to the big ranch, the tillable part of which lies outside the watershed. Several months ago an agreement was entered into by the ranch company and a large majority of the water users, whereby the ranch should be allowed to divert from the watershed a part of the water during the wet months, November 20 to June 20, while the water users could use 100 acres of the ranch company's land for spreading of water for underground storage.

An opposition to the agreement organized, raised a fund to fight, and went into court. The Superior Court decided against the opposition, which immediately took an appeal.

Now comes the offer of compromise, which has been found agreeable to the two factions of the water users. Instead of 100 acres for spreading of waters, they want 400 acres. Instead of allowing Irvine to have the water seven months, let six months be the limit. The water companies must agree to spend $2000 per year for five years in water development.

Should this compromise be accepted all around, as it may, the irrigators of Villa Park will have a greatly increased water supply, while the great San Joaquin ranch, owned by the Irvine company, will have a supply of water for winter and spring irrigation and storage purposes.

All parties agree that while the fight continues a large quantity of storm water that should be utilized flows every winter to the sea.

WILL HOLD 'COTS.

Thirty apricot growers, representing 400 tons of the 2000 tons of dried cots produced in this county this year, met yesterday afternoon and entered into an agreement to hold their fruit for higher prices. They selected a committee to watch the market and keep them posted as to when to meet and discuss the advisability of jetting go. Prices started out this year at 7½ cents per pound, which is 2 cents more than last year. Today a quarter of a cent more was offered. From the association a permanent organization may develop.

QUICK RUN TO LAGUNA.

Glenn Martin, on a Thor two-cylinder motorcycle, set a new mark for time between Santa Ana and Laguna Beach yesterday evening. He made the twenty and a fraction miles in twenty-nine minutes. This was Martin's first trip over the road on a motorcycle. He was conservative in places where his time would have been better had he known the road. The road crosses a range of low hills.

ESCONDIDO.

ESCONDIDO, Aug. 19.—J. Luc & Sons, lessees of a 115-acre vineyard, two miles east of the city, have commenced sending the muscat grapes grown upon it to the Los Angeles market. The daily shipments amount to 600 forty-pound boxes, which go by freight. The harvest will continue three months. Last season 21,300 boxes of table grapes were shipped to Los Angeles from this vineyard alone.

C. G. Marchus of San Pasqual has sold his eighty tons of dried apricots to a San Francisco firm. Marchus harvested the crop of three orchards, or about sixty acres.

UNDELIVERED MESSAGES.

There are undelivered messages at the Western Union office for Mrs. R. A. Gilbert, Billy Ninkovich, H. H. James, Rosea Paur, Mrs. Winford Griffing and A. R. Dennis.

There are telegrams at the office of the Postal Telegraph Company for Mrs. Repha Leroy, W. Lears, W. B. Gandy, H. R. Barrow, W. H. Hile, Miss E. C. Foster, George Stainbrook and C. B. Durling.

MRS. E. K. FOSTER of Los Angeles now traveling in Europe, has written for The Times Magazine of the coming Sunday, a most entertaining description of "York's Greatest Pageant."

BROADHEAD TRIAL.

(Continued from First Page.)

checks was not allowed to go to the jury.

"Didn't Broadhead tell you he wanted the checks to pay a payment on some land at Corcoran?" inquired Attorney Appel upon cross-examination.

"He may have. I don't remember."

"He spoke about his ranch, didn't he?"

"Yes, I think so."

PAYMENTS FOR RANCH.

R. L. Milner, an employé of the Security Land and Loan Company, said the company had a business deal with the defendant, and identified a contract of sale made with Broadhead.

It was shown that the defendant had purchased a fine ranch near Corcoran for an agreed price of $6000. The witness testified Broadhead had made a payment on August 31, 1908, and identified the Aikman checks. He said they had been given to the land company and were cashed in the usual course of business through the Home Savings Bank.

One more witness may be called this morning in connection with the land deal. The attorneys for the defense appeared perfectly satisfied with this line of testimony. Attorney McKinley stated that there was no desire to deny that the transaction occurred.

Before proceeding to the defense, Broadhead's counsel will probably move to dismiss, upon the ground that the prosecution has failed to make a reasonable showing that the defendant accepted a bribe from Oswald in the course of a conspiracy to extort money from the owner of the Commercial-street cribs.

After the motion is disposed of, the defense will begin its testimony. Its witnesses were in court yesterday, but the length of the cross-examinations delayed the case longer than was expected.

SHOWS STORMS.

Inquest in Case of Santa Barbara Woman Develops Facts About Domestic Unhappiness.

SANTA BARBARA, Aug. 19.—The Coroner's inquest over the death of Mrs. G. N. Thompson, who committed suicide yesterday upon reading that her husband had filed suit for divorce, showed that the woman came to her end in a dramatic manner. Thompson had threatened divorce, but his wife thought he did not mean it, just as Mrs. Thompson had told him she would commit suicide some time without her husband's believing it.

A few hours showed that neither threat was idle. When Mrs. Thompson returned from her work Tuesday evening her husband told her he had applied for a divorce. She refused to credit it, and the pair wrangled much of the night. After reading that suit had been filed, Mrs. Thompson appeared before her husband with a glass of liquid in her hand and said: "Come and kiss me, dear; I am going to end it all."

Before Thompson could stop her she had swallowed strychnine. The man rushed to the street for aid and while he was gone his wife recovered enough to take another draught of poison. It was six hours before Mrs. Thompson died and the Sheriff arrived to serve the divorce papers just a few minutes before the end came.

Thompson is nearly 70, and his wife was 39. She married him as a result of a "wife-wanted" ad. in a newspaper. Their life was unhappy together. Thompson runs a second-hand store and his wife was formerly a trained nurse. Her sister, also a nurse, has been employed by President Taft's family. Mrs. Thompson's people live in Indiana.

HELD SAFE IN SAFE.

When the safe that passed through the Arlington Hotel fire was opened yesterday it was found that it had been true to its name, for the $5000 in money and gems was intact within.

RAILROAD INTERESTS.

The Milwaukee Railroad's Pacific Coast extension of 1400 miles has been built in three years, the financial depression not being allowed to interfere with the project. The road crosses three mountain ranges and two large rivers. At its highest point it reaches 6350 feet above sea level. The cost has been approximately $85,000,000 and there were required 200,000 tons of steel rails and the excavation of 60,000,000 yards of earth.

President A. B. Stickney of the Chicago Great Western Railway, charges that the great railways are constantly evading the law by ingenious classifications which are placing the small shipper at just as great a disadvantage as he was before the giving of rebates became a crime punishable by heavy penalties.

His statement stirred the Interstate Commerce Commission to ask for the information in his possession, and he calls their attention to the fact that it can readily be found in a publication put out by the LaSalle University extension of Chicago, written by one Mr. Ketcham, who is the director of some freight shippers' association in Chicago, in which he publishes a long list of such rates, which are available only to large concerns who can afford to hire competent men to study the classification and schedules which are put out and filed with the commission from day to day. He estimates that more than $100,000,000 annually is being paid by smaller shippers in excess of the legal rate.

In 1906 the packers of the United States shipped 325,000 cars of packing-house products and by-products. The freight charges very widely according to destination and quality. Average freight was not less than $100 a car, so the total freight bills were at least $32,500,000. In addition, there were shipped to the packers several hundred thousand cars of live stock. Average freight a car for live stock is $55, or about half the freight on the dressed beef product. Taking the packing industry as a whole, the railroads reap a gross business of not less than $50,000,000 freight yearly, or as large as the total gross receipts of such systems as St. Paul, New Haven or Southern Railway.

G. A. Kramer, former secretary to C. H. Wiseman, district passenger agent of the Baltimore & Ohio Southwestern, who has been in the employ of the Panama Railroad at Colon for three years and is now in the United States on a vacation, says that Americans have but a slight conception of what a complete and modern railroad that country has. It is supplied with standard equipment, and at some points operates over 200 trains a day.

Many of the American employés are now establishing their families there, living apartments, many of them the most modern homes being supplied by the government.

The Pennsylvania Railroad makes public the amount of coal and coke originating on the lines east of Pittsburgh and Erie, as follows: From January 1 to July 24, 1909: Anthracite, 2,762,864 tons, bituminous, 19,855,345 tons, coke, 5,647,645 tons. For the same period last year: Anthracite, 2,935,651 tons; bituminous, 18,165,609 tons; coke, 3,799,751 tons.

HER PHYSICIAN ADVISED

Taking Lydia E. Pinkham's Vegetable Compound

Columbus, Ohio.—"I have taken Lydia E. Pinkham's Vegetable Compound during change of life. My doctor told me it was good, and since taking it I feel so much better that I can do all my work again. I think Lydia E. Pinkham's Vegetable Compound a fine remedy for all woman's troubles, and I never forget to tell my friends what it has done for me."—Mrs. E. HANSON, 304 East Long St., Columbus, Ohio.

Another Woman Helped.

Graniteville, Vt.—"I was passing through the Change of Life and suffered from nervousness and other annoying symptoms. Lydia E. Pinkham's Vegetable Compound restored my health and strength, and proved worth mountains of gold to me. For the sake of other suffering women I am willing you should publish my letter."—Mrs. CHARLES BARCLAY, R.F.D., Graniteville, Vt.

Women who are passing through this critical period or who are suffering from any of those distressing ills peculiar to their sex should not lose sight of the fact that for thirty years Lydia E. Pinkham's Vegetable Compound, which is made from roots and herbs, has been the standard remedy for female ills. In almost every community you will find women who have been restored to health by Lydia E. Pinkham's Vegetable Compound.

WATER WAR.

(Continued from First Page.)

to secure relief from the "oppressive water rates." A meeting to this end will be held at Colegrove Monday night.

Arlington Heights sentiment seems divided on the annexation proposition. Speakers at last night's meeting maintained that the first consideration is to get the water rates adjusted and the electric light question disposed of. Then either a consolidation with Los Angeles or a separate incorporation can be taken up.

Park and his followers oppose annexation, preferring to incorporate. They maintain that coming in as a town of the sixth class, they would preserve all their borough rights, and be in better position.

Others combat this view, and think annexation desirable. Another meeting will be held at Easton Hall tonight. This was called by those favoring annexation, and a full discussion of the question and expression of opinion is expected.

The meeting will undoubtedly be a warm one, as the opponents of annexation at this time will be well represented, and a factional fight seems likely to result.

Already petitions are being circulated, it is asserted, in Arlington Heights, Colegrove, Westboro, Tyler Tract and other places for annexation, and the meeting tonight is expected to crystallize the efforts of all these into some concerted plan.

FRANCE'S PERIL.

DEPOPULATION IN UPPER CLASSES.

WORKINGMAN EXONERATED OF RACE SUICIDE CHARGE.

Figures of Well-Known Scientist Upset Prevalent Theory Regarding Birth Decrease — Half Nation's Population Gone in Thirty Years If Whole Country Follows Example.

[BY DIRECT WIRE TO THE TIMES.]

PARIS, Aug. 19.—[Exclusive Dispatch.] Figures compiled by the well-known scientist, Jacques Bertillon, just published, have entirely upset the oft-repeated statement regarding the depopulation question in France to the effect that the rate of increase among those with fair incomes is normal, the decrease being due to unfavorable economic conditions affecting the working population, who are unable to raise large or even modest families.

M. Bertillon's figures have been collected during a period of two years. They show that the average workingman's family consists of "three and one-half children" for Paris and three children for the provinces, while, taking that part of the population of Paris composed of artists, writers, sculptors, musicians, professors and persons in easy circumstances devoted to intellectual pursuits, it is discovered that for every 445 men there are just 575 children.

If, says M. Bertillon, all France imitated the upper classes, then before thirty years the population would be reduced one-half. He goes on to say that the secret of the depopulation of the country thus has been discovered and that it is not due to race suicide among the lower classes, so called, nor to the severe conditions of life bearing hardest upon them. It is, he says, due to the self-exterminating conduct of the upper classes.

FRIENDSHIP RESTORED.

Amicable Settlement of Pending Questions Between China and Japan Is Expected.

[ASSOCIATED PRESS NIGHT REPORT.]

TOKIO, Aug. 19.—Announcement of an amicable settlement of all pending questions which have served to disturb the friendly relations between Japan and China will be made officially within a short time. Arrangement of the differences relating to the Antung-Mukden Railway will probably be contained in a note to the powers.

CASTRO TAKING CURE.

SANTANDER (Spain) Aug. 19.—Cipriano Castro, former President of Venezuela, has left here for Solares, a resort seven miles from here, to take the cure

Yosemite

BIG TREE "WAWONA"

All Rail
All The Year
An easy and comfortable trip to Nature's greatest wonders

Pullman sleeper from Los Angeles on Mondays, Wednesdays and Fridays. Side trips at low rates. Yosemite to WAWONA and the wonderful

Mariposa Big Trees

Special Low Rate—$28.80 Round Trip—to Sentinel Hotel (Yosemite) and return. August 20, 21, 22, 23. Return limit September 15, 1909. See Yosemite Representative at

600 S. Spring St., Corner Sixth

Southern Pacific

VITALIZ is a scientific body battery which infuses a steady, unbroken stream of electric life into your nerves and vitals while you sleep. Its influence is powerful, yet soothing and pleasant.

VITALIZ will drive out your pains and aches, restore your strength and ambition and restore your health. Where there is plenty of electric energy there can be no pain or disease.

Stop loading your stomach with poisons which eat up your vitality and weaken your heart and nerves.

It quickly cures all chronic ailments by restoring life and vigor to the weakened organs. Cures rheumatism, lumbago, backache, kidney trouble, stomach and all nervous complaints, and varicocele.

VITALIZ is sold direct by the manufacturers and sold at lowest prices for best grades. Call or write for our big free book and catalogue. It tells about health and VITALIZ.

We offer special this week: A powerful six-cell VITALIZ Dry Battery Electric Belt for $5.00, complete; elegant satin finished case, with rheostat power regulator and six VITALIZ powerful, long-lived dry cells. You don't have to charge the battery with vinegar, as with old-style belts. They are always ready for use, giving the most powerful and steady current ever generated by a belt. Up to date and use the latest improved appliances. VITALIZ is stronger and better than ANY BELT MADE. Let us prove this to you. We are manufacturers and sell all kinds made at better prices for less.

FREE CONSULTATION. Test the power. F. G. BRANTVERNE, 1192 Maple ave., corner E. Eleventh St., Los Angeles, Cal.

Do not confuse VITALIZ with common electric belts.

This is Belt advertised is not a common belt, but a dry-cell belt that requires no charging.

Vigor and Health Restored

By nature's own remedy, combining electricity and dilatation. When you feel a pain in your back something is wrong, and you had better cure it at once. ELECTRO-THERMO DILATORS WILL DO THIS WHILE YOU SLEEP. Use at night and in the morning, your pain is gone. After a few nights 'nse your pain is gone forever. If you suffer from Rheumatism, Lumbago, Nervous Debility, Constipation or any disease arising from poor circulation our appliance will do for you what drugs have failed to do. Our appliances are sold in sets, four dilators and one battery constitute a complete set. The batteries are constructed of the best known materials for generating and conducting galvanic action, and produce a mild, soothing current of electricity. Our dilators are sold under a positive guarantee. Call at our office and examine these appliances. Everything strictly confidential, or write for free booklet. ELECTRO-SURGICAL APPLIANCE CO., Rooms 406-407 I. W. Hellman Bldg., 411 South Main St., Los Angeles, Cal.

L. J. Christopher's Stores
... Cool Lunches for Warm People ...
Warm Lunches for Busy, Tired People
241 South Spring | 551 South Broadway | 321 South Spring

Special Tract Directory.

LOMITA
Little Farms in the San Pedro Harbor district, where consolidation makes values rise. $400 per acre and up.
W. I. HOLLINGSWORTH & CO.
118 West Sixth Street

Glendale Oakknoll Tract
20 minutes from Sixth and Main. Large lots. $10 down, $10 per month. No interest. No taxes.
G. H. A. GOODWIN CO.,
302-303 Central Bldg., Sixth and Main.

In the Heart of the Southwest
Watch for announcement of our new tract.
GEORGE J. COTE,
720 H. W. Hellman Building

Los Angeles Investment Co.
AB118 | 335-337 S. HILL ST. | Main 2243
HOME BUILDERS
Will Build to Suit
Upon Your Own Lot—or will furnish Lot.
RENT PAYING TERMS.

SOMERSET ACRES
Acre Home Sites With Free Water
$350 and Up; $10 Down, $10 Per Month
EMIL FIRTH, 319 West Fourth St.
"You're Safe at Firth's."
A-3108. | M. 2543.

$900 for 5 Acres
AND A BEAUMONT CITY LOT.
The great bargain the homeseeker will find in Southern California. Lands are selling fast—get yours before too late. Our Free Stereopticon Lectures at 7:30 and 8 p.m. daily tells the story truthfully.
BEAUMONT LAND & WATER CO.,
916 South Broadway.

VERMONT SQUARE
On Normandie, Vernon and Western avenues.
Lots $650 and up, easy terms.
SOUTHWEST LAND CO.
416 Pacific Electric Building

THE McCARTHY CO
Normandie Square Lots $600
Main Office 2.1 N. Broadway

Good Buy
"Home Builders" stock
Now $1.40 per share.
Get hold of a block
And have money to spare.
Pays 3 per cent. quarterly cash dividends.
Apply—"HOME BUILDERS"
410 Mason Operahouse.

$350.00
Large, level lots.
One and one-half blocks from ... street car line.
JANSS INVESTMENT CO.,
320 Pacific Electric Bldg.
Home 10345, Broadway 2468.

Weekly Excursions to
CORCORAN
See NEWPORT & NILNER
Gen. Agents for Security Land and Loan Co., 204-209 Central Bldg.
Sixth and Main.

Rental Department
For Stores, Offices and Houses,
ROBT. MARSH & CO.
Security Bldg., Main Floor.
Telephone Exchange 175. Entrance Fifth Street.

San Pedro Property
MASON & WALTER,
117 W. 6th St. | San Pedro, Cal.

Ramona Park
Lots and acreage. 20 minutes from Los Angeles. For full particulars see
FRED W. MARSHALL,
With Althouse Bros.
430 S. Broadway, Bumiller Bldg.

C. M. Stevens,
Auctioneer
629 So. Olive St.
Will purchase your goods for cash, paying more for same than any house in the city or will make cash guarantee. See him before disposing of your goods.

Capable of Varied and Artistic Arrangement
Globe-Wernicke "Elastic" Bookcases
Sold by
CALIFORNIA FURNITURE CO.
Broadway 620-640

Hamburger's
SAFEST PLACE TO TRADE

BROADWAY, EIGHTH & HILL STS.

Sensational Price Cuts That Will Make Tomorrow's Sale a Memorable One

RED ARROW SALE

A Great Friday

REMNANT DAY

Half Price and Way Less For These

50c spangled silks, yd. 15c.
50c silk crepe plisse, yd. 15c.
50c Arnold's Cochin silk, 15c.
35c Arnold's Soie Merveille, 12½c.
35c Pongee Eolienne, yd. 17½c.
25c striped spider silks, yd. 10c.
20c colored crinkled crepes, 10c.
20c fancy Peau de Soie, yd. 10c.
20c Arnold's India Pongee, 10c.
20c fancy sateen Foulards, 10c.
15c standard dress ginghams, 7½c.
25c Scotch Zephyr ginghams, 12½c.
35c satin striped ginghams, 15c.
12½c figured dress lawns, yd. 5c.
20c fancy figured batiste, 8 1-3c.

Hundreds and hundreds more that we have not room to mention. Also a big table of white cotton goods remnants at exactly one-half the regular selling prices. Main Floor.

SHEET MUSIC REGULAR 25c HITS 15c

All The Latest Vocal and Instrumental Selections

Instrumental

Fine and Dandy.
Morning Waltzes.
Flowers of Love Waltzes.
Dublin Daisies.
Dusty Rag.
Love Sparks Waltzes.
Fighting Hope.
Lily Eyes Waltz.
Pudnin Tame.
Terrible Turk.

Vocal

My Wife's Gone to the Country.
Fooling.
I Want a Girl to Love Like You.
My Pony Boy.
Down Among the Sugar Cane.
Let's Get the Umpire's Goat.
Sometime.
True Blue.
Wop, Wop, Wop.
You Remind Me a Lot of Someone.

39c Music Folios 25c

Famous Dance Album containing the Season's successes.
Famous Medleys of Favorite Songs—words and music.
Star Dance Folio No. 8—contains forty Waltzes, Marches, Two-steps, Mazurkas, etc.
Harris Operatic Dance Album—contains all hits from latest successful operas. Main Floor.

Boys' $1, $1.50 Wash Suits for 69c

There isn't a boy in this town or Southern California between ages of 4 and 9 years who shouldn't get one of these suits. There's a timeliness, a seasonable character to this offering that not a mother would miss if she would realize what these dandy sailor blouse suits look like—what they wear like—and how they'll fit and spruce her boy up. Better come in and look them over.

BOYS' NATTY SUMMER CAPS 25c

The kind he wants. The kind you want for him. The kind that looks well and wears well. The kind that's light in weight and long of life. The kind that's cheap in price and high in quality. Get one for him. Second Floor.

Towels Reduced

Don't miss these five items.

20c HUCK TOWELS, AT EACH 12½c

A generous 20x42 size towel of strong, tightly twisted huck. Hemstitched ends. An exceptional bargain.

25c AND 35c HUCK TOWELS 19c

Fringed and plain. Some damasks included. Extra fine.

10c ABSORBENT CRASH, YARD 8½c

Heavy cotton mesh, suitable for roller towels.

ALL LINEN CRASH, AT YARD 12½c

They are 12 inches wide. Unbleached; pure linen.

PETTICOATS

$1.00 TO $1.50 VALUES AT 79c

Welcome savings on dependable sorts. Just what you'll want for fall—or for wear now with dark skirts. Sateen, heatherbloom and gingham petticoats. Deep flounces, finished with tucks and shirring. A splendid assortment.

Bleached Crash / Glass Linen Per Yard 15c

Shop by Mail

If you can't come down to take advantage of the many daily specials we offer. Our Mail Order Department is ready to serve you promptly and correctly. Try it.

MOST UNUSUAL EMBROIDERY SALE 15c

Every yard in the lot worth at least 25c and the majority up to 40c yard.

It's an unusual thing for us to advertise an embroidery sale in the middle of the week. Here's a lot of goods that should have been here last Monday. Freight was delayed and it's just in in time for Friday's selling. It's a lot of embroidery of about 15,000 yards that we've been accumulating in New York for months. See the big window display—and, mind you, the sale comprises not just these few show pieces, but enough of the first class values to last all day. Of course first choice is always best choice, because the assortment is fullest. These are edges, insertions, many matched sets, bands, panels, demi-flouncings, corset coverings, and even all-overs. Kinds, patterns, styles and widths galore.

Red Arrow Sale of embroideries that we've been months preparing for.

Remember, even the average is worth regularly double what we ask in this sale.

$2.50 Kimonos and Dressing Sacques $1.50

A fine array of long and short models. Best styles here.

The long kimonos come in dainty shades of blue, pink and other colors. Dotted swisses and lawns. Cut full and wide, in all sizes. Dressing sacques are lace and insertion trimmed. All colors.

$1.25 WASH DRESSES For Children — Only 75c

An item of interest to every mother. Be sure not to miss it.

Just the nicest kind of wash dresses, in French and Buster Brown styles. Made of splendid material—light colored percales, checked ginghams and solid pink and blue chambrays. Sizes 2 to 5 years.

Here Go All of Our Girls' Wash Dresses

We'll inaugurate a clearance sale Friday that'll draw crowds of mothers and daughters. You know the kind of dresses we sell. They're "different." They're more like those made at home. Cut generously full, and the stitching bears the closest inspection. They button all the way down the back, too, making washing and pressing easy.

There are dresses of fine percale in neat dots, stripe and ring designs, plain colored chambray, check and plaid gingham, etc. Both Dutch and high necks. Neatly trimmed with self folds or piped with white pique or plaid gingham. Skirts are box plaited. Waists plaited or in blouse style. Ages 6 to 14 years.

Dresses shown in this illustration are but a few of the models. See others in Dept.

Early selection is advised.

Dresses Worth Up To $1.50 $1.00

Dresses Worth Up To $1.98 $1.25

Dresses Worth Up To $2.50 $1.50

Dresses Worth Up To $3.00 $2.00

NOTE THE REDUCTIONS — SEE THE WINDOWS

ALL MUST GO AT ONCE. — MANY OTHER STYLES SHOWN.

Men's $25 Suits at Half It's a gigantic, energetic clearance! $12.50

Great big, enormous packing cases full of fall suits are coming in every day. The receiving room is crowding us. Our stock rooms are crowding us. We must get these suits out of the house, and quick. Ordinary price reductions might move them in two weeks. We've made up our minds to do it in just two and a half days. The sale started Thursday morning, and scores of suits went out—but the variety was so great that even those large inroads are hardly noticeable. A lot more suits must go Friday and Saturday, so here's a continuance of this,

The strongest force half-price clearance ever announced.

Men's $5, $6 and $7 Outing Pants In white, cream and the most favored light colors $3.95

It's a way we have of doing things—that's all. We don't believe in doing them by halves. The materials, the cut, the pattern of these trousers are beyond criticism. They're stylish, swagger, dressy—every pair of them—but we've made up our mind to have a big end-of-the-week sale of them right now, at the height of the season—hence the $3.95.

Men's $2.50 and $3 Fancy Vests $1.95

They're here in light and medium colors in hairlines, stripes, checks and fancy patterns. The materials are cottons and woolens—and every vest in the lot is fit to be worn with your very best summer suit. It'll pay to see them. It'll pay to buy them. It'll pay to come early, for although there are about 300 in the lot and there's always a first choice.

White Oxfords for Women and Children $1.00

$1.50 kinds of finest canvas.

A most sensational Friday offer, involving every $1.50 pair of women's and children's white canvas oxfords in our stock. Such an opportunity to save on the most popular footwear for beach or evening wear is indeed rare. Take liberal advantage of it. You can afford several pairs at this price. All sizes included.

Infants' Patent Leather Oxfords 50c

Dainty little styles in sizes 2 to 6. White kid tops.

MILLINERY SPECIALS

That'll Save You Money

You'd never think anything but that this is the height of millinery season if you'd take a look into our busy millinery section these days. Simple reason: It's a live wire.

$2.95 New Silk Shapes $1.48

The new shapes and the new colors in stylish strictly up-to-date early Fall untrimmed Hats covered with Taffeta Silk of the wearing kind. Light weight. Right for right now. Require but little trimming.

$5 Ostrich Plumes $2.50

Half price—think of it—Half! Another lot of those handsome plumes of the very best male bird feathers; fine, rich, lustrous black, also some white. The regular $5 kind, good $5 values, on sale Friday at half—$2.50. Second Floor.

Imported Jet Buttons 75c and $1.00 Values 39c

About 200 dozen in the lot. All finely polished. Come in various sizes. Most exquisite yet shown.

Children's Ribbed Stockings, pr. 12½c

New Lot Just In. Complete Line of Sizes

Are you acquainted with the splendid children's stockings we offer at 12½c? If not, it will pay you to get acquainted right away. We make a leader of these French ribbed, durable kinds. They've double soles, heels and toes. Fast black and stainless.

Foulard Pongee Remnants Worth Up to $1.50 — Friday 39c

This is an accumulation of the best shades in pongees, foulards and a few black silks. Attractive assortment in suitable lengths for waists, skirts, kimonos and dresses. Any piece in the lot is a big bargain. 24 to 36 inches wide. Main Floor.

A REMARKABLE SPECIAL: MUSSED WAISTS AT 50c AND $1

Just 200 women can share in this offering, if they each buy only one. And that isn't at all likely. Most women will buy three or four, so if you'd like to get any, an early visit to our Second Floor is quite necessary. We're not surprised that our "mussed waists specials" always make such a hit. They are every bit as good as new—only a trifle soiled from being used on display. One trip to the laundry will freshen them up exactly like new. Elaborate lace and embroidery trimmed lingerie waists; also tailored waists. All sizes.

$1 WAISTS IN THIS SALE GO AT 50c

$2 WAISTS IN THIS SALE GO AT $1

27x54 Hit and Miss Axminster Rugs $1.35

These splendid wearing rugs give a very rich effect. Woven in these hit-and-miss patterns. Suitable for any room in the house.

Heavy Reversible Smyrna Door Rugs . 49c

A perfectly reversible 18 by 36-inch rug; mottled centers and plain borders; fringed.

Quarter Sections Tapestry Brussels $1.95

They're just a quarter of a 9 by 12 rug; sells at $12. Good designs and colorings; one of these 4½ by 6 feet rugs for hall or bedroom.

27x54 Art Loom Sample Rugs . . $1.39

We've been lucky. Here's another lot of fine art-loom Wilton drummer's samples; Persian designs and colorings. Quality and size same as our $4.50 rugs.

27x27 CARPET SAMPLES 49c

Heavy quality tapestry Brussels in fine patterns and designs. Third Floor.

Mammoth Clearance

WOMEN'S WA SUITS AND DRES

It's on in full force. We couldn't wait on everybody Thursday—so here for another great big day's selling.

ENTIRE STOCK of 1000 INCL

At $5 Two and three-piece suits, one-piece dresses of rep, poplin, linenette, etc., to suit your fancy; in many styles of elaborate and plainly tailored garments.

At $9 Values up to $25 in pure linen and Ramie two and three-piece suits. Also one-piece dresses. White and colored linens included. Tailored and the trimmed styles.

At $14.75 They're worth up to $25 and include the two and three-piece suits and one-piece dresses. Austrian art linen, Russia crash, etc. We've never seen linens priced so low. All colors and white pure linen.

BATHING SUITS

For Women and Children

Up-to-date models of cotton serge, mohair and silk, in all styles. Round and square necks, panel fronts. Some pretty Princess. Regular prices were $2, $3, $3.50, $5, $6, $6.50 and up to $22.50—your choice at one-third off. Second

A Friday Special From

Hair Dressing Depart

A full Scalp Treatment and Shampoo complete for . . . . . Excellent work. Give us a trial Friday.

Hair Goods Made Up

All kinds made to order. Lowest prices each for puffs.

Remnants of Ribbons Embroideries and Laces 1 — 2

Good usable lengths most popular kinds dreds of pieces in sortments. From yards long. You just half or less you want.

CO-OPERATI

Everybody's shouting co-operation right now. In fact, they're shouting it for months and months. Washington and San Pedro did come in and co-operate, they do too, though! Shake hands! It's only one of the thousands that is extending a hearty welcome towards the West, right now. Welcome to our City. Welcome to the Big White Store. Welcome to this home of the co-operative spirit. Co-operation is one of the watchwords here. It's what we build with. We build on. Three cheers for co-operation! We want to co-operate with you, and to do any right now, that if you should ever fall in our way at all, don't you fail to tell us about it. We want to co-operate and live up to our title—"the store with the perfect service."

Tony Woodcock
THE ARROW GIRL